'AUGUST 12, 1920.—[PA

rger's
ED 1881
—— Bdwy. 1168
emonstrates
hout Sugar
-Pack" Way
food conditions declare that
gher in price this Fall, and espe-
hortage of sugar and high sugar
stomers to can at home all the
at Hamburger's on "Cold-
trating the famous Kerr-
mouth Jars and Economy
ut up your fruits without the use
our fruits when you open your
canning of vegetables, and all
tables possible this season.
y seal airtight and keep the foods
endorsed by the highest cooking
Free to
y Today
e Kerr Jars free and at the same
ert demonstrator. We will give
ity to select free of charge—
of pint or quart size, complete
ake your name and address and
you, also without charge.
ing this Price
on Jars } 95c
s or Qts. } Doz.
economy in the home
is a sharp reduction
ows who has shopped
oor—Today.)
oe Store
Bdwy.
388
ase All
pporting Shoe for Women
hoe of
uty and
fect Comfort
vable arch supports to be inserted
ng aching feet. They often make
our feet and not a storehouse for
EASE-ALL shoe are INTEGRAL
and give support and ease to the
you account for it?" The an-
holds the weight of the body and
e Store, Inc.
adway

The Los Angeles Times

"Sail on, sail on, and on, and on"

LATEST MORNING EDITION

5 CENTS

...DAY MORNING, VOL. XXXIX. AUGUST 13, 1920.

POLES IN FINAL STAND TO SAVE CAPITAL

...IABILITIES' COLOSSAL.

...zi is Forced to Surrender.

...40,000 Persons Invested Nearly Twenty Million Dollars to Him.

...ds Say He Never Bought International Reply Coupons.

[BY A. P. NIGHT WIRE.]

...TON, Aug. 12.—Some ...thousand investors intrust-...tal variously estimated at ...$15,000,000 to $20,000,000 ...Charles Ponzi in a money-... scheme which postal of-...ials today declared impossible ...fulfilment.

...had surrendered to Federal ...thorities this afternoon, ex-...ining he could not meet his ...ligations because of the clos-...ing yesterday of the Hanover ...st Company, where most of ...his funds were deposited. He ...was arrested, charged with hav-...ing used mails to defraud, ar-...raigned and held in bond of $25,... ...hearing August 19.

...Edrick, real estate dealer, ...joined the securities. Meanwhile a ...startling larceny had been ...reported to the State police in the ...Back Bay district, and on leaving the ...office Holding Ponzi was rear-...rested and held by the city court in ...default for appearance Au-...gust 19. Edrick again went on ...his bonds.

...Developments came fast today. As ...Ponzi was being arraigned before ...Commissioner Hayes, Edwin ...Soule, auditing the books of the ...Security Exchange Company for ...federal authorities, announced ...that he already had been shown ...more than $7,000,000.

...MILLIONS LIABILITIES.

...Attorney Gen. G. Weston Allen, who ...is making a separate investiga-...tion, said he believed Ponzi's liabili-...ties would total millions.

...Boston Finance Examiner Joseph Al-...len, in a statement declared that the ...affairs of the Hanover Trust Com-...pany, of which Ponzi until yester-...day was a director, was seriously ...involved and probably wiped out. ...Bank Examiner F. J. Burrell at-...tacked the bank commissioner for ...having been given him opportunity ...to withdraw State funds before the ...bank was closed and announced ...that $125,000 was withdrawn.

...Ponzi's gold appears to have in-...

...ued on Twelfth Page.)

SOUTHLAND FORGES ON.

San Diego, Orange Counties Double.

Former Now Has 112,248 Inhabitants, According to Census Returns.

Santa Ana is Given Population of 15,485 by the Government.

[EXCLUSIVE DISPATCH.]

WASHINGTON, Aug. 12.—San Diego made phenomenal growth in the ten years since the last census.

Latest figures for the city and the county of San Diego are interesting, as it shows steady, consistent growth in both the city and the county itself.

In 1900 San Diego county had 35,000. Ten years later the census showed 61,665.

This year the census shows that San Diego county has gone over the 100,000 mark and now has 112,248 residents within its borders.

Two-thirds of the entire population is in San Diego city, which shows 74,683 as against 39,578 ten years ago and 17,700 twenty years ago. On the later date the city had only half the population of the county, but in the last two counts it has claimed two-thirds in round figures.

Outside of San Diego the distribution of population in townships and in smaller cities, as compared with 1910, is as follows:

El Cajon township, including El Cajon City, 1920, 3577; 1910, 2310; Escondido City, 4412, 3714; Oceanside township, including Oceanside city, La Jolla, Pala, Palma and Rincon Indian Reserve, 4359, 3545; Ramona township, 1952, 1942; San Diego township, including Chula Vista, Coronado, East San Diego, La Mesa, National City and San Diego cities, 97,948, 50,094; Chula Vista, 1718; Coronado, 3289, 1477; East San Diego, 4148; El Cajon, 469; Escondido, 1789, 1324; La Mesa, 1004; National City, 3116, 1733; Oceanside, 1161, 673.

ORANGE COUNTY GROWTH.

Orange county almost doubled in population in the ten years just finished, growing from 34,436 in 1910 to 61,375 in 1920.

Santa Ana is the metropolis, although Anaheim grew faster in the decade. By the last census, Santa Ana is given 15,485, as against 8429 ten years previous. Anaheim in 1910 had 2628 and more than doubled in the decade, having 5526 in the last count. Orange and Fullerton are neck and neck for third place, Orange showing a trifle the largest with 4884, as against 2920 ten years ago, and Fullerton show-

(Continued on Twelfth Page.)

NEED TARIFF ON LEMONS

Harding Sees California's Plight.

State's Crop Cannot Compete Against that of Demoralized Europe.

Growers Are Praised for Service and Must be Given Protection.

[EXCLUSIVE DISPATCH.]

MARION, Aug. 12.—Need of new application of the protective tariff was emphasized by Senator Harding today in an interview and in a telegram to former Senator Frank P. Flint of California.

In California fruits and Ohio wool, the Senator said, this country has concrete examples of the bad effect of a lowering of the tariff bars.

A good many people, he said, have the idea that protection has lost its usefulness, but he predicted that this country would need it badly soon.

"The Republican policy is giving rst attention to American interests, ather than to those of other con-...nents," he said, "will insure against ...isaster to industries situated as the ...California lemon industry. To such ...policy I gladly subscribe."

MR. FLINT'S MESSAGE.

"Southern California lemon grow-...rs suffering severely from inflation ...of low tariff Sicilian lemons. Prices ...far below actual costs of production ...and $1.75 below ten-year average. ...California perishable fruit industry ...facing inadequate protection against ...demoralized Europe.

"Competition made more ag-...gravating by increasing freight rates ...and by fact that some European gov-...ernments grant subsidy to their in-...dustries likely to affect welfare of ...American producers. Fifteen thou-...sand California fruit growers look to ...the Republican Presidential can-...didate for hope of relief from threat-...ening state of affairs."

HARDING'S REPLY.

To which the Senator sent the following answer:

"Your telegram describing the depressed condition of the California lemon industry suggests several things. I feel an especial concern for the California fruit industries because they have given the country a splendid illustration of the beficient result of highly organized co-operation. California's fruits could not have gained the great market and reputation they have but for the workings of the big co-operative marketing associations, in which production, distribution, transportation and financial organization have all been co-ordinated to give service to both producer and consumer at the least possible cost.

"But American markets cannot be systematically surrendered to foreign producers, however, kindly we may feel toward our Allies, and the conditions our industry face are precisely that many others do now or later confront unless proper protection is given in view of the extraordinary conditions in the commercial world."

GOING TO MINNEAPOLIS.

The Senator told a delegation from Minnesota that he favored the plan of accepting an invitation to appear at Minneapolis on September 6, during State Fair Week, for the purpose of delivering an address on agricultural problems. He will go if business does not conflict with any plans the National Committee has made for that week. He will not go to Des Moines and picked the Minnesota Fair out of three similar invitations.

It is possible that this trip may be extended to include one or two other towns. The Minnesota delegation was headed by National Committeeman I. A. Caswell. He said conditions in Minnesota justify a Republican majority.

"Nonpartisan League members," he said, "are not Socialists. They represent protests against some real grievances. Along with that they want to get done with the Democratic administration which they regard as a failure. Gov. Cox has no appeal to them, as the League of Nations is very unpopular in our State."

MILLER A CALLER.

Clarence B. Miller, secretary of the national committee, called today. He does not concede Cox a State outside the Solid South.

Capt. B. Lindsay, former aviator, and his father, George Lindsay, publisher of the Marion (Ind.) Chronicle, dropped in to Marion today via airplane. They always travel in that way, they explained to Senator Harding.

Gov. Cox passed through here this morning on his way to Camp Perry. The Governor's coming was not announced and only a handful of Marionites appeared at the station. Railroad laborers came up to shake hands with him.

"I am a laboring man," said a man in overalls, "and I am with you and will stick."

"And I will stick to you," replied Cox.

The Governor looked tired.

Senator Harding today declined an invitation to the rifle encampment at

(Continued on Second Page.)

PACIFIC COAST AIR FLEET WILL MAKE PANAMA FLIGHT AS BATTLE MANEUVER TEST

[BY A. P. NIGHT WIRE.]

SAN DIEGO, Aug. 12.—Announcement that twenty-two seaplanes of the Pacific Fleet air detachment base at the North Island naval air station will make a flight from San Diego to Panama, to be started January 5, was made tonight.

The great squadron of seaplanes, the largest number of coastal reconnoissance aircraft ever assembled on the Pacific Coast, will participate in battle maneuvers with the combined Atlantic and Pacific fleets off Panama during January. Plans for the 4000-mile flight of the seaplanes call for the distribution along the Mexican and Central American coasts of about thirty destroyers. These vessels will act as fuel bases and patrol boats.

The Panama aircraft squadron will consist of twenty seaplanes of the F-5-L type and two trans-Atlantic NC planes.

Preparatory to the Panama flight two coastal flights will be made by Pacific Fleet air detachment airmen. The first of these will take place Saturday, when a squadron of twelve F-5-L's will leave San Diego at daybreak for a non-stop flight to San Francisco. These ships will return to San Diego Monday. The second flight will take place September 1, twelve seaplanes flying from here to San Francisco and six continuing on from that city to Seattle.

Four battle planes, piloted by Pacific Fleet air detachment officers, left the North Island naval air station at 4:55 a.m. this morning for San Francisco. The planes were piloted by Capt. Henry Mustin, commander of the Pacific Fleet air detachment; Lieuts. J. F. Carsen, R. P. McConnell and David Rittenhouse. The airplanes were scheduled to reach San Francisco at 3 o'clock.

Mrs. Vanderbilt Doesn't Care Rap for Friday, 13th.

[EXCLUSIVE DISPATCH.]

SEATTLE, Aug. 12.—Mrs. Cornelius Vanderbilt, Jr., is not superstitious, and will cook her first meal for her husband tomorrow morning, Friday the, 13th.

The wealthy young newspaper reporter and his wife left Tacoma this afternoon for Hoquiam, where they will go on a camping trip, young Vanderbilt to do the fishing and Mrs. Vanderbilt the cooking.

Mrs. Vanderbilt accepted all the advice she received about proposed camping clothes for women, discarded the advice and bought a pair of overalls.

Mrs. Vanderbilt received $2,000,000 worth of jewels for wedding presents, but she is just now more interested in her cook stove, frying pan and coffee pot. She plans for her first breakfast, wild blackberries, country bacon and eggs, coffee and fried trout.

"Fried trout, providing Neil catches the trout," she qualified.

The Vanderbilts intend to spend several days near Copalis Beach, where they will fish and dig clams.

From there they will motor to Portland, going on down the coast as far as Los Angeles and San Diego. They will remain in the West until after the November elections.

Home Brew Blows Up: No Evidence Left for Police.

[EXCLUSIVE DISPATCH.]

MINNEAPOLIS, Aug. 12.—Home brew went up yesterday with a bang, crash and a spatter.

It all happened at the home of Rudolph Wahler, and besides ruining the home, the antics of the home brew destroyed alleged evidence which Detective Michael Johannes might have used.

Early yesterday Wahler was awakened by an explosion which rivaled that of T.N.T. and carried the effects of a small tornado.

He jumped out of bed and ran to the kitchen. There he found the lid of a beer keg lodged in the ceiling, the plaster scattered all over the floor and quantities of rice and hops on the walls and floor.

The detective visited the scene shortly afterward.

"Why didn't I make an arrest?" he commented. "There wan't any evidence. The case has literally blown up."

Grieved at Death of His Daughter, Banker Ends Life

[EXCLUSIVE DISPATCH.]

MINNEAPOLIS, Aug. 12.—Grieved at the death of his daughter two years ago, Christian Vorlander, age 56, wealthy Minneapolis banker, killed himself at her grave at Eureka, S. D., yesterday, according to dispatches today.

Vorlander, reputed to be worth $500,000, owned and was president of several banks in South Dakota. His banking business was conducted at Minneapolis and he was well known in financial, lumber and grain circles of the city.

The body was found upon the discovery of a note in Eureka, telling that he was to commit suicide at the Eureka Cemetery. He had shot himself through the right temple.

Shoots Two, Then Ends Life.

[BY A. P. DAY WIRE.]

SAN FRANCISCO, Aug. 12.—Phillip Lauricelli, San Francisco laborer, shot and killed his mother-in-law, Mrs. Dolly Rollins, while she was cooking breakfast at his home today. He dragged his wife, Eva, from bed, and shot her, probably fatally, and then killed himself, police announced after investigating the deaths. Jealousy was given as a motive.

Sooner Die in Jail Than Pay Wife Alimony.

[EXCLUSIVE DISPATCH.]

NEW ORLEANS, Aug. 12.—A man stood at the bar of justice. The judge fixed on him a kindly look and asked:

"Jail or alimony?"

"Jail," replied the man.

The little incident occurred in the court of Judge Wilson. Edward L. Clark was the defendant, and rather than obey the dictates of the court and pay his wife alimony he had chosen a life behind stone walls and iron bars.

"Until I rot," said Clark.

Nearly six months have passed. Months in which the wife of Clark has gone alimony-less and Clark has languished behind the bars of the parish prison. But prison life, while preferable to that of a free existence with the hated alimony, has not benefited Clark. He is a very sick man and is expected to die.

Acting upon the recommendations of Coroner Joseph O'Hara and Dr. O. F. Ernst, Judge Baker of the District Court has signed an order committing Clark to Charity Hospital for treatment. The six months' sentence Clark received, will soon be up, but over him hangs a more serious charge, embezzlement of the funds of the Old Lake Petroleum Company, of which he was president.

Denver Union Car Men Refuse to Resign Jobs.

[BY A. P. NIGHT WIRE.]

DENVER, Aug. 12.—Officers of the Denver Union of Street Car Men, facing sentence for contempt of court, will not resign, they declared tonight, despite the announcement of Judge Greeley W. Whitford in the District Court today that their resignations might affect the sentences imposed.

When the seven officers of the union came before Judge Whitford this afternoon for sentence, their attorney, Wayne C. Williams, asked for a continuance to Monday afternoon at 2 o'clock.

In granting the request, Judge Whitford declared that he was not entirely satisfied with the actions of the officers in attempting to end the strike. The men refused to end the strike yesterday.

A rock was thrown through the window of a car today, but no one was hurt. This was the only disturbance reported.

Did Not Protect Guests Against Blaze; is Jailed.

[EXCLUSIVE DISPATCH.]

PORTLAND, Aug. 12.—Acting Municipal Judge Deich today delivered a smashing blow in the hotel fire trap clean-up by sentencing Nicholas Raptick, owner and manager of the Glenwood Hotel, which burned yesterday, to serve six months in jail. A locked door on the Burnside street side of the structure, led to Reptick's conviction on charges of maintaining a fire hazard.

The sentence was imposed, although the hotel was equipped with inclosed elevator shafts and stairways, which made it possible for sixty-five guests to escape.

Reptick was arrested when fire bureau officials discovered the locked door.

"I am going to impress the seriousness of this offense on this man," Judge Deich said, "even if I never get a chance to impress it on any other."

REDS IN TERRIFIC BATTLE TO OUST WARSAW DEFENDERS, REPULSED AT SERETH RIVER

[BY CABLE AND ASSOCIATED PRESS.]

WARSAW, Aug. 11.—A great battle is being fought in the vicinity of Pultusk about 38 miles north of Warsaw, where the Bolsheviki have launched a violent attack intended to oust the Poles from the town "at any price."

Today's communique says the volunteer Polish regiment counter-attacked with bayonets. Heavy fighting on various other parts of the front is reported. The Bolsheviki are continuing their efforts to cross the Sereth river, but have been repulsed with heavy losses.

Warsaw was stirred tonight when a battalion of armed women marched through the main streets on their way to the front. The women participated in the defense of Vilna, where they suffered more than sixty casualties.

PARIS, Aug. 12.—A great battle is in progress on the Russo-Polish front, upon which hangs the fate of Warsaw, according to information reaching the French Foreign Office today.

The Poles have launched a counter-offensive with bayonets in the region of Pultusk, where the Russians have been striving to break the Polish defensive lines. Pultusk is thirty-one miles north of Warsaw.

The Russian plan of campaign of delivering successive blows at different points tends to disorganize the Polish defense, compelling the Polish staff to rush reserves to widely separated points.

POLES HOLD OWN.

The Red northern forces have been heavily reinforced and the Poles are making a desperate stand on defenses hastily thrown up around Pultusk. Although badly equipped, half-trained and not too well supplied with ammunition, they are holding their own, according to the latest news. But the issue still is in the balance.

There is little change on the remainder of the front, except in the south, where activity of the Bolshevik general, Budenny, is creating a new danger.

The operations of Gen. Wrangel, anti-Bolshevik commander in South Russia, can do nothing to relieve the pressure on the Poles, according to French military opinion. Wrangel is marching out of the Crimea to find on the continent a means of feeding the refugees who followed his retreat last year.

PEACE DELEGATES OFF.

The Polish armistice and peace delegates, M. Okeucki, director of the political department of the Ministry of Foreign Affairs, and Maj. Stamirowski, left Warsaw Wednesday evening to meet the Russian delegates, according to a dispatch to the Tempa from Warsaw today.

Great Britain has communicated officially with France with regard to the differences between the two governments, it develops from a statement made by the semi-official Havas agency today. It says:

"The British Charge d'Affaires this morning brought to the general secretary of the Ministry of Foreign Affairs a communication from the British government. From the conversation engaged in between the charge and M. Paleologue (general secretary of the French Foreign Office) it developed that both governments are examining in the most friendly spirit the divergencies in views between them, but which will not prevent them from continuing their friendly collaboration.

"Premier Millerand, who arrived at Montdidier for luncheon today, was immediately informed of the conversation."

BRITISH NOTIFIED.

[BY CABLE AND ASSOCIATED PRESS.]

LONDON, Aug. 12.—Great Britain has been officially notified of the recognition by France of the government of Gen. Baron Wrangel as the de facto government head in South Russia. The question is being discussed between the two governments.

Something akin to consternation is evinced by the evening newspapers over the French action, which was characterized as contrary to British ideas and a menace to Entente relations.

Most morning papers comment guardedly, although they do not conceal their disapproval.

While all are reluctant to assume

(Continued on Fifth Page.)

COOLIDGE TO DO HIS BEST

Says Promises Are Things to Avoid.

[BY A. P. NIGHT WIRE.]

BOSTON, Aug. 12. — Gov. Coolidge, addressing the Republican Club of Massachusetts, tonight said that in these troubled times, "no man and no party ought to be rash enough to promise performance of plans for long in advance," but that there "is no excuse for failure to do our best." He praised Senator Harding as a sound man, tried in the fire of public service, unwarped and unafraid.

"It is desirable to restore our government to a more even balance," he said. "Representative government ceases to represent when its decisions reflect any opinion but its own of result from any influence, save a desire to promote public welfare.

NEED STRONG EXECUTIVE.

"There is need of a strong Executive, but there is need of a correspondingly strong Congress. And the greatest need of all is that each cooperate.

"A gigantic task lies before us. I have confidence it will be performed because I have seen leaders of our party disregard personal preferences for the public good, by making mutual concessions to honest opinion, patriotically held, to secure agreement to a sound platform ad the choice of a wise leader.

"I believe in Warren G. Harding. He is too much engaged in doing good to his fellow-countrymen to find time to abuse any; too intent upon solving his country's problems to pay any attention to the abuse of others. Public information is bound to increase for him public approval.

"Our country must reconstruct itself. The prodigal wastefulness, in private life and public administration, must either cease or there will be danger of a severe economic reaction.

"We must have less of government interference in business and more reliance of the people on themselves.

"Our great war debts must be met, but by a system of taxation that rests evenly on the shoulders of the public.

TROUBLED TIMES.

"The times are troubled. People are in a ferment. Unrest prevails at home.

"Discord is too prevalent abroad. No man and no party ought to be rash enough to promise performance of plans long in advance.

"It is a time when all must feel their way. But this is no excuse for failure to do our best.

"There will be doubt, there will be hesitation, there may be local disorders, but the heart of America is sound. Her people, as a whole, understand and believe in her institutions with a faith and a loyalty never surpassed.

"The decision in this election will turn, not on an attitude toward world politics, but on the attitude toward the home. The wives and mothers are going to exert a mighty influence on the result of this campaign.

"They believe in patriotism and common sense.

"Ultimately they will make their choice and they will make it according to the Republican standard."

DR. T. T. WATERMAN COMES TO UNIVERSITY.

[BY A. P. NIGHT WIRE.]

SEATTLE, Aug. 12.—Dr. T. T. Waterman, associate professor of anthropology at the University of Washington for the last two years, has accepted a position as associate professor of anthropology at the University of California, and will leave the Washington school at the close of the present summer session, it was announced today.

William Borde, Fresno, is Killed

[BY A. P. NIGHT WIRE.]

FRESNO, Aug. 12.—William Borde, age 70, a resident of Fresno county for forty years, was struck and killed by a train at Fowler, Fresno county, tonight, while crossing the tracks with a horse and cart. He was unmarried.

TENNESSEE SUFFRAGISTS CONFIDENT.

Leaders Believe Ratification by Legislature Today is Assured.

[BY A. P. NIGHT WIRE.]

NASHVILLE (Tenn.) Aug. 12.—The eye of the vote in the Tennessee Legislature on suffrage brought unbounded optimism among suffrage advocates.

Gov. Roberts declared tonight that adoption of the ratification resolution was assured tomorrow. Suffrage leaders in both houses reported further accessions to their strength and pointed to the victory won today—the second of the session—when the House tabled a resolution, which would have prohibited consideration at this session of the suffrage ratification resolution.

Opponents of ratification, however, declared their ranks were holding firm, and expressed satisfaction with the preliminary vote in the House.

SENATE VOTE FIRST.

The ratification resolution, under the rules of procedure, will be voted on tomorrow by the Senate. It will then go to the House.

Speaker Todd of the Senate, tonight said the resolution would be adopted by the Senate within an hour. The House and Senate committees on constitutional conventions and amendments, to which the resolution was referred, held a joint hearing tonight to hear arguments of the exponents and opponents of ratification.

There were rumors of an attempt at a filibuster in the camp of the ratification opponents tonight. Speaker Todd said a filibuster would not be permitted in the Senate, while Speaker Walker of the House, an opponent of ratification, declared that if the opposition was in for a defeat he would not delay the game.

The most optimistic poll of the suffrage advocates tonight showed twenty-four votes in the Senate, where seventeen is a majority, and of sixty in the House, where the majority is fifty.

RALEIGH (N. C.) Aug. 12.—The battle to bring about ratification of suffrage by the North Carolina Legislature regardless of the action taken in Tennessee will start tomorrow with Gov. Bickett appearing before a joint meeting of the two houses to deliver a special message, urging ratification.

Antisuffragists tonight were confident they would defeat any move directed toward ultimate ratification. They claimed sufficient votes in the lower House to defeat the ratification resolution. Meanwhile, supporters of the cause were trying hard to bring about defections in the ranks of Democrats who have declared against suffrage.

POLES' RESISTANCE STRONGER; RUSSIAN ADVANCE SLACKENS.

BY GEORGE SELDES.

BERLIN, Aug. 12.—[By Cable—Exclusive Dispatch.] Owing to a general stiffening of the Polish defence the Russian advance toward Thorn, the key fortress to the Dansig corridor, and Posen, has slackened perceptibly, this fact bringing disappointment to soviet Russia.

After having changed hands twice during the day, Mlawa remains tonight in the hands of the Red troops according to a late communique from Warsaw. Martial law has been declared at Thorn and Crudziadz and American Red Cross supplies are being forwarded to Warsaw by way of Thorn.

News has been received here of the appointment of Gen. Dowber-Rusnitzky as defender of Warsaw. He formerly commanded the Polish Legion, an Austro-German army corps raised in Poland to fight Russia in the great war.

Supreme efforts are being made by the Poles to prevent the crumpling up of their north wing under the Red advance. Russian cavalry has broken through the Pole lines at Ciechanew in an attempt to encircle Warsaw and the main Russian fourth army has moved to within six miles of the Mlawa-Warsaw Railroad.

Polish troops near Wyaskow are delivering a series of desperate attacks and counter-attacks.

LATE MORNING NEWS

...Woman Spy Dies.

...YORK, Aug. 12.—Ma... Marie K. De Victorica, who ...charged during the war with ...an important link in the ...chain of spies, died of ...cancer at a private sanitarium ...today.

...arrested first in April, 1918, on ...ground that she was seeking ...from opponents of the British ...plans to destroy warships flying ...Union Jack, she later played a ...leading role in the trials of Jere... O'Leary, charged with sedi... and treason, when she took ...stand and testified to meeting ...Count in Long Beach.

...Madame De Victorica, the ...daughter of a Prussian general, ...was not prosecuted and dropped ...from public attention.

...Dye Firms Merge.

...YORK, Aug. 12.—An ap...ching merger of four of the ...chemical and dye manufac... in the country became ...today.

...companies concerned are the ...Company, General Chem... Company, Solvay Process ...and Semet Solvay Com... Whether the National ...and Chemical Company ...will be a party to the merger ...is undecided.

...merger involves about ...,000,000, it was stated.

...Union Splits.

...RANY (N. Y.) Aug. 12.— ...dissatisfied with the ...of the annual con... of the International Typo... Union in convention ...here by President-Elect John ...Hartland of New York, met ...Albertolo last night and laid ...planned work for what was ...termed a "progressive organization." They charged that a few men were "railroading" the convention, and that the "steam-roller" had flattened reasonable opposition to reports of commissions.

Peculiar Theft.

E. Gavin of San Gabriel reported to the Sheriff's office late last night that while he was eating dinner in his office a thief stole $2400 in negotiable paper and cash. He says the man reached a hand through the window, took the valuables and made off.

BLAME FIRES ON BOOZE HOUNDS.

Whisky Smugglers With Open Mufflers Cause Blazes, Believe Officials.

[EXCLUSIVE DISPATCH.]

MINNEAPOLIS, Aug. 12. Whisky-running automobiles, racing across the Canadian border to Minnesota, with mufflers open and spouting flames and sparks, are blamed for starting fires on the peat roads and creating threatening forest fires now raging in Northern Michigan.

To prevent a conflagration similar to that of two years ago, the State Forestry Board ordered W. T. Cox, State Forester, to hire twenty-five additional patrolmen and fire fighters, and created a $5000 emergency fund.

Fires at Big Falls and Rosseau have been checked. Eleven alleged automobile firebugs have been arrested.

Mexican Gun-Runner is Captured at Border by Customs Officers.

TROOPS ARE BEING MOVED AGAINST CANTU REGIME.

"Something Definite" Will Happen Soon, Say Observers; Federal Officers Awaiting Entry.

[BY A. P. NIGHT WIRE.]

CALEXICO (Cal.) Aug. 12.—Customs officials today captured Carlos Ortiz, a Mexican, driving an automobile loaded with thirty-one carbines and 11,000 rounds of .30-.30 ammunition.

The automobile was registered as owned by Fred Dato, a brother-in-law of Gov. Esteban Cantu of the northern district of Lower California, now in rebellion against the provisional Mexican government.

The car and its contents were confiscated by the customs service.

The capture was made near the boundary line, east of Calexico, at a time when a large fire had drawn the attention of nearly everyone in the city. Customs Inspectors Monteleone and Schlanze made the capture.

Col. W. J. Dodds, a local business man, was arrested tonight. It was said by officers the arrest of Col. Dodds was on information given by Ortiz. Col. Dodds was taken to jail at El Centro.

CRISIS IS NEAR.

[BY A. P. NIGHT WIRE.]

MEXICALI (Lower California) Aug. 12.—Mexican Federal troops were on the way to invade Lower California tonight, in the belief of Gov. Esteban Cantu and his lieutenants, and there was expectation that definite action of some sort would occur within the next few days in connection with the political situation which had prevailed here several weeks.

It was stated without qualification by Cantu officials that approximately 1000 troops of the provisional government had left Masatlan Tuesday for Ensenada, and it was considered likely they would arrive there next Monday.

It was reported also that several thousand Yaqui Indians had left Masatlan, marching toward San Luis, at the head of the Gulf of California. It was thought they would use that place as the base for an attack upon Mexicali.

YANKEE ORDERED HOME.

Gov. Cantu's air service was further crippled today when it became known that another American named Hardy, who was classed as an emergency flyer, had been directed by United States State Department representatives here to return to the American side of the line or submit to cancelation of his passport. It was said Hardy would return.

Airplanes which formerly hovered over the town or made daily scouting trip down the peninsula have been at rest for several days, but ground men have been keeping them in tune. It is said that arrangements are in progress to bring some Mexican aviators, trained in the French war service, from points on the eastern Mexican coast.

"The other side has no more airplanes available than we have, so we lose no advantage there," was the attitude of Cantu officials on the scouting problem. They said former methods of cavalry screen, foot scouts and land transmission lines would doubtless be employed if the campaign became a reality.

MACHINE GUNS WORKED.

Machine-gun practice, continued for half an hour or more, awoke persons on both sides of the boundary about daybreak. This was considered significant, as there has been little use of ammunition for that purpose recently.

On the phases of the political situation, it became known today that the influx of Mexicans of the better class which has occurred at Calexico, Cal., just across the line, was the advance guard of new State officers for Lower California, appointed by the provisional government.

These men, it was said, were here to take charge when hostilities had opened the way for them.

They included a new Tax Collector, Auditor, Secretary of State, judges of various courts and other officials. There were said to be nearly twenty of them in Calexico and San Diego, awaiting call.

VERA CRUZ STAND.

The announcement yesterday that the State of Vera Cruz had "taken a similar position toward the provisional government to that of Lower California," was taken here as an indication that Gov. Cantu's recent proclamation calling for patriots to unite was beginning to bear fruit.

It was commonly stated here that other States were expected to fall into line within a very few days.

The States believed to be favorable to the Cantu program were said to be so situated that if they fell into line the provisional government would retain only the central teritory and would be practically isolated from other nations and surrounded by the opposing faction.

SOLUTION IS SOUGHT.

[BY A. P. NIGHT WIRE.]

VERA CRUZ, Aug. 12.—Federal and State governments are trying to reach a solution of the controversy which has arisen through the order of Provisional President De la Huerta dismissing Antonio Nava as Governor.

Gen. Guadalupe Sanchez has returned from Mexico City to Jalapa, and has arranged an interview with Gov. Nava. It is known Gen. Sanchez desires to leave Vera Cruz State and assume command of forces operating in the northern States.

LETTERS FROM MEXICO.

[BY A. P. NIGHT WIRE.]

PHOENIX, Aug. 12.—Letters from Provisional President De la Huerta of Mexico, and from Gen. Obregon, were presented to Gov. Thomas E. Campbell today by Roberto V. Pesqueira.

WAR CLOUDS MAKE BOOZE OWNERS SHY.

Large Tia Juana Shipment Delayed North of Border; Still Seized Here.

The menace of hostilities in Lower California between the forces of Gov. Cantu and those of the Mexican Federal government is holding up the delivery of thirty-five barrels of whisky and brandy being shipped from San Francisco to Tia Juana, according to prohibition enforcement officers.

That saloon-keepers in Tia Juana are also fearful that their liquor may be lost in the event of fighting south of the border was indicated by the finding by the officers of ten barrels of seven-year-old whisky in a house near the border. The house belongs to a Tia Juana saloon-keeper, and it is believed the whisky was brought across the border and hidden to avoid its confiscation in case of war breaking out in Lower California. Francisco Valares, who appeared at the house while the officers were there, was taken into custody, but will probably be released.

Prohibition enforcement officers found a fire extinguisher being used as a moonshine still near Mott street and Stephenson avenue yesterday and confiscated it. An arrest may follow, they said.

Harbor district police arrested Louis and Mary Echres on a charge of illegally selling home brew in that section. The officers say they seized 2000 quarts of beer. The defendants were arraigned before U. S. Commissioner Long and released on bail of $500 each.

NEED TARIFF FOR LEMONS.

(Continued from First Page.)

Camp Perry, but sent a message to Col. M. C. Mumm, executive officer, indorsing the work of the camp.

"I have been assured from many sources," he wired, "that the training of our young men at Camp Perry, Quantico, and like training grounds, proved a powerful factor in enabling the American forces to fight so effectively on the battle fronts of war in Europe.

"I recently said in a public utterance that I favored a relatively small army, but that I wanted it to be the very best in the world. With that thought in mind, I am convinced that the training which you are working out affords us one of the surest guarantees of our national security."

Venizelos Shot in French City; Wounds Slight.

[BY CABLE AND ASSOCIATED PRESS.]

PARIS, Aug. 12.—Premier Venizelos of Greece was attacked and wounded today as he was leaving the Lyon railroad station for Nice.

As he stepped onto a train two men fired revolvers at him.

He was wounded slightly. His assailants were arrested.

Eight shots were fired, one man shooting three times, the other five before they were overpowered. The Premier was reported wounded in the right side and left arm. The assailants were rescued by the police from the crowds with difficulty, the mob shouting "lynch them." Both were severely manhandled.

ALL ABOARD SAVED WHEN GUNBOAT SINKS.

Cantu Suspected in Capsizing of Mexico's Largest Fighter.

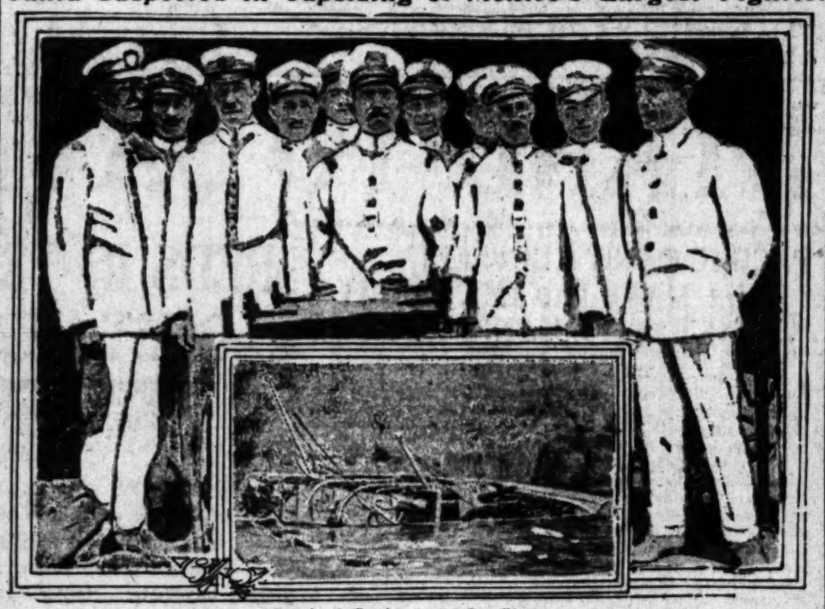

Capsized Gunboat and Its Crew.

Above is shown a picture of the officers of the Mexican gunboat Guerrero, and below one of the vessel after it had overturned at Masatlan. It is reported that efforts will be made to salvage the gunboat, which was a former American ship, considered obsolete by the United States and sold to Mexico, but which is of great value to the Federal government there. The craft was being loaded with 1000 troops when the accident occurred. None of the men was lost. How the accident happened officials are unable to say, but some of them intimate that probably Gov. Cantu of Lower California, against whom the expedition was to go, had something to do with it.

ASSERTS POLES MAY WIN YET.

Writer on Ground Says Plight is Not Desperate.

Denies Army is Beaten and Demoralized Force.

Decisive Battle Not Yet Fought, He Declares.

BY COL. HENRY J. REILLY.

[BY CABLE—EXCLUSIVE DISPATCH.]

WARSAW, Aug. 12.—A personal investigation of affairs in Poland demonstrates that the various reports now flooding the press stating that conditions are desperate are not founded on fact.

Admittedly the situation is serious. But the repeated attempts to picture the Polish army as a beaten and demoralized force, fleeing from a far superior enemy elated by victory, whose occupation of Warsaw and Lemberg is only a question of time necessary to march into them are:

First, the reverse of the truth, resulting from a propaganda by the enemies of Poland; second, inaccurate reports from observers untrained in war; third, panic-stricken reports mostly from foreign individuals voluntarily clearing out and justifying their actions by methods similar to runaways from battlefields, who always report that their units have been exterminated.

SAME CONDITIONS IN FRANCE.

It was so on the French railways and roads toward the front in August of 1914, when many refugees with household belongings were seen going toward the rear. Most of these here are from territory between the Dnieper and the present front. However, there are no signs of panic. While the total number is estimated at more than a million and the rearward movements cover such a vast territory, no road congestion exists.

Everywhere the stations are full of volunteers bound for the front receiving a patriotic send-off. Warsaw, except for its stylish restaurants and hotels, appears normal. Martial law has been declared, but few restrictions have been imposed.

The usual lights by night are being maintained. No enemy aviators so far have dropped bombs. The government still is here.

The wounded constantly are arriving, but not in large numbers. Among them are a fair number of Bolsheviki. The slightly wounded prevail. There are a few bad fractures and losses of limbs and some generally serious wounds caused by shell fire.

LITTLE SHELLING.

The wounded report there is little shelling and that eight out of ten of the shells are duds. They are well cared for and promptly are evacuated. American Red Cross here are actively taking care of them.

The spirit of the Polish people is shown by the readiness of the men and women to volunteer in large numbers in all classes of public service. There are such cases as that of Patika, former Minister of Foreign Affairs, and Cutowski, formerly secretary of the Russian Embassy in Washington, each 48 years old, who enlisted at the front as privates.

The farmers voluntarily are giving their horses and other needed supplies. The railroad men's union has presented to the country and is operating an excellent hospital train of fifty cars.

The beginning of the retreat from the Dneiper-Beresina line was not the result of a decisive battle, but was caused by the outflanking of detachments scattered along a large front without sufficient reserve in any section, plus the great superiority of the enemy in cavalry.

NOT FIGHTING RETREAT.

Their retreat was not a fighting one in which every step was contested, but was a passive type of retreat similar to Joffre's retirement from the frontier to the first Marne, and every attempt was to avoid combat for the purpose of retiring and concentrating on a shorter and better line for decisive combat.

Thus, where the local situation demanded, no serious effort was made to stop the enemy. The defense of Brest-Litovsk was not serious—similar to the fight before Rheims just preceding the first Marne. A defense of the Bug River line was not attempted, the retirement across that river being similar to the French retirement south of the Aisne in August, 1914.

There was a certain amount of straggling and absence without leave similar to all armies under attack by superior numbers. The troops are retiring slowly in good order. In many places the enemy is not pressing the Poles and in other places there is no contact with them. Large numbers of volunteers are waiting for their first action. Wherever engaged so far they have done well, showing determination and spirit with considerable loss, one regiment enduring 800 casualties while successfully resisting an attack by superior numbers.

While the Bolsheviki outnumber the Poles, threaten Warsaw and its communication with Danzig and occupy several geographical points, they have not yet decided the campaign, despite public belief to the contrary.

A decisive defeat can only result from beating the Polish army wherever it chooses to stand. This decisive battle has not yet been fought. The chances of Polish victory are good, should the enemy risk a general assault when the Poles are ready.

Belfast Workmen Stand Firm.

[BY CABLE AND ASSOCIATED PRESS.]

BELFAST, Aug. 12.—Employees of the Sirocco Engineering Works here met yesterday and unanimously decided not to allow Nationalist Workers, who were recently excluded from the plant, to return to work.

BULLET FIRED AT DOG KILLS CHILD.

[EXCLUSIVE DISPATCH.]

SAN BERNARDINO, Aug. 12.—A bullet fired by an unidentified Mexican and intented for a dog, late today fatally wounded Hattie Ida Dozier, 3 years old, at Bloomington; she died at a hospital here tonight. Officers have been unable to find the Mexican who is believed not to know the course his bullet took. The dog ran out of the yard at John Dozier, grandfather of the child, and the Mexican fired at it. The bullet deflected in a tree and struck the child.

TEMBLOR FORECASTER DIES AFTER OPERATION

[EXCLUSIVE DISPATCH.]

SAN BERNARDINO, Aug. 12.—Orlis I. Kennedy, known as the earthquake forecaster, died here tonight following an operation.

His success in predicting earthquakes had brought him considerable fame. He was a lawyer, and president of the Painted Hills Oil Association, which is operating on the Whitewater Desert, where Kennedy declared oil would be found.

EXPLAIN HOW COMEDY ACTOR WAS INJURED.

SLAVIN WAS ARGUING WITH McGRAW, GIANT'S MANAGER, SAYS TAXI DRIVER.

[BY A. P. DAY WIRE.]

NEW YORK, Aug. 12.—John C. Slavin, musical comedy actor, was injured after a scuffle early Sunday morning, when John J. McGraw, manager of the New York Giants, resented his attempt and that of Winfield Liggett, a former naval officer, to escort him to his apartment, Asst. Dist.-Atty. P. Francis Marrow was told today by William Meagan, the taxicab driver who took the actor and his friends to McGraw's home.

McGraw, Meagan declared, was "under the weather" and resented Slavin's and Liggett's determination to see him safely home.

Arrived at McGraw's doorstep, Meagan told the prosecutor, Liggett got out first and then helped McGraw to alight. When all three were on the sidewalk, an argument started.

"I don't want anyone to go with me, I'll go myself," McGraw protested.

Then, Meagan said, McGraw gave Liggett a push and he fell. A moment later he heard a "thump" and saw McGraw walk into the vestibule of his home.

Slavin had fallen to the sidewalk and was lying unconscious near Liggett, he said.

Myrtle Alschuler, Singer, Dies.

[BY A. P. DAY WIRE.]

CHICAGO, Aug. 12.—Myrtle Moses Alschuler, concert singer, and member of the Chicago Opera Company for the last five years, died last night.

EVERY MORNING IN THE YEAR. Los Angeles Times. The Times Building, First and Broadway.

$1.05 per Month { DELIVERED BY CARRIER } Single Copies, Sunday, 10 Cents.

By Mail, in Postal Zones 1 to 4, including California, Arizona, Nevada, Oregon, Washington, Yearly, $14.00; Monthly, $1.60. In Zone 5, including Colorado, Idaho, Montana, New Mexico, Utah, Wyoming, Yearly, $16.80; Monthly, $1.40. In Zones 6, 7 and 8, United States, Canada and Mexico, Yearly, $18.00; Monthly $1.50. POSTAGE PREPAID.

Entered as second class matter, December 4, 1891, at the Postoffice at Los Angeles, under the Act of March 3, 1879.

FRIDAY MORNING, AUGUST 13, 1920. Vol. XXXIX. No. 61.

CENSUS BULLETIN

[BY A. P. NIGHT WIRE.]

WASHINGTON, Aug. 12.—Cal., 3400, increase 3400, or [illegible] per cent.

Miami, Ariz., 6613, increase 1914.

Salt Lake county, Utah, including Salt Lake City, 118,110, increase 27,856, or 31 per cent.

Marion county, Indiana, including Indianapolis, 343,843, increase 800 or 32 per cent.

Onondaga county, New York, containing Syracuse, 141,468, increase 41,167 or 30.6 per cent.

The Wiley B. Allen Co.

2 VICTOR RECORDS

You Will Be Glad to Get—NOW Is the Time to Order

18650—85c

That Naughty Waltz

This is the finest, most melodious waltz song that has come out in years. You cannot make a mistake in ordering it. Jos. C. Smith's Dance Orchestra renders it in inimitable style. "In Your Arms," a popular medley fox trot, by Selvin's Orchestra, is on the other side.

18653—85c

Let Me Dream

This charming waltz song by the famous Sterling Trio is another big favorite. "Buddha," an Oriental song by Peerless Quartet (male) is on the other side.

Send for one or both today. Mail orders promptly filled and prepaid.

Name .....

Address .....

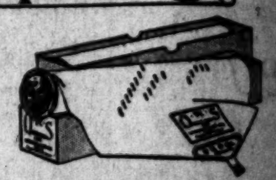

A $5.00 SET OF 4 WONDERFUL Q. R. S. STORY ROLLS

D-42—Barcarolle (from "Tales of Hoffman") $1.25

D-38—Cracovienne Fantastique (Paderewski) $1.25

D- 5—My Heart at Thy Sweet Voice (From "Samson and Delilah") $1.25

D-82—Valse Parisienne (Les S. Roberts) $1.25

The Story Roll has been called the moving pictures of music. They constitute a notable step forward in the value of the roll to the player piano owner.

No roll approaches the Story Roll in its educational value.

Just to acquaint you with them we agree to send any or all of the above excellent numbers to you, delivery prepaid, and will allow you to return for credit any or all if within three days.

Don't miss this opportunity. Order today.

Name .....

Address .....

416-418 SOUTH BROADWAY

PIANOS PLAYER MUSIC The Wiley B. Allen Co. TALKING MACHINES RECORDS

MASON AND HAMLIN PIANOS

OTHER STORES: SAN FRANCISCO, OAKLAND, FRESNO, SAN DIEGO, SAN JOSE, SACRAMENTO, PORTLAND, ORE.

The Cantilever Shoe

Is a trim, good-looking shoe that is hygienically correct. It gives the wearer wonderful comfort and a graceful carriage. The flexible shank conforms to the foot in every position, giving restful support while it *Corrects* and *Prevents* flatfoot.

Fitted by Cantilever Shoe Specialists. A shoe for every type of foot. Widths AAAAA to EE. All leathers.

Cantilever Shoe Store
New Pantages Theater Bldg.
Rooms 505 to 8. 7th & Hill sts.

like GRAYCO CRAVATS, they give satisfaction.

One of the New Spanish-Type Modernized Adobe Homes at Walnut Park.

"Modernized Adobe"

—as permanent as brick or tile; at less than half the cost

The advent of modernized adobe construction is one of the great forward steps of the Twentieth Century. Combining the principals employed by the Spanish Fathers in the early California days with modern building science, it is recognized today as the ideal type of home construction for Southern California.

We invite you to inspect the many charming homes of modernized adobe in Walnut Park. Come as our guest, free of obligation.

Bus Leaves 522½ S. Hill street today at 10:30 a.m. (First door north of B. & M. Cafeteria, opposite Pershing Square.) Free luncheon specially prepared. Delicious home cooking. Other excursions Saturday, Tuesday and Wednesday.

Walnut Park is one of the most beautiful residence places in the West—truly "a park" of green lawns, shade trees and fragrant flowers. There are full-bearing income-producing walnut trees on every homesite. Large lots for $900, sold on easiest terms. Homes of adobe or frame construction on easy monthly terms like rent. City conveniences, but no city taxes. Located at the city's edge to the south. Come with us, or if you prefer, take Huntington Park car going east on Seventh Street—(5c fare)—or drive south to Slauson Avenue, east to Long Beach Boulevard, then south to the tract. Walnut Park is backed by such men as

Fred L. Baker, President Baker Iron Works and L. A. Shipbuilding Co.
L. D. Sale, President Western Wholesale Drug Co.
S. F. Macfarlane, Attorney
A. B. Cass, President So. Cal. Telephone Company
Geo. E. Hazard, Burroughs Adding Machine Co.
And Many Others
Louis M. Cole, President Royal Packing Co. and former U. S. Food Administrator for Los Angeles
Harry Fryman, Owner Hotel Hayward
The Hellmans

Victor Girard

10521 205-207 H. W. Hellman Bldg. Main 9122

GOV. COX LAUDS NATIONAL GUARD

Would Prevent War by Arbitrament of Reason.

Declares Vision of Peace Moves All Nations.

Hopes Vast War Expenditures Thing of Past.

[BY A. P. DAY WIRE.]

CAMP PERRY (O.) Aug. 12.—Prevention of war by the arbitrament of reason rather than of force was urged by Gov. Cox today in an address opening the Democratic Presidential nominee's speaking tour.

Speaking at the national rifle contests, he emphasized the toll of the war and declared that the peoples of the world now seek peaceful modes of settlement.

"I recognize," he said, "that in a sense you are assembled here for the purpose of increasing the efficiency of our military strength, and yet I am convinced that the great mass of our soldiers is united in purpose and prayer to prevent wars in the future, if it can be honorably done.

"There will always be a National Guard in the States, if for no other reason than domestic defense, and the military arm of the Federal government will be maintained, but the hope that vast expenditures for armaments are a thing of the past possesses every home in America, while the common impulse that moves the great mass of people worldwide is inspired by the vision of peace and the settlement of controversy by the arbitrament of reason rather than of force."

Praising the National Guardsmen's records in the war, Gov. Cox said many had failed to receive commissions won by bravery, and declared that belated justice now should be accorded them.

Gov. Cox elaborated on a theme in his acceptance speech, government aid to ex-service men, declaring many met obstacles on returning to civil life. These, he said, the government should assist wherever possible.

The Governor also cited the value of American marksmanship in the nation's history and expressed the hope that America would continue "a nation of sportsmen, devoted to the propagation of wild life, and building health and sinew in the open."

The occasion of Gov. Cox's address was the presentation of the Governor's cup in the national rifle shoot. He will return to Columbus tonight.

MAY HOLD SHERIFF IN CONTEMPT OF COURT.

[EXCLUSIVE DISPATCH.]

SALT LAKE CITY, Aug. 12.—Sheriff Peterson of Weber county must explain to the court why he released Maynar Neylan of Burley, Idaho, from the County Jail at Ogden, to which Judge Roberts had sentenced him for five days on a charge of speeding.

Peterson released Neylan after he had spent a day and a night in a cell, stating that the punishment was sufficient.

As soon as the court order was issued the Sheriff began search for Neylan with the purpose of again clapping him in jail, but the Idaho man had left the county. Judge Roberts proposes to hold the Sheriff in a charge of contempt of court. The Sheriff refuses to elaborate his reasons for overriding the bench's orders. The affair is creating much gossip in Ogden, where it is hinted that a political feud is responsible. Peterson's enemies plan to ask for his impeachment and removal.

CHURCHES REUNION WANTED BY BISHOPS.

ANGLICAN CLERGY AT MEETING IN LONDON FRAMES APPEAL TO ALL.

[BY CABLE AND ASSOCIATED PRESS.]

LONDON, Aug. 12.—Reunion of churches is urged in an appeal to all Christian people, framed by bishops of the Anglican church who attended the recent conference at Lambeth, which was made public today in connection with a statement by the archbishop of Canterbury.

The appeal is directed to the Orthodox Churches of the East and to the great Roman communion of the west, no less than to the free churches, which have grown to maturity among the Anglo-Saxon race. Its scope is so wide that there can be no doubt large numbers of the bishops who issued it had in mind those of our kith and kin in the great Presbyterian, Methodist, Baptist and Congregational communions with whom, although they are separated from the church, the Anglican communion hs so much in common.

Describing the plan of union, the statement says: "The vision of the union here is new, even revolutionary. The plans of the union, whereby the Anglican church might hope to absorb other communions, are frankly abandoned. What is needed is a new structure, simple enough to begin at once, but large enough to include all."

Filipino Printers' Strike Ended.

[BY CABLE AND ASSOCIATED PRESS.]

MANILA, Aug. 10.—All the American newspapers of Manila have resumed publication, following the settlement of a strike of their Filipino employees.

As a result of the strike, Filipinos have started publication of a morning daily, the Philippines Herald, published in English.

Every Columbia Grafonola And Columbia Record In Our Entire $25,000 Stock at 20% off

—A Sale of brand-new merchandise at a saving of one-fifth off regular prices.

This embraces every Columbia Grafonola in our stock, including the beautiful period models—and every record listed in the Columbia catalogue, which we have.

At these drastic reductions the most popular models will soon be gone. You will avoid disappointment by making your selection now. Terms arranged on machine purchases.

FREE With All Columbia Record Purchases of $10 or More

We will give free (while they last) a copy of "The Lure of Music," a book sold by all Columbia agents at the regular list price of $1.50—entertaining and instructive—a book that every lover of music will appreciate.

Geo. J. Birkel Co.
"The Steinway House"
446-448 South Broadway

20% REDUCTION
on 160 pairs
EDWIN CLAPP OXFORDS
4 different styles in black—tan—brown
$18.00 values
NOW $14.40
A big saving on extra fine quality oxfords for men
MAIL ORDERS FILLED
Harris & Frank
437-443 SPRING, NORTH OF 5TH
20% OFF ON CLOTHING, FURNISHINGS, SHOES, HATS AND CAPS

Ladies — Announcement
We wish to remind you that, after shopping, the

MARCHETTI ROMA CAFE
Is a cool and IDEAL PLACE to enjoy a mid-day rest and LUNCHEON DE LUXE.
616 So. Hill St. Bdwy. 80

WE CURE PILES, FISTULA And All Rectal Diseases Without an Operation
For over five years we have been curing diseases of the rectum and lower bowel. During that time our experience has enabled us to develop a method that is superior.
ASK THEM:
Rev. Wesley K. Beans, Phone 72684, Los Angeles, Cal.
DR. J. E. LANDIS, 1605 West Lewis St., San Diego, Cal.
REV. C. O. ROBB, 695 N. Anfon St., Pomona, Cal.
SEND FOR OUR FREE BOOKLET
Drs. C. H. White and C. C. Wainwright
Rectal Specialists
W. Third St., Los Angeles. 532-534 Wesley Roberts Bldg.

$15 WATCHES MONTGOMERY BROS, Jewelers 4th and Broadway

LYKO used in original packages, the genuine shows yellow cap and red label.

Hot, Sultry Nights
Nature of the chance to rebuild, by refreshing and restful sleep, the wasted tissues of the body. That limp and prostrated feeling caused by sleepless, restless nights is quickly relieved by
LYKO
The Great General Tonic
Sold by All Reliable Druggists
LYKO MEDICINE COMPANY
Manufacturers
Kansas City, Mo.
For sale by All Druggists, Agents or Stores at San Diego Stores.

How To Beautify Your Complexion

By VIOLA DANA

That sensational actress, Viola Dana, who is recognized as an authority on beauty topics, says: "The best and quickest method of obtaining a beautiful rosy-white complexion is to thoroughly cleanse the face night and morning, then apply that popular beautifier, Derwillo, which has become as regular fad with over five hundred thousand discriminating girls and women in the United States." Derwillo takes the place of face powder as it is more life-like in appearance, its use cannot be detected and it stays on until you wash it off. Perspiration does not affect it, nor will it rub off on clothing, and the wonderful sale it has had proves that it is superior to all other beautifiers and face powders. There is nothing like it for dark, sallow skin, freckles, tan, coarse pores, wrinkles and many other facial blemishes. It is guaranteed absolutely harmless and sold at toilet counters everywhere with the understanding that if you don't like it they will give you back your money. Be sure to read the large article by Miss Dana soon to appear in this paper. It gives a world of valuable information on the care of the skin, something every girl and woman should know about. In the meantime get Derwillo and try it today. You will be astonished at the quick results it gives.—[Advertisement.

Cuticura Soap SHAVES Without Mug

Plan Your Fall Draperies NOW and Save in the

$100,000 Sale of DRAPERIES

Silks, Upholstery Fabrics, etc. at Half Price

Imagine choosing an almost endless variety of marquisettes, cretonnes, madras, ready made curtains, portieres, etc., marked just HALF PRICE. Bring your measurements today and share in the savings.

The Articles Listed Below are Typical of the Many Thousands of

Rare Furniture Values

To Be Secured in Barker Bros.' 40th Anniversary Sale

$135 Spring Arm Tapestry Rocker $97.50

$434 Solid Walnut Table and Chairs Queen Ann Design $369

$205 "California Poppy" Bedroom Suite (choice of full or twin size beds) $135.50

Other separate pieces and suites may be had at the same amazing savings.

TERMS, IF YOU DESIRE

716-718-720-722-724-726-728-730-732-734-736-738 S. Broadway

Phones 10423 Pico 1840

33 FLOORS 5 CONNECTING BUILDINGS
Barker Bros
ESTABLISHED-1880
Complete Furnishers of Successful Homes

This Store Closes All Day Saturdays During August

The Times Free Information Bureau
619 South Spring Street

THE TIMES FREE INFORMATION AND RESORT BUREAU is for the accommodation and benefit of persons seeking interesting routes of travel, desirable hotels and rest, recreation and recuperation at the seashore or in the mountains.

Particulars are furnished by competent attendants and by correspondents to the general public regarding rates and attractions of railroad and steamship lines, hotels and pleasure and health resorts. Descriptive circulars and transportation literature are kept on hand for inspection and distribution. This service is absolutely free. Literature may also be obtained at the New Times Building, Broadway at First street.

PERSONS CONTEMPLATING VISITING LOS ANGELES ARE PRIVILEGED TO HAVE THEIR MAIL ADDRESSED TO THE BUREAU.

Resorts

Only 92 hours from Coast to Coast

To save a business day each way on the transcontinental journey—to carry standard sleeping car passengers only and to provide them with the last word in comfort and service—that is the purpose of this excellent train of the world's greatest highway—

The Trans-Canada Limited

which leaves Vancouver every afternoon eastbound, and Montreal and Toronto every evening westbound, from one coast to the other.

Made up of dining car, standard sleepers, compartment and compartment observation cars, this train takes you through the most spectacular scenery of the Canadian Pacific Rockies by daylight. For full information write or call at this office.

A. A. Polhamus, Gen. Agent Pass. Dept.
CANADIAN PACIFIC RAILWAY
605 S. Spring St., Los Angeles, Cal.
Telephone: Pico 3499—64323.

Canadian newspapers and information regarding Canada on file at this office.

See California by Automobile
Enjoy the Great Outdoors
We have new cars that are rented by the hour, day, week or month. —No drivers.
Come in and Talk It Over.
Travelers' Motor Leasing Corporation
1026 So. Broadway

BEVERLY HILLS HOTEL
AND BUNGALOWS
THE SUMMER MONTHS COULD NOT BE MORE DELIGHTFULLY SPENT THAN AT THIS CHARMINGLY SITUATED HOSTELRY MIDWAY BETWEEN LOS ANGELES AND THE OCEAN
WHERE COOL, TEMPERED SEA BREEZES ARE ENJOYED
Together with a magnitude of outdoor recreations. Picturesque Bridle Paths and Motor Boulevards, Surf Bathing Parties, Golf, Tennis, Dancing and numerous pleasures for the little folks. Near Country Clubs and convenient to all points of interest.
AMERICAN PLAN. OPEN THE YEAR ROUND.
Phone 60204 for accommodations. STANLEY S. ANDERSON, Mgr.
BEVERLY HILLS—CALIFORNIA.

CAMP CURRY-YOSEMITE
—nearest points of interest—superb 16 service, entertainment and hospitality. Rates, $4 per day (in tents.) $6 (in bungalows.) American Plan. For Reservations, folders and excursion rates apply
CAMP CURRY OFFICE, 633 S. Spring St.

MT. WILSON ELEVATION 6000 Feet
Three hours from heart of city to summit. Hotel and bungalows. Strain's Camp, housekeeping tents, reasonable rates, wonderful scenery on mountain auto road. Open to public for private machines. Daily stages leaving Los Angeles Union Bus station at 9 a.m.; Pasadena, 55 E. Colorado, 10 a.m. For reservation phone Fair Oaks 24-F-2; Peck-Judah, Main 1788.
W. E. CORY, Manager.

HOTEL PASADENA
Pasadena, California.
(Formerly the east wing of the Hotel Green)
Phone Fair Oaks 4392
European Plan. Meals a la Carte and Table d'Hote.
Summer Rates.

GLENN RANCH RESORT
Open to guests at all times. Good meals and courteous attention. Reasonable rates. Apply Times Information, Peck-Judah Co., or T. T. HARPER, Phone C-2 San Bernardino. F. O. Keenbrook.

VENICE Blonde Baby Dolls vs. Black Haired Beauties Parade SUNDAY, AUGUST 15th

BEVERLY HILLS HOTEL and BUNGALOWS WHERE COOL TEMPERED SEA BREEZES BLOW —A Paradise for the lover of sports in the out-of-doors. Phone 60304 for accommodations.

SEVEN OAKS In a land of flowing mountain streams and green meadows. Phone or address Manager Seven Oaks, Redlands, Cal.

Steamships

Berth and Meals included in all fares.

S. S. GOVERNOR
SAILS SUNDAY, AUGUST 15, FOR
SAN FRANCISCO
SEATTLE, TACOMA, VICTORIA
And All Pacific Northwest Points.
OTHER SAILINGS
EVERY SUN., TUES., WED., THURS.
San Diego Daylight Trips $3.50
Mon. and Wed.
MEXICO
CENTRAL AMERICA
S. S. CURACAO Sails Wed., Aug. 25
ALASKA EXCURSIONS
Through Tickets via San Francisco and Seattle to All Eastern Points.
THE ADMIRAL LINE
Ticket Office Cor. 5th & Spring (Alexandria Hotel)
Telephones: Main 1225 or 12323.
Long Beach Office, 116 W. Ocean Ave.

Australia
OCEANIC S.S. CO.
Fast U. S. Mail S. S. SONOMA, VENTURA, 10,000-ton Lloyds A1 register. Delightful Service, Palmer Short Line—Samoa—Honolulu. Quickest passage, lowest rates. Pacific Tours $525.00 first class. Ventura sails Aug. 24, Sonoma sails Sept. 21. A. M. Culver, 517 S. Spring st., Los Angeles or Oceanic Dks., 2 Pine St., San Francisco.

WHITE FLYER LINE
TO SAN FRANCISCO.
San Francisco and Portland S. S. Co. to Portland.
AMERICAN TRAVEL BUREAU
517 S. Spring St. Tel. 61185.

San Francisco Hotels

Hotel Cartwright
SAN FRANCISCO
524 Sutter St., above Powell St.
W. M. TURNER, Mgr.
"A Home Away From Home"
From the moment the guest arrives he is agreeably impressed with the cheerful atmosphere, which bespeaks hospitality, homelike informality and comfort.
Rates From $2.00 and Up, With Bath
From Ferry take car No. 1, 2 or 3 to Powell St. From 3rd and Townsend take car No. 16 to Sutter, transfer to Sutter st.

ALEXANDER HOTEL
SAN FRANCISCO, CAL.
Adjoining St. Francis Hotel. Geary St. above Powell. 12 Stories. Class A Building. Absolutely Fireproof. In center of shopping and theater district. Increased accommodations by our Annex entirely new. Under new management. Solari's Grill and Restaurant in connection. Rates $1.50 per day up. Special weekly rates. Take Municipal Cars A, B, C or D, direct.

Resorts

CATALINA Sunset Apts. on Ocean Front and Matheweon. Cottages, new, plenty of room, at reasonable rates. Address J. E. Matheweon, Avalon, Cal.

Low Rates and every comfort at **Alpine Tavern Mt. Lowe** 2 hrs. from Los Angeles by Pacific Electric

Los Angeles Hotels

A SOLUTION OF THE HIGH COST OF LIVING—
ROSSLYN HOTEL!
BREAKFAST, 35c TO 75c; LUNCH, 50c; DINNER, 75c.

Steamships

CUNARD-ANCHOR
Passenger and Freight Services.

Caronia	New York to Liverpool	Aug. 21
Aquitania	New York to Cherbourg and Southampton	Aug. 28
Pannonia	New York to Naples, Dubrovnik and Trieste	Aug. 28
Mauretania	New York to Cherbourg and Southampton	Sept. 2
Imperator	New York to Cherbourg and Southampton	Sept. 9
K. A. Victoria	New York to Liverpool	Sept. 11
Columbia	New York to Londonderry and Glasgow	Sept. 11
Caronia	New York to Plymouth and Cherbourg	Sept. 18
Aquitania	New York to Cherbourg and Southampton	Sept. 22
Carmania	New York to Liverpool	Sept. 25

Accommodations now available for all steamers and sailings.
Freight Shipments Solicited. For later sailings apply to Company's Offices, Market and First Sts., San Francisco, or Local Agents.

CATALINA-ONE DAY TRIP
Round trip Los Angeles to Catalina and return, including luncheon and ride on Glass Bottom Boat $4.50
Leave Los Angeles, P.E. Sta., 9.00 am daily, returning 7.15 pm
Leave Los Angeles, P.E. Sta., 2.00 pm daily except Sunday, also
Tickets, 104 P. E. Bldg., 6th and Main. Phone Pico 36
(Schedule subject to change)

PACIFIC MAIL STEAMSHIP CO.
Los Angeles-Baltimore Service; Panama Service; Trans-Pacific Service; Manila-East India Service.
Around the World Freight Service via Los Angeles
Monthly Sailings
104 Pearl St., New York. M. F. McLAURIN, Inc. Agent Phones, 15104
Continental Bldg., Baltimore. 439 Merchants Nat. Bank Bldg., or Main 4600
568 California St., San Francisco. Los Angeles

Superb Routes of Travel

Weisbaum Personally Conducted Auto Sight Seeing Trips

Start from the Rosslyn Hotel, 455 So. Main St. Every hour, on the hour, from 8 A.M. to 4 P.M.

Seeing Los Angeles	Fare $1.00
Seeing Pasadena	Fare $1.50
Seeing the Beaches	Fare $1.50
Seeing Topanga Canyon	Fare $2.00
Seeing Riverside & Redlands	Fare $5.00
Seeing San Diego	Fare $10.00

Plus 2% War Tax.

STORAGE, MOVING AND FREIGHT FORWARDING

COLYEAR'S FIREPROOF STORAGE
Phone 60527 415 S. SAN PEDRO ST. Main 1117
STORE YOUR FURNITURE IN
Private Locked Rooms $1.50 Per Month
MOVING, PACKING, SHIPPING.

SAYS ROOSEVELT MUFFED FIGURES

Chairman Good of Congress Committee Shows Errors.

He Indicated Wilson Administration is Allegation.

Republican Congress Cut Down Amounts Asked.

[EXCLUSIVE DISPATCH.]

CHICAGO, Aug. 12.—Chairman James W. Good of the House Committee on Appropriations, who is at Republican headquarters here in charge of the speakers' bureau, challenged statements on fiscal affairs made by Franklin Roosevelt, Democratic candidate for Vice-President, in the latter's Chicago speech.

"I am wondering whether Franklin really forgot or whether he ever knew," said Mr. Good, alluding to what Mr. Roosevelt said abut fiscal affairs. He declared the Vice-Presidential candidate had, in effect, indicted President Wilson and his Cabinet for gross extravagances.

CANDIDATE IS QUOTED.

Quoting Mr. Roosevelt as saying that if the Democratic party were returned to power expenditures "today running at $6,000,000,000 a year would be cut to $4,000,000,000." Mr. Good said the administration is solely responsible for expenditures and if the administration is paying out $2,000,000,000 more than necessary, then President Wilson and the Cabinet are responsible.

He pointed out that Mr. Roosevelt was much confused in his figures and seemed to forget that, while the administration asked Congress for $5,685,812,929 this year, the Republican Congress refused to appropriate more than $4,373,395,279, thus saving over $1,312,000,000.

In the extra session and regular session, he said, Congress saved $2,710,000,000 and prevented an issue of $2,500,000,000 more bonds.

WALTER WINANS DIES SUDDENLY IN LONDON.

[BY CABLE AND ASSOCIATED PRESS.]

LONDON, Aug. 12.—Walter Winans, widely known American resident of London, collapsed and died while driving his horse, Henrietta Guy, in a race at Parsloes Park today. Mr. Winans called out for his horse to be stopped, but before this could be done he fell off the sulky. He was dead when picked up.

FILM STARS ORDERED TO MAKE ACCOUNTING.

[EXCLUSIVE DISPATCH.]

NEW YORK, Aug. 12.—Mary Pickford, Douglas Fairbanks, Charlie Chaplin and David Wark Griffith, constituting the United Artists' Corporation, are required to show their books for an accounting in an alleged $50,000 deal involving their European sales contracts, in an order signed today by Justice Richard P. Lydon, in the Superior Court, in favor of Benjamin P. Schultzerg, who asks commissions as agent in the deal.

ANTI-JAP MEASURE FIRST ON BALLOT.

[EXCLUSIVE DISPATCH.]

SACRAMENTO, Aug. 12.—The anti-Japanese initiative measure which will prevent aliens ineligible to citizens from owning or leasing agricultural lands in California will occupy first position on the November ballot.

No. 1 position was assigned this measure today by Secretary of State Jordan. The other measures to go on the ballot have not as yet been assigned their position.

Mr. Jordan also announced today that the tabulation of the registration for the August primary election will not be completed until the end of the week. Several counties have not as yet filed their registration figures.

FORMER COAL BARGE TO BE MODERN SHIP.

OLD TRAMP STEAMER HAS ALREADY SEEN NEARLY HALF CENTURY OF SERVICE.

[BY A. P. NIGHT WIRE.]

SAN FRANCISCO, Aug. 12.—The City of Panama, formerly the Crowley, after nearly half a century as steamer, coal barge and schooner, has been sold to a South American firm by her owners, the Crowley Launch and Towboat Company here, and will be converted into a motorship, equipped with the latest Diesel engines.

She was originally an iron steamer built at Chester, Pa., in 1873, and was on the run to the Orient for the Pacific Mail for many years. Evil times befell her and one day she settled on the mud flats in San Francisco Bay, remaining there two years.

Then she was raised, rebuilt and turned out as a five-masted schooner. In tramp service she has paid for herself many times over. She was the object of curiosity at New York on her last run from Buenos Aires and a South American syndicate paid a good price for her so that she might be placed regularly in service from South America to New York.

RATE INCREASE ASKED BY EXPRESS COMPANY.

HIGHER REVENUES NEEDED TO ABSORB LABOR BOARD'S WAGE AWARD CLAIM.

[BY A. P. DAY WIRE.]

WASHINGTON, Aug. 12.—Permission to increase express rates to absorb the Chicago wage award of the railroad labor board estimated at $43,800,805, was asked from the Interstate Commerce Commission today by the American Railway Express Company.

The company also asked 20 per cent increase in its rates on milk and cream to meet the increase granted the railroads on these same commodities.

The petition stated that the increase in operating expenses resulting from the labor board's decision would make its estimated yearly deficit $76,375,650.

JUDGE DECLARES HE WAS OFFERED BRIBE.

[BY A. P. NIGHT WIRE.]

SACRAMENTO, Aug. 12.—On two occasions he has been approached with an offer of a bribe to decide in favor of the defendant in a red-light abatement suit that is pending against the Casino Dance Hall here, Superior Judge Charles O. Busick declared today.

Judge Busick said the first offer was $5000 cash and the second offer included a political campaign fund of $2000.

The county grand jury is investigating the case, it was announced today.

The offers were made by an innocent dupe, Judge Busick said, and declined to make public the name.

WHOLE TRAINLOAD OF PEOPLE VACCINATED.

[BY A. P. NIGHT WIRE.]

ALBUQUERQUE (N. M.) Aug. 12. A trainload of passengers with sore arms arrived here today.

Every person on Santa Fe train No. 9 was vaccinated en route here from Kansas City, after a case of smallpox was discovered. Doctors were placed on the train and passengers given the option of being vaccinated or taken off and quarantined by health officers in Kansas.

All chose to continue their journey.

REHEARING DENIED IN DRAFT EVASION CASE.

[BY A. P. NIGHT WIRE.]

SAN FRANCISCO, Aug. 12.—The United States Supreme Court has denied a petition for rehearing of the conviction and sentence of Daniel O'Connell for conspiracy to defeat the operation of the army draft, according to word received today from Washington by Frank M. Silva, United States Attorney here.

On September 7, Silva said, O'Connell, who is a San Francisco attorney, will be taken to McNeill's Island to serve a sentence of seven years.

OIL PRICE INQUIRY IS ASKED IN STATE.

[BY A. P. DAY WIRE.]

SAN FRANCISCO, Aug. 12.—Atty.-Gen. Palmer has been asked by Frank M. Silva and Robert O'Connor, United States Attorneys for the northern and southern districts of California, to send special investigators to this State to determine if the explanations of oil companies for recent increases in the price of gasoline are correct, according to reports published here today.

K. of P. Reduces Age Limit.
[BY A. P. DAY WIRE.]

MINNEAPOLIS, Aug. 12.—A constitutional amendment reducing the age limit for entrance from 21 to 18 years has been adopted by the Supreme Lodge, Knights of Pythias, in session here.

WE MUST HALT JAP INVASION.

Senator Phelan on Tour of Investigation.

Mexican Colonies a Menace, Says Legislator.

Orientals Driving Americans from State.

[EXCLUSIVE DISPATCH.]

SANTA BARBARA, Aug. 12.—That Japanese are purchasing large tracts of land in Mexico along the border for colonization purposes, from which Japanese may the more easily secure illegal entry into the United States, was declared today by Senator James D. Phelan in an interview here.

Senator Phelan is motoring through Southern California for the purpose of making a personal investigation of the Japanese situation in connection with the inquiry now being carried on by the House subcommittee on immigration, investigating the Japanese problem on the Pacific Coast.

"Unless something is done immediately to make the precautions against Japanese immigration from Mexico more effective," he said, "California's problem will soon be more difficult to solve than it is at present. The State Department has informed me that a Japanese company headed by R. S. Goh has just acquired 3000 acres of land in Mexico, near the California border, and is negotiating for other large tracts on the Mexican side of the international line.

"Such purchases mark beginning of Japanese colonies. Several have already been established within easy reach of the border. From these colonies, Japanese immigrants so undesirable that the elastic robe of the gentleman's agreement cannot be stretched to cover them, are quietly slipped across the 180-mile boundary line that separates California and Mexico and hurried to the shelter afforded by the ever-waiting cousin, who will see to it that they are kept in hiding and at work until such time as there will be no further danger of arrest and deportation.

"The tract just purchased is only three miles from Andrade, Cal., so no doubt it will be a front-line post.

"No one knows how many Japanese have been smuggled into California in the last ten years, but the number must run well into the tens of thousands.

"Every new colony established just over the border means a big increase of illegal entries. The situation is serious and calls for prompt action.

"Congress must provide a heavy border guard, which false economy has curtailed. The State should somehow also co-operate.

"We find 100,000 Japanese constantly increasing, seeking control of our country life and agricultural production. The white man sells out and disappears. A Japanese colony is inconsistent with the health and growth of an American State. The races do not blend and their standards clash. The white avoids the economic struggle and moves out. They go to the cities or to other States where American standards still obtain, but they leave California.

"Today this is a California problem. Tomorrow it will spread from the Pacific Coast eastward. Already Colorado is afflicted. It is an insidious disease. Shall we not stamp it out while there is still time?"

DR. ARONOVICI QUITS AS DIRECTOR OF HOUSING.

[BY A. P. NIGHT WIRE.]

SAN FRANCISCO, Aug. 12.—Dr. Carol Aronoviel, a lecturer on housing problems, resigned his position as director of housing of the State Commission of Immigration and Housing today.

He stated that among his reasons was the fact that the prevailing opinion among members of the commission was that enforcement of the State laws regarding air space and sanitation were the first objects of the housing department, while he was inclined to give prominence to the broader aspects of housing and its related subjects, such as city planning.

Dr. Aronovici joined the commission staff in October, 1919. His successor has not yet been chosen.

Tremors Last Half an Hour.
[BY A. P. DAY WIRE.]

MEXICO CITY, Aug. 12.—Violent earthquake tremors which lasted for thirty-three minutes were detected by the seismograph in the government observatory yesterday. Experts declared the center of the disturbance was about 2200 miles distant. The vibrations were repeated thirty-five minutes later, presumably after circling the globe, according to scientists.

Have you a Trucking Problem Mr? .....
Let us save you time and trouble on your shipments. For speed and service we have the trains beat. Ask our service man to call and explain.
"The Sign of Service"
MUTUAL TRUCKING & TRANSPORTATION CORPORATION
BYRNE BUILDING
PHONE 66800

AUCTION SALE

The Times is the Official and Exclusive Newspaper Advertising Medium for the Association.

AUCTION
Today, Friday, 9:30—2118 Kent St.

Take any Hollywood car to Alvarado st., go 2 short squares south. Four square piano, 4 iron beds, folding bed, 3 rugs, carpet, sideboard, couch, drop-leaf table, rockers, chairs, 2 clocks, gasoline stove, tables, 2 iron range, tool box, wheelbarrow, bicycle, gas and oil heaters, lots lawn grind stone, lot harness, lot clothing, garden tools, etc. Dealers and invited.

Beautiful 9-room residence, also furniture of same (by the piece), all manner of built-in features, artistic chimney corner, built-in ceilings, cobble stone pillars, cement porch, furnace, garage. Lot 50x Furniture is all good, rugs (all sizes and kinds), also 2 Oriental upright piano, splendid tone, $250.00 Victrola. Everything from kitchen will be sold.* A good sale, don't miss it—we will describe furniture in later papers.

MONDAY, AUG. 16TH, 9:30 A.M.
1618 S. Gramercy Place

Take W. 16th St. Cars.

Property is located in high-class residential district. Nine rooms,

STROUSE & HULL, Auctioneers. 62705.

AUCTION

Complete High-Grade Furnishings of 6-Room Bungalow
Saturday, August 14, 10 A.M.

At 1427 East 39th St. Hooper Ave. street car to 39th; half block east. Consisting of two seven-piece hand-decorated ivory and enamel bedroom sets, fumed oak library table; all leather and rockers; William and Mary dining set; white enamel breakfast set, Axminster and Brussels rugs; fine curtains, bric-a-brac, refrigerator, side-oven; Garland gas range; aluminum cooking utensils; 2 sets dishes, etc. Above goods are like new and will be sold without reserve.

MOXLEY & KEMP, Auctioneers. South 1288.

SINGLE GIRLS LEAD IN MATRIMONY RACE.

PREFERRED AS BRIDES OVER WIDOWS AND DIVORCEES, STATISTICS SHOW.

[EXCLUSIVE DISPATCH.]

SACRAMENTO, Aug. 12.—Single girls in California continue to outstrip divorcees and widows in the contest for matrimonial honors, according to a report made today by L. E. Ross, head of the Bureau of Vital Statistics of the State Board of Health.

Here is what Ross found in reference to brides and grooms:

Single grooms who married single brides, numbered 81.6 per cent, single men marrying divorced brides, 10 per cent and single men marrying widowed brides, 8.4 per cent.

While single women were forced into second place in the marriage of widowers, they outstripped the divorcees, widowed grooms marrying widowed brides totaling 40.1 per cent; widowed grooms marrying single brides 38.7 per cent, and widowed grooms marrying divorced brides, 21.2 per cent.

Single brides were favored by divorced grooms over both divorced and widowed brides. Here is the record: Divorced grooms marrying single brides, 42.9 per cent; divorced grooms marrying widowed brides, 21.7 per cent and divorced grooms marrying divorced brides, 34.4 per cent.

LOAN TO RAILROAD IS GIVEN APPROVAL.

[EXCLUSIVE DISPATCH.]

WASHINGTON, Aug. 12.—The Interstate Commerce Commission today certified its approval of a loan to the Chicago, Great Western Railroad Company of $997,830 to aid in purchasing ten heavy freight locomotives at a total estimated cost of $552,000, an din reconstructing 697 box cars, 200 steel hopper cars and seventy-five refrigerator cars at an estimated total cost of $1,142,660 and also in making additions and betterments to roadway and structures which will expedite the movement of freight train cars.

The contribution of the carrier to meet the loan of [illegible] $997,830.

SCHOOL PRINCIPAL COMMITS [illegible]

[BY A. P. NIGHT WIRE.]

BOULDER (Colo.) [illegible]

body of Miss Lola Graham, school principal of Tropic, was found in Lake [illegible] twenty-two miles west of [illegible] near Rollinsville, yesterday.

She was missed yesterday by Mrs. F. D. Whitney, with she had been visiting. [illegible] and a threatened nervous [illegible] were said to have led her to self.

AUCTION
RHOADES & RHO[illegible]
Expert Live Stock Auc[illegible]
Ben A. Rhoades and Harold [illegible] sales conducted in all parts of [illegible] and adjoining States.
Office:
1361-2-3 S. Main St.
Phones: Pico [illegible]

ARTHUR J. KI[illegible]
Expert Appraiser and [illegible]
High-class art and Oriental furnishings a specialty.
Broadway 3611.
325 E. HILL ST.
Member Auctioneers' [illegible]

W. DWIGHT HA[illegible]
General Auctioneer, [illegible]
Near 18th. Office and [illegible] house in the Southwest. [illegible] Search of antiques [illegible] and attend the big sales [illegible] on consignments. Pico [illegible] up 62340. Member L. A. [illegible]

"Safer than Cash"

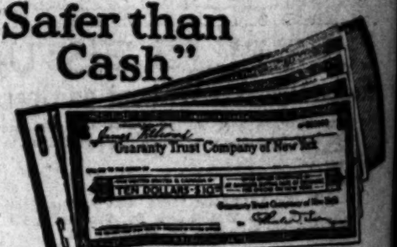

Guaranty Travelers Checks

GUARANTY TRAVELERS CHECKS are the safe and convenient method of carrying funds when traveling. They are accepted as money—everywhere—and are readily cashed by banks, here and abroad. Yet, if they are lost, their value can be replaced.

Take GUARANTY TRAVELERS CHECKS on your vacation—on your motor tours—on your business trips—in the United States or in foreign countries. They are supplied in compact wallets, in convenient denominations, assorted as desired, and cost but 75 cents per $100.

Get them at your bank

Guaranty Trust Company of New York

NEW YORK LONDON LIVERPOOL
PARIS HAVRE BRUSSELS

Capital and Surplus - - - - $50,000,000
Resources more than - - - - $800,000,000

...ION SALES
...and Exclusive Newspaper Advertising ...
...for the Association.

AUCTION
...ay, 9:30—2118 Kent St.
...Alvarado st., go 3 short squares south. Furni...
...dding bed, 3 rugs, carpet, sideboard, couch, ...
...s, 3 clocks, gasoline stove, tables, 2 iron beds, ...
..., bicycle, gas and oil heaters, tubs, lawn ...
...clothing, garden tools, etc. Dealers and ...

...also furniture of same (by the piece), pianos, ...
...AUG. 16TH, 9:30 A.M.
...S. Gramercy Place
...Take W. 16th St. Cars.
...ate residential district. Nine rooms, sewing ...
...es, artistic chimney corner, built-in buffet, ...
...cement porch, furnace, garage. Lot 50x175, ...
...all sizes and kinds), also 2 Oriental rugs, Pi...
...$250.00 Victrola. Everything from kitchen to ...
...can't miss it—we will describe furniture thoro...
...& HULL, Auctioneers. 62705.

...UCTION
...ade Furnishings of 6-Room Bungalow
...day, August 14, 10 A.M.
... Hooper Ave. street car to 39th; half ...
... seven-piece hand-decorated ivory and ...
...ed oak library table; all leather and ...
...ry dining set; white enamel breakfast ...
...rugs; fine curtains, bric-a-brac, refrige...
...ge; aluminum cooking utensils; 2 sets ...
...e new and will be sold without reserve.
...KEMP, Auctioneers. South 1260.

...D
...RACE.
...ES OVER
...RCEES.
...W.

...12.—Single
...se to out-
...rs in the
...onors, ac-
...today by
...Bureau of
...te Board

...nd in re-
...oms:
...ried single
...cent, sin-
...ed brides,
...marrying
...nt.
...ere forced
...marriage of
...the di-
...marrying
...40.1 per
...marrying
...sent, and
...e divorced

...red by di-
...divorced
...ere is the
...marrying
...; divorced
...d brides.
...ed grooms
...34.4 per

...D
...ROYAL.

...12—The
...mission to-
...of a loan
...tern Rail-
...to aid in
...ight loco-
...ted cost of
...ueting $97
...r cars and
...cars at an
...$1,142,660
...ditions and
...and struc-
...the move-

...carrier to

...than
...sh"
...aranty Trust Company of New York
...Guaranty
...velers Checks
...Y TRAVELERS CHECKS are the
...d convenient method of carry-
...en traveling. They are accept-
...—everywhere—and are readily
...nks, here and abroad. Yet, if
...t, their value can be replaced.
...ANTY TRAVELERS CHECKS on
...n—on your motor tours—on
...s trips—in the United States or
...countries. They are supplied
...wallets, in convenient denomi-
...rted as desired, and cost but 50
...00.
...t them at your bank
...y Trust Company
...f New York
...LONDON LIVERPOOL
...HAVRE BRUSSELS
...rplus - - - - $50,000,...
...e than - - - $800,000,...

MEXICO
MANY and RALL,
Los Angeles' Progressive
AUCTIONEERS
Real Estate, Livestock, Mercantile, Furniture and Household Goods.
We buy for SPOT CASH, sell on COMMISSION.
1605 SO. FIGUEROA ST.
Phone 61854

AUCTION
RHOADES & RHOADES
Expert Live Stock Auctioneers
Ben A. Rhoades and Harold R. Rhoades conducted in all parts of [illegible] and adjoining States.
Offices:
1361-5-8 S. Main St., Los ...
Phones: Pico 774-23670

ARTHUR J. KELLY
Expert Appraiser and Auctioneer
High-class art and Oriental rugs, interior furnishings a specialty. Broadway 3611.
828 S. HILL STREET
Member Auctioneers' Association

W. DWIGHT HAMM...
General Auctioneer, 1853-55 South Main 13th. Oldest and largest house in the Southwest. Expert in branch of auction work. Watch and attend the big sales. Cash or ... arrangements. For all ... up 62645. Member L. A. Auctioneers.

meet the loan of the government, $997,830.

SCHOOL PRINCIPAL COMMITS SUICIDE

[BY A. P. NIGHT WIRE.]

BOULDER (Colo.) Aug. 12.—The body of Miss Lola Graham, 30, school principal of Topeka, Kan., was found in Lake Mandall, twenty-two miles west of Boulder, near Rollinsville, yesterday.

She was missed yesterday morning by Mrs. F. D. Whitney, with whom she had been visiting. Ill health and a threatened nervous breakdown were said to have led her to take her own life.

Modern Efficiency Combined with Time-Honored Ideals

It is of utmost importance to know that the

Behr Bros. Baby Grand

has been continuously made by the same family of master piano builders ever since its originators, Henry and Edward Behr, wrought into it their lofty ideals in 1881.

Today the Behr Bros. Piano, built under the direct supervision of William J. Behr, embodies the highest results of modern efficiency combined with the ideals that inspired the original makers.

Come in and hear this beautiful instrument. The price is only $875. Terms may be arranged to suit.

FITZGERALD KNABE MUSIC CO.
HILL STREET AT 727-729

COX IS SPEAKER AT CAMP PERRY.

Presents Trophy at National Rifle Competition.

Tries His Luck at Traps on the Clay Birds.

New Appeal Sent to Tennessee Legislature.

[BY A. P. NIGHT WIRE.]

CAMP PERRY, Aug. 12.—Gov. Cox opened his campaign travels today with an address at the national rifle competition, urged continued American interest in marksmanship, but honorable settlement of national disputes without war.

"Peace by arbitrament of reason rather than force" was the vision he gave an audience of soldiers, sailors and civilians.

Without specific reference to the League of Nations, Gov. Cox said he believed universal hope was for prevention of war by amicable settlement.

"I believe every home in America," he added, "indulges the hope and breathes the prayer that we will never again engage in war if, with honor, we can keep out of war. Can we not catch a vision of it as we face toward the future?"

ON WORLD PEACE.

The Governor received much applause in his reference to world peace and also when he declared that the government should bestow commissions won by Americans in the war and not received before their discharge.

The Governor presented to Capt. C. J. Vananberg, Bridgeport, Ct., a silver vase, the Ohio executive's trophy in the rifle contest.

Before his address Gov. Cox viewed the rifle contest in action. He took off his coat and for the first time tried his hand behind a clay pigeon trap. He scored eight hits out of fourteen, but by using the second barrel on four.

The Governor was given a military welcome.

SENDS NEW APPEAL.

Another appeal to Democrats of the Tennessee Legislature to ratify the woman's suffrage amendment was sent tonight by the Governor. On receipt of a message from Gov. Roberts of Tennessee, Gov. Cox replied:

"The platform presented to the country by a political party is not only an evidence of intent, but of good faith. It carries the specification which will be rendered if the opportunity presents. In the modern and better day of American politics it is regarded as a promissory note.

"The National Democratic Convention declared for the principle of woman suffrage and pledged the party to an earnest effort toward its adoption. The Democracy of Tennessee has the chance to redeem the pledges given."

ERROR CHANGES LEAD IN OHIO PRIMARIES.

JULIAN OF CINCINNATI NOW AHEAD IN DEMOCRATIC SENATORIAL RACE.

[BY A. P. NIGHT WIRE.]

COLUMBUS (O.) Aug. 12.—W. A. Julian of Cincinnati jumped into a substantial lead of 2318 votes over Judge A. F. O'Neilll of Akron in the race for the Democratic nomination for Senator, when an error was discovered in tabulation of returns from all but 155 precincts. The corrected vote was: Julian, 63,885; O'Neill, 61,567.

Additional returns did not make any material change in the vote of the leading candidates for other offices. Former Mayor H. L. Davis of Cleveland still was leading Ralph D. Cole for the Republican nomination for Governor by about 17,000 votes. Former Gov. F. B. Willis apparently will be the Republican nominee for Senator by a plurality of approximately 50,000 over his nearest opponent, Walter F. Brown of Toledo.

CHEAPER PRUNES ARE PROMISED.

Prices for 1920 Crop Are Considerably Lower.

Largest Reduction in Medium and Smaller Fruits.

Many 1919 Shipments Returned from Europe.

The board of directors of the California Prune and Apricot Growers, Inc., named opening prices for 1920 crop dried prunes as follows:

Sunsweet quality—
20-30's 25c per lb. flat.
30-40's 17c bulk basis.
40-50's 15½c bulk basis.
50-60's 13c bulk basis.
60-70's 11½c bulk basis.
70-80's 10½c bulk basis
80-90's 9½c bulk basis.
90-100's 9½c bulk basis.

Growers' quality one-half cent less per pound than Sunsweet on sizes 30-40's to 90-100's, inclusive.

[EXCLUSIVE DISPATCH.]

SAN JOSE, Aug. 12.—Prevailing high prices of food staples got a jolt when prices for 1920 crop prunes, named here today by the borad of directors of the California Prune and Apricot Growers, Inc., showed a decline of from ½ cent to 1½ cents a pound below last year's record prices on the medium-sized fruit brought by the majority of consumers.

Prices announced today range from 9½ cents to 11½ cents for smaller and medium-sized prunes, from 13 cents to 17 cents for large sizes and 25 cents a pound for extra fancy fruit.

The 1920 California prune crop will total from 130,000,000 to 200,000,000 pounds, according to estimates made this week after a careful survey of all producing districts. Last year's crop was about 250,000,000 pounds, the largest ever grown in the history of the industry.

In explaining the lower prices named for 1920 crop prunes, H. G. Coykendall, general manager of the association said:

"The tendency in all markets is downward not upward. Every business man realizes that abnormal war conditions and prices cannot last. He does not want them to. The quicker things reach a normal basis, the safer all business will be.

"Two things resulted in lower prices this year for the medium and small-sized prunes used in the average home. First, speculation on the part of buyers is impossible, owing to the financial situation. Second, millions of pounds of 1919 crop prunes, export to Europe last fall, are being sent back to this country because Europe cannot pay for them. Of course, the large supplies thus being forced into domestic consumption had their effect on prices for the new crop."

GREAT BATTLE ON FOR WARSAW

(Continued from First Page.)

that Premier Millerand is responsible for the recognition, the Times recalls that he declared in the Chamber of Deputies on July 20 that France would recognize Gen. Wrangel when conditions were fulfilled.

COMMENT OF PAPERS.

The Morning Post, the only newspaper commenting which does not disapprove of the recognition, says the step was worthy of the French nation and regrets Great Britain did not act similarly.

The Times characterizes the French action as dangerously mischievous, while the Daily News indirectly suggests that if it is true Great Britain must discontinue her co-operation with the French.

The Daily Telegraph expresses surprise that a question of such moment was not discussed at the Hythe conference.

The Telegraph remarks on the rather belated appearance of Secretary Colby's note to Italy and says it might have had a better chance of being accepted by Great Britain if it had come earlier.

The newspaper says it shares the feelings of America toward dealing with the Bolsheviki. But it adds: "The United States is on the far side of the Atlantic, and, while she can perhaps afford to ostracize Russia while Lenine and Trotzky control ering on the rack."

KING DELAYS TRIP.

Meanwhile King George, who was to leave for Scotland tomorrow, has postponed his trip owing to the situation.

It was unofficially reported today that Premier Lloyd George and Earl Curzon, Secretary for Foreign Affairs, plan to meet Premier Millerand at Boulogne Sunday to discuss the situation arising from the recognition of Gen. Wrangel.

RUSSIAN PROGRESS.

Progress for the Russians against the Poles, on the southern front, was announced in Wednesday's official statement from Moscow, Wladawa, on the Brig, south of Brest-Litovsk, has been taken by the soviet troops, while further southeast they have captured Vladimir Volynsky, east of the Bug. Further advances on the front nearer Warsaw, also are announced.

REQUEST IS CONSIDERED.

[BY A. P. NIGHT WIRE.]

WASHINGTON, Aug. 12.—Moved by the reiterated pleas for aid from Poland, the War Department has under serious consideration today the request of Prince Lubomirsky, Polish Minister, for permission to purchase war materials from the United States.

After conferences yesterday and today between the Polish Minister and Secretary Colby the State Department also took up the problem of finding means of reinvigorating the ebbing strength of the Polish state.

Polish officials explained that, in addition to the desire for war materials, they were anxious to obtain authorization to permit recruiting for the Polish army in America. It was said that not only had many offers of enlistment been received by the legation from Polish citizens resident in the United States, but that many offers had come from former American veterans.

MAY SET LAW ASIDE.

While a statute forbids enlistment of armed expeditions in the United States for employment against a friendly power, some officials explained the President could suspend operation of the law under his wartime powers. Raising of recruits by Poland under Paderewski before the United States entered the war, it was recalled, was agreed to by the American government, and many Poles, enlisted to fight under the Allies, were removed from the United States and trained in Canada and abroad.

So that the United States may keep in more intimate touch with developments in Poland, Hugh Gibson of California, American Minister to Poland, home on leave, will depart tomorrow for Warsaw. He will be accompanied by W. R. Robbins, acting chief of the division of near eastern affairs, who has been temporarily assigned a chancellor of the legation.

AMERICA NOTIFIED.

The official communique announcing the intention of France to recognize as a defacto government that represented by Gen. Wrangel in Southern Russia, was received today.

It says that a French diplomatic agent will be sent to Seastopol with the title of high commissioner.

Administration officials consider the French step as logical, in view of the succession of Gen. Wrangel to the authority of Admiral Kolchak and the Omsk government, which was recognized by both France and Great Britain.

IN LINE WITH NOTE.

Without foreshadowing a similar step by the United States, officials declared that the action of France was in no way inconsistent with the policy towards Russia advocated in the American note to Italy. The American government, it was recalled, while not having recognized Kolchak, at one time endeavored to place Kolchak in a position "in which he might be recognized."

Reports that France's recognition of Wrangel's government had led to decided differences between Premiers Lloyd George and Millerand generally were minimized here.

KAMENEFF COMMANDS.

Gen. Sergius Kameneff, and not Gen. Brusiloff, commands the entire soviet forces on the Polish front. In a recent intercepted wireless dispatch by the soviet government the report that Gen. Brusiloff was in command of the soviet army was characterized as "the mistaken, intentially perverted idea spread by European and American bourgeois agencies."

The dispatch added that "there is not a single German officer in the whole of our army. It is unnecessary to state that the ranks of the Red army are always open to all persons irrespective of their nationality."

Gen. Kameneff formerly commanded the troops fighting Kolchak on the eastern front, and, according to the soviet wireless, it was as a result of his victories in that area that he was promoted to his present command.

The Bolshevist force on the Polish front is reported to be divided into two armies, the northern in command of Gen. Toucasheski, who is only 27 years old, and the southern, commanded by Gen. Yecoroff. Both were officers in the Czar's army.

CITIZENS DRILLING.

As the fighting front draws nearer Warsaw squads of citizens are drilling in many parts of the city. As the determined looking groups pass through the streets many boys in knickerbocker, elderly men and well-to-do merchants are to be seen side by side with the more usual type of fighter.

Newspaper accounts declare that the spirit of the people is to defend Warsaw, repel the invader and not to count the cost in blood.

The government, while it will not concede that a date has been set for vacuation, is gradually moving way the important state documents.

TROTZKY NEAR FRONT.

[BY CABLE AND ASSOCIATED PRESS.]

WARSAW, Aug. 11.—Leon Trotsky, Russian Bolshevik Minister of War, has arrived at Bialystok, just behind the soviet front, and has set up headquarters there, according to news reaching here. Speaking in Vilna, the capital of Lithuania, recently, he announced soviet Russia had been officially recognized by the western powers and that M. Krassin and Kameneff, heads of the Bolshevik commercial mission to Great Britain, had been received at London with the ceremonials usually accorded foreign ambassadors.

He asserted Bolshevism was "more powerful than ever and would soon spread to other countries."

"In a year," he continued, "all Europe will be Bolshevik."

Are You Musical?

Learn to play some small instrument and develop your musical talent. Choose your instrument from our splendid stock and arrange to pay as you play.

YOU CAN BUY BY MAIL

—with the assurance of getting perfect goods and satisfactory service, receiving full benefit of our pleasing prices and easy terms.

Easy Terms *Order by Mail*

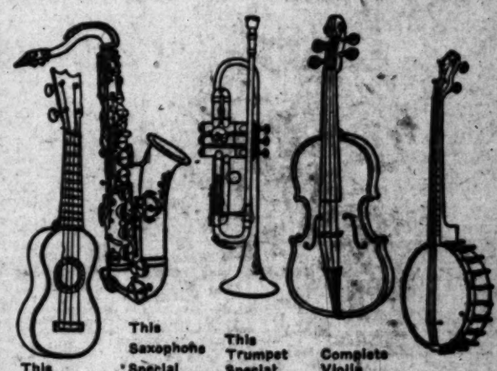

This Ukulele Special at $4.95. Others from $6.75 to $25.

This Saxophone Special at $80. Others from $90 to $200.

This Trumpet Special at $35. Others from $50 to $150.

Complete Violin Outfits as low as $13.95. Include Violin, Case and Bow.

This Banjo Special at $8.50. Others Priced from $12 to $100.

Mandolins $9.85 to $45

Used Band Instruments, all kinds. Easy Terms $10 to $50

Tenor Banjos $19.50 to $150

Guitars, $11 to $65

All Parts and Accessories in Stock at All Times

Harmonicas 60c to $5

Store Closes Saturday at 1 p.m. During August.

PLATT MUSIC CO. One door N. of Orpheum 622 S. BROADWAY OPEN EVENINGS

GERMANY NOT IN FEAR OF RUSS-POLE WAR RESULTS.

Count Reventlow Clams Nothing Can Make Conditions Worse and Much May Occur to Aid Fatherland.

BY GEORGE SELDES.

[BY CABLE—EXCLUSIVE DISPATCH.]

BERLIN, Aug. 12.—"Nothing can happen in the Russian-Polish war or elsewhere which will make Germany's position worse," said Count Reventlow today, "but much can happen to improve conditions.

"Our future depends to a great extent on Russia's future. Now we can see that France's plan to impose Poland between us has gone astray."

"For Germany's resurrection we must have freedom of intercourse with Russia, freedom economically, industrially and politically. Yes, we have gone through the worst, and we can expect much from the turn of events in Poland."

Count Reventlow, Germany's foremost military authority, let his hard face dissolve into a smile twice during the interview. Once it was when I asked him if he considered Lloyd George's threat of a British naval blockade against Russia with the simultaneous French army move to save Warsaw, as serious. He smiled again when I told him that Polish newspapers declared everybody in Germany "from Ledebour to Reventlow," was against Poland.

"Yes, yes," he replied, "for once the Poles speak a true word. Germans, from Independent Socialists to Nationalists and Conservatives, were agreed that Poland undertook an imperialistic and aggressive warfare, and the turn in the tide against them seems to be an act of justice to democracy.

"But we are not really against Poland. Officially we are neutral, but we realize that the plans and purposes of the Polish war were made in Paris. It is French militarism underlying Polish imperialism, which has been defeated. We are pleased at the result.

"And now Lloyd George shakes his fist at Russia and says 'We will blockade you again.' As if the blockade was ever lifted. I suppose that it is possible to sharpen the blockade, but what good will it do, when Russia, already used to blockades, takes new territories to supply itself with food, opens the road to Germany, through which raw materials can be turned into goods for export, and revises its borders?"

I asked the Count if he considered the Russian occupation of the Danzig corridor railroad as important.

"It is most serious," he replied, "from a strategic as well as a political angle. It cuts the Britishized port of Danzig from Poland, thus closing the one legitimate avenue for relief. But it is most serious for Germany because it leaves the violation of German neutrality as the only road for the transportation of French and British troops to Poland."

"In which event—?"

"In which event," replied Count Reventlow, "there will be a spontaneous uprising of the German people. What such an uprising would lead to I cannot foretell, but judging from the temper of the people it will be unanimous and mighty. We have suffered much. We believe the peace has been unjust to us. But, while we are carrying out the conditions, we won't stand for such an outrageous making of our land into a battle ground.

"I am opposed to Bolshevism and realize that Bolshevism at our front door is threatening to all of Western Europe, but I do not want to see France make this danger a pretext for running over more of our country."

Against Bolshevism Reventlow sees great hope in the uprisings of the Ukrainian peasants who are forming a front between the Polish and that of Gen. Wrangel in Crimea.

"Watch Ukraine," said the Count. "I have just received important reports from there. It was the Ukrainian peasants who really defeated Denikine when they joined the Bolshevists. Now they are disappointed in Lenine's promises and are fighting against him. When the peasants rise throughout the land they cannot be stopped."

Frequently I attempted to get an expert opinion on the war situation in Poland, but Reventlow parried my question.

"A few days' time will tell the story," he said. "It is impossible to speak authoritatively about the Russians.

"The Poles, we know, quit without losing very many men. They lost heart and fought with little spirit. The Russians undoubtedly fought for what they believed to be a great cause—to save their country from aggression—and, therefore, they swept everything before them.

"Now it is a question as to whether it is a Russian National army or a Bolshevist army and whether or not it is under the control of Moscow. I have heard numerous Czarist officers in the army talk. Many of them want to re-establish the monarchy. Who knows—the Russian in victory may upset all Lenine's plans. Great days of war not over yet."

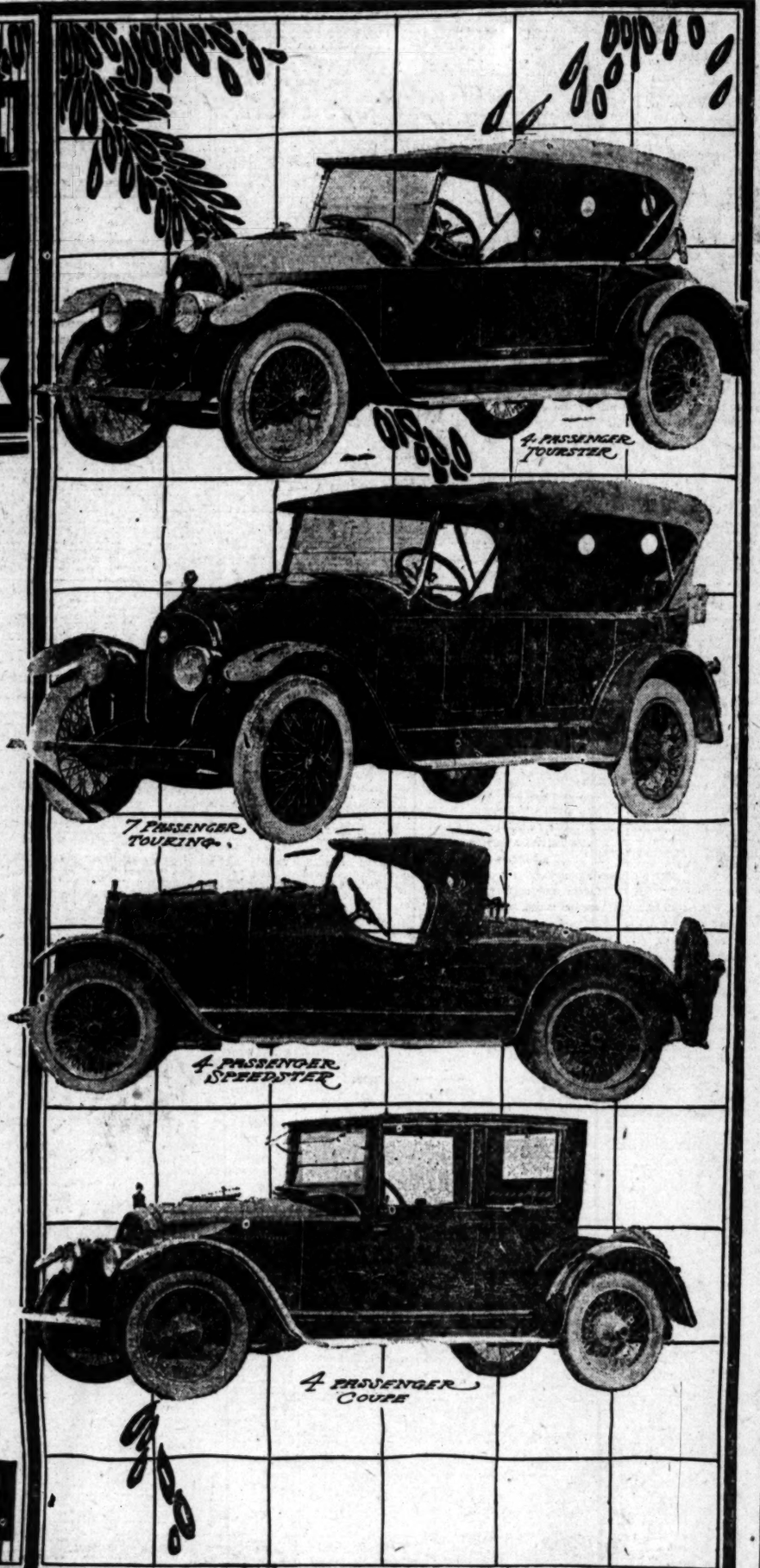

HERE'S a fact to make you think a little about the vital matter of gear ratio in the car you buy.

On a single trip from Los Angeles to San Diego, the motor in a car with the same tire size as the Kissel, and a 4½ to 1 gear ratio, must make over 71,000 more revolutions than is required in the Kissel with its 3.6 to 1 gear ratio.

In that short day's drive, the car with lower gear ratio will require almost a quarter million more explosions in the cylinders. Figure for yourself the added wear and tear, the added gasoline and oil consumed, the shorter life of the bearings.

Not every modern motor is capable of handling a gear ratio as high as does the Kissel. You will find a Kissel motor longer lived, more economical of fuel, freer from vibration, a sparing user of oil. You can maintain higher road speeds with a Kissel with less effort on the part of the motor, and greater comfort for yourself than with any comparable car.

Western Motors Company
Eleventh and Flower Streets, Los Angeles
Phone 60388
OAKLAND
SAN FRANCISCO

CLASSIFIED LINERS.

CLASSIFIED RATES
(Effective February 1, 1920.)

Minimum space, 2 lines, or 12 words. Minimum charge, 28 cents daily—40 cents Sunday.

14 cents a line each daily insertion.
20 cents a line Sunday.
12 cents daily, 10 cents Sunday, (3 to 29 consecutive times.)
$1.50 a line for the month (30 days.)
For all classifications except those listed below:
Strictly "Situations Wanted" advertisements, 12c a line daily and Sunday; minimum charge 24c. 11c a line 3 or more consecutive times. Advertisements for the following classifications: "Furnished Rooms for Rent," "Unfurnished Rooms for Rent," "Rooms and Board," "Rooms and Housekeeping" and "Houses" are not classed as situations wanted advertising and will be charged for at the general classification rates of 14c a line daily and 20c Sunday.
12c a line daily and 20c a line Sunday for advertisements under the headings of "Lodges and Societies," "Personals," "Special Notices," "Weeks and Bonds," "Financial Investments Bonds," "Money to Loan—Real Estate and Chattels," "Money to Loan—Diamonds and Jewelry," "Money to Loan—Automobiles," "Physicians," "Medical," "Manufacturers and Jobbers" and "Baths and Massage." Minimum charge applies to each single and consecutive insertion. Count five average words for the first line and seven average words for each additional line in determining size of an advertisement.

WANT-AD SUPREMACY.

The Times regularly prints practically all of the "Want" ads printed by all of the other Los Angeles newspapers in addition to thousands of exclusive ads not printed in any other newspaper.

The circulation of all the newspapers in Los Angeles through the patterns which create "Want" ads is practically the same; so logically the Want-ad Supremacy of The Times is established over them by voting. THE TIMES IS THE WANT-AD NEWSPAPER. WE SEEK'S WANT-AD INFORMATION.

By voting THE TIMES WANT-AD SUPREMACY.

Want-ads may be sent to Los Angeles and Southern California at one low rate.

ONE TIME NOTICES.

DOCTOR FOR MEN—GONORRHEA 30 YEARS' New method. Free exam. Permanent results. 210 Douglas Bldg. 3rd & Spring.

SANDSMAN RESTAURANT—
Genuine Spanish Dinners.
No North Spring street.

LOST AND FOUND.

LOST—
ONE SMALL BOSTON BULL TERRIER, WITH RINGS ON COLLAR. LAST SEEN BOLLYWOOD BLVD. AND VISTA ST. REWARD FOR RETURN.
PHONE 579-698.

LOST—$100 REWARD.
Large dog resembling black collie, white spot on breast, named Chief. Disappeared from Culver City, June 27. L. A. Humane Society, 7th and Olive. 7131 Lankfill ave. Phone 61150.

LOST—Bank book on Farmers & Merchants National Bank, containing cashier's check in favor of C. A. Smallwood, and water permit. Finder please return to Macken Auto. Co., phone 28736 or room 707 Lankershim Bldg. and receive reward.

LOST—Brown traveling bag in Pacific Electric, between Glendale and Upland, or on road to Camp Baldy, contains baby clothes, etc. Reward if returned to 1000 Rebecca ave., E. L. Smith, 4504 Fairmont ave., Glendale. Reward.

LOST—Gold bracelet watch, Friday evening, Aug. 6, between 3rd and Spring and 7th. Finder return to 511 Washington Bldg., Mary Jane Hotel. REWARD.

LOST—Tuesday morning, 1 case, 30 lbs. Joyce's Hotel Blend coffee on road to Joyce warehouse and Inglewood. Reward. Phone Arena Brown Bureau.

LOST—Gray bedale male bulldog, weight 40 lbs., 4 white feet, white chest, short tail. Reward. 1000 Hobart boulevard. Number 7605. Reward. 1122 Arlington. 75691.

LOST—Black ribbon watch fob with fraternal knot, money between 5th and Olive or University and Hobart. Valet, Class Baron Hospital. Liberal reward.

LOST—On Glendale ave., Glendale, a rear wheel for Ford car. Finder notify or return to Glendale Auto Supply Co. Reward.

LOST—Saturday night, Aug. 7, between 116 S. Broad bird, Glendale. Phone 1009. Reward for return of purse containing valuable papers and money. Finder may keep money. Return to 116 S. Broad bird, Glendale.

LOST—Bank book on Farmers & Merchants National Bank, containing cashier's check in favor of C. A. Smallwood, and water permit. Finder please return to Macken Auto. Co., phone 28736 or room 707 Lankershim Bldg. and receive reward. Address X, box 370.

LOST—Brown traveling bag in Pacific Electric, between Glendale and Upland, or on road to Camp Baldy, contains baby clothes, etc. Reward if returned to 1000 Rebecca ave., E. L. Smith, 4504 Fairmont ave., Glendale. Reward.

LOST—Gold bracelet watch, Friday evening, Aug. 6, between 3rd and Spring and 7th. Finder return to 511 Washington Bldg., Mary Jane Hotel. REWARD.

LOST—Tuesday morning, 1 case, 30 lbs. Joyce's Hotel Blend coffee on road to Joyce warehouse and Inglewood. Reward. Phone Arena Brown Bureau.

LOST—Gray bedale male bulldog, weight 40 lbs., 4 white feet, white chest, short tail. Reward. 1000 Hobart boulevard. Number 7605. Reward. 1122 Arlington. 75691.

LOST—Black ribbon watch fob with fraternal knot, money between 5th and Olive or University and Hobart. Valet, Class Baron Hospital. Liberal reward.

LOST—On Glendale ave., Glendale, a rear wheel for Ford car. Finder notify or return to Glendale Auto Supply Co. Reward.

LOST—Saturday night, Aug. 7, between 116 S. Broad bird, Glendale. Phone 1009. Reward for return of purse containing valuable papers and money. Finder may keep money. Return to 116 S. Broad bird, Glendale.

LOST—Bank book on Farmers & Merchants National Bank, containing cashier's check in favor of C. A. Smallwood, and water permit. Finder please return to Macken Auto. Co., phone 28736 or room 707 Lankershim Bldg. and receive reward

CLASSIFIED LINERS.

CLASSIFIED RATES (Effective February 1, 1920.)

Minimum space, 2 lines, or 12 words. Minimum charge, 28 cents daily—40 cents Sunday.

14 cents a line each daily insertion. 20 cents a line each Sunday. 12 cents daily, 19 cents Sunday, (2 to 29 consecutive times.) $3.90 a line by the month (30 days.)

For all classifications except those listed below:

Strictly "Situations Wanted" advertisements, 12c a line daily and Sunday; minimum charge 24c. 11c a line 3 or more consecutive times. Advertisements for the sub-headings "Carpentering, Painting, Paperhanging," "Dressmakers and Seamstresses" and "Nurses" are not classed as Situations Wanted advertising, and will be charged for at the general classification rates of 14c a line daily and 20c Sunday.

18c a line daily and 25c a line Sunday for advertisements under the headings of "Society Meetings," "Personals," "Special Notices," "Stocks and Bonds," "Street Improvements Bonds," "Money to Loan—Salaries and Chattels," "Money to Loan—Diamonds and Jewelry," "Money to Loan—Automobiles," "Physicians," "Medical," "Sanitariums" and "Baths and Massage." Minimum charge 36c daily, 50c Sunday, $5.10 a line by the month (30 days.)

Minimum charge applies to each single and consecutive insertion. Count five average words for the first line and seven average words for each additional line in advertisements not indented, lined up or capitalized.

WANT-AD SUPREMACY.

The Times regularly prints practically all of the "Want Ads" published in all of the other Los Angeles newspapers in addition to thousands of exclusive ads not printed in any other newspaper.

The circulations of all the newspapers in Los Angeles furnish the audience which reads TIMES Want Ads. Whatever newspaper an individual may happen to subscribe to, HE INVARIABLY BUYS A TIMES WHEN HE SEEKS WANT-AD INFORMATION.

By using THE TIMES ALONE, classified advertisers can cover Los Angeles and Southern California at one low cost.

ONE TIME NOTICES.

DOCTOR FOR MEN—SPECIALTY 20 YRS. New methods. Free exam. Permanent results. 219 Douglas Bldg. 3rd & Spring.

SANDOMAN RESTAURANT—Genuine Swedish Dinners. 100 North Bunker street.

LOST AND FOUND.

LOST—

ONE SMALL BOSTON BULL TERRIER, WITH RINGS ON COLLAR. LAST SEEN HOLLYWOOD BLVD. AND VISTA ST. REWARD FOR RETURN.

PHONE 579400.

LOST—$100 REWARD. Large dog resembling black collie, white spot on breast, named Nigger. Disappeared from Culver City, June 22. L. A. license tag on collar. Last seen in July, at Ville de Paris, 7th and Olive. 7131 Lankill ave. Phone 0150.

LOST—Bank book on Farmers & Merchants National Bank, containing cashier's check in favor of C. A. Southwood, and water receipt and note. Finder return to Marion Ants, phone 23728 or room 707 Lankershim Bldg. and receive reward.

LOST—Brown traveling bag on Foothill Blvd., between Glendora and Upland, or on road to Camp Baldy, contains baby clothes, bag of baby's dimes and other articles. Return Mrs. R. L. Smith, 504 Fairmont ave., Glendale. Reward.

LOST—On Eagle Rock car or between 28th st. and Santa Barbara ave., on Western ave. or between Santa Barbara and 48th Place on Hoover st., lady's open face silver watch, 3 Grecian heads on back of case, owl charm, valued as keepsake, finder please call 77658.

LOST—Boys two piece tweed suit, a brown mixture, on Stephenson ave. or E. 7th. Has red tag 56-X. Call Main 3530, or bring to the Fraternal Brotherhood 845 S. Figueroa st. and receive reward.

LOST—Black Gladstone walrus bag, left on Washington ave. car going towards town at 5th and Spring, Thursday, 1:45 p.m. Black plush scarf and lavender kimono, etc. inside. Reward, 1815 Roosevelt ave. 72870.

LOST—A lady's navy blue wool sweater, white collar and cuffs, Wednesday at Union Auto Depot, 5th and Los Angeles streets. Phone 66185 or 1169 Title Insurance Bldg., 5th and Spring. Reward.

LOST—Sunday, at Exposition Park, pair of gold globe cuff links and gold ring with crest engraved on oval shield, figure of man from waist up, holding rose. $20 reward. Address D, box 131, Times Office.

LOST—Tuesday night on Alhambra car or between Main and Broadway on 5th st. black onyx and gold breastpin, prized as heirloom. Return 1218 Magnolia ave. Phone 52964. Reward.

LOST—On August 5, 2 suit cases, between San Fernando and National Forest Garage. $25 reward for their recovery. James Donahue, Corcoran.

LOST—Purse containing small amount of money and memoranda. Also tickets to Wilkinson's Swimming School. Phone 59890 or call at 411 Citizens' Nat. Bank Bldg.

[illegible] of Bullock's, two Baker Iron Works checks, on Bullock's, two Baker Iron Works checks, which payment has been stopped. Reward. South 8207-J.

LOST—By sick man, Collie dog, male, yellow and white, name Jerry. Reward if returned to 413 Piedmont Park, Glendale. Tel. 684-J.

LOST—Party who stole package from truck, at 1st and Spring sts., is known. Return to American Railway Express Co. No questions asked. Reward.

LOST—OR STOLEN—From truck between 1st & Third, Broadway and Hill, a package. Reward. Return to American Railway Exp. Co. 752 S. Broadway.

LOST—School girl's watch, Swiss gold face, attached to black ribbon band. In Venice or between Venice and Ocean Park. Reward. Edna Emerson, Burbank, Cal.

STOLEN—If party taking package containing lady's clothing out of an automobile in front of H. W. Hellman Bldg. Tuesday, Aug. 10, kindly return same to 600 Hibernian Bldg., reward. No questions asked.

LOST—In or between Hollywood and Venice on Tuesday, Aug. 3rd, a green Angora shawl. Finder please return or notify Mrs. P. Camey, 2716 Ocean Front, Venice.

LOST—Black leather suitcase, Friday evening, Aug. 6, between 3rd and Spring and S. P. Depot. Return to 511 Washington Bldg. or phone 65285. Reward.

LOST—Tuesday morning, 1 case, 30 lbs. Jevne's Hotel Blend coffee on road between Jevne warehouse, and Inglewood, Redondo Road. Phone Jevne. Reward.

LOST—Gray brindle male bulldog, weighs 45 lbs., 4 white feet, white chest, short tail, left eye sore; license number 7602. Reward. 2122 Arlington. 75081.

LOST—Black ribbon watch fob with fraternity [illegible], between 5th and Olive or University car. Nurse Myrtle Tafel, Clara Barton Hospital. Liberal reward.

LOST—On Glendale ave., Glendale, a rear seat cushion for Ford auto. Finder suitably rewarded by returning same to F. Keller, 118 S. Brand Blvd., Glendale. Phone 1050.

LOST—$25 reward for return of 1919 light six Studebaker. Stolen from Stillwell Car and Supply Co., license No. 257174. Engine No. 61786.

FOUND—Roll of bedding Saturday, Aug. 7, near Downey. Owner identify and pay for advertising. Phone 914, Downey, Cal.

STRAYED—From 1713 Oak st. Brindle bull, white stripe under neck and collar with brass trimmings. Phone 22488. Reward.

FOUND—on Hill street, small purse containing change. Owner identify and pay for ad. Phone Pico 1171.

FOUND—Female Airedale about 8 months old, keg tail, leather collar with padlock. Apply Porter, Hollywood Hotel.

LOST—Ladies' gold Elgin watch, Thursday a.m., corner Hoover and Santa Barbara. Return 916 So. L. A. st. Reward. Main 1070.

LOST—On Downey Blvd., a beaded bag with Hellman Bank check-book. Notify bank or call Glendale 2129-J-1.

LOST—Solid gold cuff link, octagon shape, initial C on one side, small diamond on other. 26507. Reward.

LOST—Package containing shirt and motor parts. Reward. Miles Alston Co., 931 S. Main st.

LOST—Black leather purse, containing diamond lavalliere, on University street car. Return 710 W. 28th st. 25050. Reward.

LOST—Box on Hollywood car, Tuesday afternoon, in Hollywood, containing pink bedroom set. 1308 Pico st. Ph. 21904. Reward.

LOST—$31 in billfolder, Monday afternoon, on Broadway, between 3rd and Temple. Finder please call 53291.

LOST—Airedale puppy 5 months old. Answers to name of Jerry. Liberal reward. 1041 W. Florence ave. Tel. Vermont 580.

LOST—A four-leaf clover green enamel stickpin with a diamond clip inset. Liberal reward. Address A, box 174, Times Office.

LOST—Black [illegible] watch fob with fraternity pin. Phone South 4242. Ask for [illegible]. [illegible] Reward.

LOST—Irish terrier dog 1½ mo. old, answers name of Kelly. Has 1919 license on collar. Return to 742 S. Coronado. 53633. Reward.

LOST—Thursday, Aug. 5, gold pin with amethyst setting. Reward. West 804.

LOST—On Hill near 5th, young Airedale. Answers name Patsy. Phone 579807. Reward.

FOUND—At one of beaches, a necklace, last week. Address C, box 440, Times Branch.

LOST—Purse containing past pres. pin, Ladies' of G.A.R. Phone 53885.

SPECIAL NOTICES.

Miscellaneous.

BETTER EARLY THAN TO MISS OUT—TELEPHONE YOUR SUNDAY ADS TO THE TIMES FRIDAY OR EARLY SATURDAY. PICO 700; 10391.

Baths and Massage.

RADIUM SULPHUR SPRINGS—Natural radio active mineral water. Drink and bathe in liquid sunshine. It sparkles and foams like champagne. Purifies blood, keeps you young. Hot bath treatment for rheumatism, neuritis, colds, poor circulation, sciatica, stomach, liver, kidneys, bladder, heart disease, blood, nervous and female trouble. Electric, medical, spinal treatments. Doctor's advice free. Melrose ave. and Gower st. Melrose-ave. and W. 54th st. car line direct to springs. Phone 577104.

SPECIAL NOTICES.

Baths and Massage.

SWEDISH KINESOTHERAPY. Fundamental to Chiropractic and Osteopathy. No miracle or mystery, but common sense. Madsen, 740 S. Broadway, room 511. Operators, both sexes.

CARLSBAD therapeutic treatments, cabinet sweats and massage; invaluable for liver troubles, elimination, neuritis, etc. Thermal light and violet ray; electrotherapy. Graduate nurses, 10 a.m. to 8 p.m. Closed Sundays. 807 Baker-Detwiler Bldg. Ph. 62905.

IF you are feeling rundown from any cause whatever, don't keep dosing your system with medicine. By my method of exercise, which is entirely new, you can become a new man or woman in four weeks. Prof. Harry Cooper, 4201 South Main.

MASSAGE given at your home. Swedish system. Call Bdwy. 3240. Ladies only.

ELECTRIC cabinet sweats and massage. 225 I. W. Hellman Bldg., 124 W. 4th st.

ELECTRIC body massage. Hours are 10:30 to 5:30. Open Sunday. Pico 68.

Medical.

MENTAL DEPRESSION, GROUNDLESS FEARS and general nervous disturbances, etc., successfully treated by THE ANALYTIC METHOD.

JOSEPH RALPH, MENTAL ANALYST, 2087 Redlong ave., Los Angeles. Telephone Vermont 7427. Consultation by appointment only.

MEN, six to eight Televida treatments generally sufficient for any uncomplicated case germ or infectious disorder; treatments, $1. Pay as you receive. 20 years' experience; strictly reliable. Dr. Edwin Raymond, 950 S. Olive. Hours 10-4, Sundays, 10-12.

DR. H. SILVERMANN, formerly assistant to Dr. Heinrich Lorning of Dresden, Germany, blood diseases a specialty. "606" $25. Hours, 2 to 5. Evenings, 7 to 8. 204-5-6-7 Grosse Bldg. 6th and Spring sts., L. A.

W. T. FOLKINGHORN, CHIROPRACTOR. FREE IRIDIAGNOSIS and SPINAL ANALYSIS. PAINLESS ADJUSTMENTS. 611-612 EQUITABLE BANK BLDG. Hours 9 to 4, 7 to 9 p.m. Phone 63616.

FREE chiropratic treatments, Los Angeles Chiropratic College, day or evening. Dr. Cale, president, 931 S. Hill. 15605.

Sanatoriums.

THORNYCROFT FARM AND COTTAGES. Beautiful grounds and walks, home place for convalescents and sick. Moderate rates. Phone Glendale 70, Glendale, Cal.

BURNLEY Rest House, 308 S. Malabar st., Huntington Park, Cal. Phone So. 1567. Battle Creek system treatments. Large grounds. Sunny rooms. Careful medical attention.

COUNTRY home in the city for convalescent; graduate nurse in attendance; best of references. 31705.

EAGLE ROCK REST HOME—Ideal home of comfort for convalescents. No contagious cases admitted. Gar. 492.

PORTER (original) Milk Diet Sanatorium, Burnett, near Long Beach. Pacific 320.

MILK diet and rest cure—Dr. Gilliland. Three years with Dr. Porter. Phone 51124.

PERSONAL—Business.

PERSONAL—I BUY DIAMONDS AND DIAMOND JEWELRY. HIGHEST CASH PRICES—ANY QUANTITY. THEO. J. HINDIN, 208 UNION OIL BLDG., 7TH AND SPRING.

PERSONAL—Wanted by a young couple with two small children, the use of a well furnished home in Hollywood in conjunction with the owners. We will give an elderly couple the best of home and care in return. Address X, box 310, Times Branch Office.

PERSONAL—I will sell to an elderly couple the use of a three-room house situated on the rear end of my lot in San Pedro, Cal., for the balance of their natural life. Terms can be arranged and at a reasonable figure. Address X, box 309, Times Branch Office.

PERSONAL—Wanted, by a national character lady or gentleman to assist and finance stabilizing campaign conducted by speeches and motion pictures, setting forth the 3 essentials of citizenship, namely, understanding, loyalty and service. Address Dr. Mills, E, box 168, Times Office.

PERSONAL — College man, experienced thoroughly in desert and mountain driving, with excellent mechanical knowledge, wishes to drive machine east toward last of August. Best references, etc. Expenses only desired. 521 Investment Bldg. Phone 61279.

PERSONAL—Want to communicate with Mary Elizabeth Radford, age 14 years, commonly called "Beth;" rather small. Any information will be appreciated. Address grandmother, Mrs. Mary Williams, P. O. Box 161, Arcadia.

PERSONAL—J. HENLEY, NOTED INSPIRED PSYCHIC, 20 YEARS IN LOS ANGELES. Ordained F.A.S.C. Personal advice daily. Hours 10 to 7. 317 W. 3rd., bet. Bdwy. and Hill.

PERSONAL—Going East, will sell my beautiful riding habit, Oxford gray Melton cloth, extra white breeches, jockey cap, shirt, crop, gloves, English boots, all for $65. Or will sell suit separate for $40. Wil. 1068. 668 S. Burlington.

PERSONAL—WHO OWES YOU? No collection; no charge. William E. Shaw & Co., Inc., 412 Calif. Bldg. 66256.

PERSONAL—M. E. FIRMAN DETECTIVE SERVICE. TO AVOID PUBLICITY CALL SUITE 210 AMERICAN BANK BLDG. Pico 138. Open Eve and Sun. 13485.

PERSONAL—Here is your opportunity. Write the words for a song, bring to me for criticism and real musical setting, also publish. Sure return. Spencer, song expert, 623½ S. Alvarado (opposite Westlake.) Write or call, 4 to 6 p.m.

PERSONAL—WANT AN ANGEL TO FINANCE PRODUCTION OF A REAL WESTERN SERIAL PICTURE. REFERENCES EXCHANGED. ADDRESS D, BOX 210, TIMES OFFICE.

PERSONAL—CHARLES W. LEE, Medium. 27 years in Los Angeles. Ordained. Personal advice daily. 1140 S. Grand ave. 67228.

PERSONAL—Wanted, by educated, refined lady, to communicate with some one desiring efficient housekeeper, companion, secretary. Mrs. More, 549 N. Ardmore.

PERSONAL—Lady going to Kentucky via Chicago wants to communicate with lady going East. Phone 79363 or call at 5429 7th ave., at once.

PERSONAL—Business woman going to Chicago and New York shortly would transact business or act as a companion. Address E, box 273, Times Office.

PERSONAL—Notice, to whom it may concern: On and after this date, Aug. 13, I will not be responsible for any debts my wife, Mary Levin, may contract. Jacob Levin.

PERSONAL—MADAME ROSE, PALMIST, GIFTED CLAIRVOYANT. HOURS 10 TO 8. OPEN SUNDAY. 807 W. Ninth st. (Near Hill.)

PERSONAL—Wanted position by unincumbered young man, expert in diet, medical or surgical cases, electrolysis, masseur, can travel if desired. Address E, box 249, Times Office.

PERSONAL—Nurse offers services for transportation to Chicago. Mrs. Ambitsch, County Hospital.

PERSONAL—A very important message is waiting for J. A. Ewing, formerly at 679 S. Westlake ave. Address E, box 50, Times Office.

PERSONAL—Party wishes to learn amateur photo finishing. State terms. Address C, box 323, Times Branch.

PERSONAL—Ford automobile painted, $25 each, will adjust all dents on the body. Phone South 1886.

PERSONAL—Hats hand-made. Compare our "eleva-or" prices with Bdwy. Camillus, suc. to Edith May, 608 Brack-Shops.

PERSONAL—Aug. 13. I will not be responsible for any debts contracted by my wife, Elsie Haley. Signed, Harvey K. Haley.

PERSONAL—AMMUNITION. Caliber 256 Newton cartridges for sale. A. M. Pachmayr, Gun Maker, 718 Maple ave.

PERSONAL—I go to New York, will stop in commercial cities, can attend business for you. Address B, box 410, Times Branch.

PERSONAL—Will party answering ex-officer's ad in Sunday's Times please give particulars and address? Address E, box 274, Times Office.

PERSONAL—We buy diamonds, jewelry, watches at prevailing market prices. Palace Gem Jewelry Co., 406 S. Hill st.

GEO. Waldschmidt, graduate masseur. Scientific Swedish massage at your home. Catering to select people only. Main 2767.

PERSONAL—New seal strip stoll and muff for sale at sacrifice. 743 S. Burlington.

PERSONAL—Richard Rose, please write to Rosa Golden, 488 S. Lake st.

PERSONAL—Will buy diamonds, cash. M. Light, 909 Title Guar. Bldg., 5th-Bdwy. 66061.

PERSONAL—I repair, buy, sell, exchange anything electrical. 744 S. Spring. 10810.

BUSINESS ANNOUNCEMENTS.

Miscellaneous.

FROM GARRET TO CELLAR IN ONE DAY, windows cleaned, 10c and 15c; rugs, 50c; floors waxed, $1 and up; also woodwork polished. ACME CLEANERS, PICO 1680.

LAYETTES and trousseau garments made to order. Prices quoted on orders. Material furnished on work only. Write A. Williams, general delivery.

ALL CLASSIFIED ADVERTISEMENTS FOR THE SUNDAY TIMES MUST BE RECEIVED BEFORE 8 P.M. SATURDAY. GET YOUR ADS IN EARLY.

ATASCADERO COMMONWEALTH. 606 CONS. REALTY BLDG. 67451. E. A. BERRY, REPRESENTATIVE.

TYPEWRITING, 5 cents a page, duplicate, grammar, spelling, punctuation supplied. 530 Chamber of Commerce Bldg.

A. STANDISH, machine shop, auto trailers and axles a specialty. All work guaranteed. 2279 E. 15th st., Los Angeles.

LOS ANGELES CAN CO., 300-312 N. Ave. 20. Phone Lincoln 386.

Attorneys and Counselors.

ALL legal matters. Consultation free. W. A. Jenkins, 910 Marsh-Strong Bldg., 9th & Spring.

C. C. CASWELL, general practice and estates. Advice free. 708 Fay Bldg.

LAS VEGAS, NEVADA. BREEZE & HINMAN, ATTORNEYS AND COUNSELORS.

W. R. BARNES, the poor man's attorney, 352-3 Wilcox Bldg., Second and Spring.

L. M. PRITCHARD, Atty., room 400, Frost Bldg., 2nd and Broadway. Ph. 65087.

Cesspool Cleaners.

CALIFORNIA CESSPOOL CLEANING CO. Wil. 1512. Underground drainage. 560367.

BUSINESS ANNOUNCEMENTS.

Contractors and Builders.

LET EXPERTS DO YOUR WORK—If you are thinking of beautifying your property by building walls, pergolas, fountains, entrance to estates; entrance to doorways; balustrades, tile work, or, in fact, any kind of art stone work for the building or the garden, see us about it; we do no dry tamp work, only poured work with the best of materials and workmanship.

HOOPER & FINDLAY. Phone 29824.

WE ALSO BUILD HIGH-CLASS RESIDENCES WITH OUR MATERIALS, MAKING AN ARTISTIC AND SUBSTANTIAL BUILDING. SHOP, 7427 SUNSET BLVD., OR PHONE [illegible].

SAVE MONEY IN BUILDING. We will show you how. Will finance building and gladly discuss free plans and estimates with you. F. S. Richmond, Builder. 283 S. Broadway. Phone 1900[illegible].

YOU can't beat our prices on READICUT houses. Best of materials—well constructed—ready to occupy. A safe investment. See Ganger Construction Co., 300 Stimson Bldg. 60608.

GOING to build—Call to see plans and see plans I wrote homes and flat buildings I have erected during past 5 yrs., or I will drive you out, so you can see for yourself. Money furnished—plans free. James & Buhanan, 611 Delta Bldg. Ph. 61911.

WHY pay rent? Free plans and estimates. See house just completed at 1558 W. 49th street for quality and workmanship. Alterations. Gaul, Richert & McClelland. Tel. 54180.

"COMPARE OUR BUILDINGS WITH OTHERS." Let us plan your new building or home. Nance Construction Co., 9th & Central. Ph. 12097.

RESIDENCE AND BUILDING PLANS FREE. NEW PLANS FOR CHEAPER LOTS. CEMENT, PAINT, BRICK, WIRING ESTIMATED OR BARR, 611 LAUGHLIN BLDG. 62846.

ARCHITECTURE, BUILDING, free plans, economy, individuality our motto. Plans for sale. 944 MARSH-STRONG BLDG. Bdwy. 811.

SAVE money in painting. We clean any private home, from roof to cellar. Special, white woodwork and windows. First-class job, quick, perfect house cleaner. 23219.

NOTICE to contractors. Wanted—Extra architectural designing at home or will go out on residences, flats, apts. or commercial work. C. A. Stine, Hollywood 1201.

CARPENTERING, repairing, alterations, day or contract. Attractive pergolas, $95 up. Plans and estimates. Phone West 2904; 11616.

PAINTING and tinting, 18 years in business. Enough said. Phone 25047 for estimates. City Painting Co.

WE do all kinds of repairing and building. South 2971-W. 150 W. 31st st. Smith and Reynolds.

WILL finance and build to suit you. Alterations and repairs, painting and decorating. West 7315. 1003½ S. Lake st.

CONCRETE, steel and brick building done in spare time. 441 W. 58th st.

CALL CARPENTER, 68512. For all kinds carpenter work.

Carpet, Rug and Paper Cleaners.

9x12 RUGS naptha cleaned, sized, $3.00. Experts in cleaning and repairing, sewing, laying, orientals, Navajos, all 1st-class carpets; linoleum. Ink spots, moth holes removed. Lindley Carpet Co., 1428 Maple. Ph. 23782.

Patents and Patent Attorneys.

HAZARD AND MILLER, Pioneer Patent Agency, established 42 years in Los Angeles. Library contains record of all United States patents; examine without charge and avoid applying for something already patented. Miller, 8 years examiner in U. S. Patent Office. Hazard's Book on Patents free. 5th floor, Central Bldg., 6th & Main.

MARTELL & CO., patent attorneys, American Bank Bldg., 2nd and Spring. 12892.

SEMER G. WELLS, patents, drawings, corporations. 723 N. Main. 12152. Low rent district.

Roofing—New and Old.

OLD roofs our specialty—repaired, painted or mopped with hot asphaltum, backed by over 27 years' experience. Estimates free. B. & M. Roofing Co. Phone 73566.

HAVE your roofs repaired and painted now, all work guaranteed. Burkhart Roofing Co., 1320 E. L. A. st. Phone Pico 3067.

Furs

FURS—WE SELL FOR LESS. JOHN KLEIN, COR. 8TH & BROADWAY. 15032.

RAW FURS TANNED AND MADE UP. SEALSKINS REDYED. WE SPECIALIZE IN CLEANING, REMODELING, FOXES OPENED AND RELINED. ABSOLUTE SATISFACTION GUARANTEED. HIGHEST PRICES FOR RAW FURS. MAIL ORDERS SOLICITED. JOHN KLEIN, 8TH AND BROADWAY. PHONE 16532.

FOR SALE—Summer sale, furs. Stone Marten scarfs, $30 up. Red sables, $75 up. No fancy prices. Low rents mean big saving. Liberty Fur Shop, 229 Mercantile Place.

H. L. [illegible], 217 W. 6th st., of New York, will remodel furs to latest Parisian styles, moderate price. Phone 63067.

EXPERT remodeler of furs, latest styles. Spec. rates. R. S. Roberts, 808 W. 7th. 19637.

PRE-WAR prices. Taxidermy, tanning, etc. F. R. Finley, 943 East First street.

FOR SALE—Furs and furs remodeled. 629 S. Hill. Helen Taggart.

Manicuring, Chiropody, Facial and Scalp Treatments, Hair Dressing.

GUARANTEED best, most scientific scalp treatments. 812 Francisco, formerly at 934 Figueroa.

MISS MONROE, scalp treatments. 207 S. Broadway, room 217, open Sundays.

MISS LEE, scalp, face massage. 520 California Bldg., 2nd & Bdwy. Closed Sundays.

MME. HUBBARD, electrical facial sweats, shampooing, massage. 324 W. 11th st.

LILLIAN BURTON, Ruth Davis, manicurists. 203 Ferguson Bldg., 3rd and Hill.

ELECTRIC facial, scalp treatments, manicuring. 321 S. Hill st. Office 204.

SENORITA MENDEZ, first-class manicurist, facial and scalp. 321½ W. 4th st.

SCALP and facial treatment, manicuring. Mme. Elise De Calle. 814½ W. 2nd. 10686.

FACE and scalp treatments. Manicuring. 414 Lankershim Bldg., 3rd and Spring.

SCALP treatments, fat massage. Miss Hudson, 311 Fay Bldg. Open Sundays.

EDUCATIONAL.

Miscellaneous.

ELEMENTARY subjects by expert teachers. Small classes now forming, individual instruction; children prepared for promotion. 3 week's course. $10. L. A. Coaching School, 730 Grand. 13539. 579878.

TUTORING in all subjects by expert teachers. Los Angeles Coaching School, 730 Grand. Phone 13539 or 579878.

Musical and Dramatic.

CORNET, piano teacher for beginners. Prices reasonable. 317 Douglas st. Bdwy. 4429.

WANTED—A good saxophone player for jazz band. No objection to amateur if good. Call Mr. Shepherd. 557075.

PIANIST will give lessons at pupils' homes. 50c per lesson. Beginners preferred. Phone South 7021.

VIOLINISTE, A-1, large concert experience, stage soprano, wants vaudeville partner, man or woman. Address E, box 244, Times Office.

Professions and Languages.

TRANSLATIONS—English-Spanish, Spanish-English. Prompt, guaranteed work. Latin-American Commercial Co. Phone 67073. Washington Bldg.

PROFESSOR of French, college woman, will give lessons. Rates reasonable. Address VK, box 271, Times Office.

TUTORING in high school Latin, French and English. Private instruction, thorough work. Call 77685.

WANTED—HELP—Male.

Miscellaneous.

WANTED—Young man, no exp.	$130
YOUNG MAN, clean cut, meet public	$130
GROCERY CLERK, country	$108
MECHANIC, take charge bus., frei. lgt.	$150
STOREROOM MEN, $50, $60, $70, r. and b.	
SALESMAN, electric lights	$80 & com.
SALESMEN, dry goods, shoes	$125-$150
MILK TESTER, country	$175
CHEMIST, student will do	$100
CLOTHING SALESMAN	$175
OFFICE BOY, film studio	Open

Hummel Bros. (Agcy.) 324 Higgins Bldg. 2nd & Main. Fee 10 per cent first mo. salary.

WANTED—LMBR. YARD MAN	$150
STENO CLERK, single	$150
STENO-CLERK, single	$120
TEMP. BURR. ADD. OPR.	$140
WEIGHER, temp., 4 mos.	$140
CLERK, good figures	$110
BANK TRANSIT CLERK	$75
ORDER CLERK, 21-35	$80
JUNIOR CLERK	$18
TEMP. TYPIST	$4.50

PACIFIC AUDIT & SYSTEM CO., INC. 802 Story Bldg. (Agcy.) 6th & Bdwy.

WANTED— ABILITY PROVED. Just received a letter from one of our men getting $12 a day and board. He was with us three weeks and has been making good ever since. Call and see for yourself. Get prepared. Our Special Method trains in a few days. Shop open day and evenings. (See Inst. Course Adv.)

U. S. TRACTOR & AUTO ENGINEERS' EXCHANGE, 154 N. Los Angeles st.

WANTED—Man. Excellent opportunity for ambitious, energetic man, learn to be junior accountant; must have faculty for figures and resolute purpose to work several hours overtime per week, under certified public accountant's direction. Right man can make at least $35 per week in about 6 months, double in about 12 months. W. W. Babcock, 524 Title Insurance Bldg. (See Inst. Adv.)

WANTED— THE VOCATIONAL EMPLOYMENT DEPT., Y.M.C.A., Seventh and Hope sts., Is helping many men and boys to secure employment. Fine calls coming in daily. Guarantee employment. Ask for C. P. Baker, Secretary. Office hours, 8:30 a.m. to 12 noon.

WANTED— ATTENTION, TRUCK DRIVERS. A good truck driver, with work in sight to keep 4-ton truck busy, can make advantageous arrangements with owner of used truck recently overhauled. Phone W. K. Snell, Bdwy. 3784.

WANTED—Two experienced Japanese boys, or man and wife for work in kitchen, wash dishes and wait on table. Boys wages per month and board. Bring blankets. Man and wife, $150 with board, house, water and lights free. No furniture. J. C. Clausen, 1316 Washington Bldg.

WANTED—Young man, 18 to 20 years of age, good appearance, mechanically inclined, to learn dictating machine business, salary to start, $18; good prospects to right man. Room 406, 342 S. Broadway.

WANTED—HELP—Male.

Miscellaneous.

WANTED—

Motormen, Conductors, Switchmen, Brakemen.

Stenos, (Male.) Wilmington.

FREIGHT HANDLERS

R. R. Clerk.

MECHANICAL DEPT.

Cabinet Makers. Car Cleaners, (Japs.)

Carpenters, (coach.) Machinist's Helper.

Apprentices. Laborers, (colored.)

M. OF WAY DEPT.

Bridge Carpenters. Track Foreman.

Laborers.

PACIFIC ELECTRIC RAILWAY.

Apply Room 202 P. E. Bldg.

WANTED—THE INCREASE IN WAGES GIVEN THE MEN OF THE LOS ANGELES RAILWAY COMPANY, RESULTS IN VERY ATTRACTIVE POSITIONS FOR THE MEN OPERATING STREET CARS.

DO YOU WANT STEADY REMUNERATIVE EMPLOYMENT WITH US AS MOTORMAN OR CONDUCTOR? WE GUARANTEE YOU AT LEAST 100 PER MONTH, AND WILL PAY YOU WAGES WHILE YOU ARE LEARNING TO OPERATE THE CARS AND WILL ALSO PAY A BONUS EACH YEAR FOR EFFICIENT WORK.

IF YOU WANT TO EARN FROM $100 TO $195 PER MONTH, CALL AT ROOM 717 PACIFIC ELECTRIC BLDG., CORNER 6TH AND MAIN STREETS.

WANTED— LABORERS FOR DITCH WORK, BY THE L. A. GAS & ELECTRIC CORP., $4 PER DAY. APPLY YARD, 7TH AND ALAMEDA STS.

WANTED—ACTIVE MEN UNDER 35 TO PREPARE FOR RAILWAY MAIL CLERKS, L. A. district. Salary now $133 mo. start, with travel allowance extra. Fine future. Work permanent and very interesting. For successful coaching, see IMMEDIATELY, M. P. BROWNLEE, 715 Grosse Bldg. (See Inst. Adv.) Sixth and Spring Sts.

WANTED—Boy with wheel. Must be over 16 years old, and non-school boy. Straight salary $70 per month. Federal Telegraph Co., 628 S. Spring st.

WANTED— LEARN THE AUTOMOBILE AND TRACTOR TRADE. Earn $125 to $300 a month. You can learn in a short time by our system of practical training. All modern equipment. Expert instructors. Over 7000 successful graduates. Sixteen years in Los Angeles. NATIONAL AUTOMOTIVE SCHOOL, Figueroa and Eighth. (See Inst. adv.)

WANTED— LINOTYPE MACHINE OPERATOR, TO MANAGE 2-MACHINE TRADE SHOP. Address MUTUAL TYPESETTING COMPANY, P.O. BOX 227, SALT LAKE CITY.

WANTED—CLERICAL ASST.-light stenographer for Arizona, $170. Light stenographer-clerical asst., near Los Angeles, $150. SHIPPING CLERK, familiar with Los Angeles, $125-$135. EDUCATIONAL EXPERT CO. Suite 704 Haas Bldg. (Agcy.) Bdwy. at 7th. Main 5080. Established 1900. 13565.

WANTED— Two good mailers. Clean place to work, good pay. See Mr. Hagelin, Foreman Mailing Department, between 10 p.m. and 7 a.m., Times Building, 1st and Broadway.

WANTED— CLERKS—POSTOFFICE. SEVERAL YOUNG MEN, BRIGHT, OVER 18, to quickly prepare for Los Angeles POSTOFFICE CLERKS. Salary now $117 mo. start, with fine future. See IMMEDIATELY, M. P. BROWNLEE, 715 Grosse Bldg. (See Inst. adv.) Sixth and Spring Sts.

WANTED — Vulcanizing and tire repair men are in demand. This is a business of the minute, affording splendid opportunity. If you really want to learn the business right, the Y.M.C.A. Auto School teaches repairs and rebuilds. Start now. Y.M.C.A. Auto School and Repair Shop, 731 S. Hope. Day or evening. (See Inst. adv.)

WANTED— Trimmer for upholstery work. Experienced on sheets and Cushions of auto bodies. Good opportunity. See MR. HOPPNER, 220 E. Market st.

WANTED—Experienced man on piano delivery truck. Apply Mr. Harris. The Wiley B. Allen Co. 416 S. Broadway.

WANTED—Automobile men. Increase your knowledge of starting, lighting and ignition. Practical instruction on all makes of cars and electrical apparatus. Enter now. Look to your future. Y.M.C.A. Auto School and Repair Shop, 731 S. Hope. Day or eve. (See Inst. Adv.)

WANTED—ACCOUNTANTS, BKPRS., STENOS., TYPISTS AND CLERICAL MEN (UNDER 40) CALL AND REGISTER. F. S. BEAVIS, AGENCY FOR "EVERYTHING HUMAN FOR THE OFFICE," INVESTMENT BLDG.

WANTED—Miners for one of the best camps in the country, $6.15. Special bonus work for first-class men. Fare advanced. Deducted and refunded. Address C, box 481, Times Branch Office.

WANTED—Any intelligent person may earn $100 to $200 monthly corresponding for newspapers; $15 to $25 weekly in spare time; experience unnecessary; no canvassing; subjects suggested. Send for particulars. National Press Bureau, Buffalo, N.Y.

WANTED—Contractors, investigate the latest, up to the minute instruction in architecture, concrete and structural steel. Inquire International Correspondence Schools, 820 Haas Bldg., 219 W. 7th st. Phone 62708. (See Inst. adv.)

WANTED—Boy. Bright office boy wanted for bank. Must be neat, ambitious and willing. Excellent opportunity assured to the right boy. Reply, stating age, experience, if any, and references. Address B, box 418, Times Branch.

WANTED—Contractors, investigate the latest up-to-the-minute instruction in architecture, concrete and structural steel. Inquire International Correspondence Schools, 820 Haas Bldg., 219 W. 7th st. Phone 62708. (See Inst. ad.)

WANTED—At once, experienced man to install and repair water meters, lay pipe and make connections. Must be good all around man. Steady position. Apply at once. City Water Company, 137 Marine st., Ocean Park.

WANTED—Combination bookkeeper and yard man for Imperial Valley. Must have lumber experience. Salary $150. Give age, experience, references and whether married or single. Address A, box 283, Times Office.

WANTED—Elderly man as caretaker on 2-acre mountain home, will have to do own cooking and about 3 hours' work a day. Board and $20 a month. R. D. Bailey, 9th floor, 626 S. Spring.

WANTED—Barber College, 324 E. 5th st. Good money made and tools furnished while learning. Nice work and quick to learn. Big demand for barbers. (See Inst. adv.)

WANTED—One man willing to pay $30 to learn battery recharging and rebuilding; practical instruction. Big future. 1229 S. Main.

WANTED—Machinist, auto manufacturing experience. Must be good production man. Local position, good wages. Address C, box 328, Times Branch Office.

WANTED—First-class car washer and helper around garage. Must be able to drive all makes of cars. Steady job. Come ready for work. 1122 S. Main.

WANTED—Middle-aged man or disabled soldier for light janitor work, run errands and general odds and ends. Miller Box Mfg. Co., Lincoln 118.

WANTED—Men for general creamery work. No experience necessary. Come ready for work. Apply Mr. Stabler, milk dept., Crescent Creamery, 241 Winston.

WANTED—Experienced shipping clerk for large jewelry house. Good chance for advancement for right man. Address A, box 461, Times Branch.

WANTED—At once, experienced night engineer who understands gas engines and pumping machinery. Steady position. City Water Company, 137 Marine st., Ocean Park.

WANTED—All-around handy white man in apartment house. One who can paint and fix up the plumbing. We also keep a janitor. Rutland Apartments.

WANTED—Six men to wheel brick. University Southern California new building. Take W. Jefferson car, University ave., 2 blocks south.

WANTED—Two laborers, white or colored, used to hard work. $4.50 per day. Apply Joseph Musto Sons Keenan Co., 20th and Soto.

WANTED—Man to pack toys, permanent position if satisfactory. Veir Bros. Co., 754 S. Los Angeles st.

WANTED—Reliable boy with wheel. Permanent. 542 S. Spring, 2nd floor.

WANTED—Helpers in ice cream dept. Steady work. Apply 641 S. Flower.

WANTED—HELP—Male.

Miscellaneous.

WANTED—

THE PACIFIC ELECTRIC RAILWAY DESIRES ELIGIBLE MEN BETWEEN THE AGES OF 23 AND 35 TO FILL THE POSITIONS OF CONDUCTORS AND MOTORMEN. EXPERIENCE NECESSARY IN THE CASE OF MOTORMEN. THESE ARE STEADY POSITIONS WITH GOOD PAY AND SHOULD APPEAL TO THINKING MEN. THE RECENT RAISE IN PAY MAKES THE POSITIONS VERY DESIRABLE. STUDENTS WHO QUALIFY ARE PAID WHILE BREAKING IN AND EXTRA MEN GUARANTEED $100 A MONTH. THIS, HOWEVER, SELDOM HAS TO BE PAID, AS MEN WHO ARE NOT AFRAID OF WORK CAN MAKE FROM $130 TO $180 A MONTH. 12 DAYS VACATION WITH PAY ALLOWED EACH YEAR.

PACIFIC ELECTRIC RAILWAY. APPLY 202 P. E. BLDG.

WANTED— MURRAY & READY, Leading Employment and Labor Agents. 110 East 2nd st.

2 rough carpenters, city, $8 day. Acetylene welder, 75c hr. Electrician, sugar factory, 75c hr. Vulcanizer, $25 wk. 10 carpenters, $7 to $8 day. Millright, 80c hr. Cement finisher, city, $8 day. Auto mechanics, 65c-75c hr. Pipefitter, $6 day. 5 riggers, Ariz., 80c hr. 3 finish carpenters, north, $7.50 day. Plasterer, north, $9 day. 10 rough carpenters, city, $7 day. 5 riggers, Auberry, $5.50-$6 day. Railroad machinist, 85c hr. 2 boys for factory, $15 wk., bonus. 2 jack hammer men, $5 day. 10 mechanical helpers, Ariz., $4.90 day. 3 furnace helpers, 50c-65c hr. 3 camp flunkeys, fare paid, $60 mo., fd. Cook, small camp, $100 mo., fd. Dishwashers, janitors, porters, machine and hand miners, mine muckers. Married rancher, milkers, orchard men. 10 laborers, Auberry, fare paid, $4.50-$5 day. 10 laborers, highway work, fare paid, $5.50 day.

WE LEAD—OTHERS FOLLOW.

WANTED—Laborers experienced in park work, temporary job, $4.25. Applicants must be registered voters who have lived in Los Angeles continuously for past year. Apply Friday morning at Civil Service, 204 Normal Hill Center.

WANTED—One night janitor with electric elevator license; easy and steady work, salary $80 a month. Call at the Bank of Italy, International Branch, corner of Temple and Spring sts., city. Ask for Mr. Del Francis.

WANTED—A live real estate salesman with automobile, by an old established office. Must know the city. Pay good commission. Right men can make good from the start. Call at 607 S. Hill, Room 603.

WANTED—Inside wiremen, conduit and knob and tube work. Only competent men need apply. Scale $9. Steady work. Communicate at once. New State Electric Supply & Fixture Co., Phoenix, Arizona.

WANTED—Man with light delivery truck to sell sodas and soft drinks to trade. Good pay and steady employment, to man capable of working up new route. Call at Angelus Fruit Products Co., 1800 Central ave.

WANTED—Truck drivers for city work. Apply Patten and Davies Lumber Co., Fast Seventh st. Yard just across Salt Lake R.R. tracks.

WANTED—Assistant chemist. Good opportunity for advancement. One with high school education preferred. Call after 9 o'clock a.m., 915 Marsh-Strong Bldg.

WANTED — Proofreader for Arizona daily newspaper, under news editor's direction. Positively must be dependable and competent. Address A, box 93, Times Office.

WANTED—Good voices for operatic acts; good salary. 303 Mason Operahouse Bldg., between 10 a.m. and 11 a.m.

WANTED—Boy with wheel to deliver cameras. California Camera Hospital, 321 O. T. Johnson Bldg.

WANTED—Experienced garage helper. Must know city. See Mr. Greenwald, 1610 S. Figueroa.

WANTED—Sheet metal workers for jobbing shop, also pipe round seamers. 2300 Leonard st.

WANTED—Man for general work, salary $4 per day. Apply at factory, N.E. corner 15th and Mateo sts.

WANTED—Experienced apt.-house janitor, must have city references. Wages $25 week. Inquire Room 507 Mason Bldg., 4th, Bdwy.

WANTED—Elderly man to clean shop. Will pay 35c per hour. Steady work. Call 701 N. Main.

WANTED—Experienced grocery men, living in city with their families. Apply to Geo. Hess, manager, 512 S. Main.

WANTED—Young man to assist in collecting. Motorcycle required. Call Times Credit Department.

WANTED—Man, caretaker in refined court for half-day, must be handy with tools. Apply 1717 N. Jones Court, Hollywood.

WANTED—2 mechanics immediately. Apply Mr. Stearley, J. B. Baldwin Motor Co., 1155 S. Olive st. Good wages.

WANTED—Lumber handlers, $5.50 per day. Apply M. Lanningham, E. J. Stanton & Son, 25th and Alameda.

WANTED—Order men to load and tally lumber. Apply to Advance Lumber Co., 1670 E. 20th st. 21379.

WANTED—Active boy for drug store, permanent place for right boy, over 16 years. Apply Robertson's, Main and Jefferson sts.

WANTED—Boy with wheel for package delivery, $12 per week. Fowler Brothers, 747 S. Broadway.

WANTED—Boy to drill eucalyptus buds. At Flach's Curio Store, 217 W. 4th st., Los Angeles, Cal.

WANTED—At once, three laborers for digging ditches, to lay water pipe. City Water Company, Ocean Park.

WANTED—Young man to drive Ford. Wages $15 week and room. References. Call 2417 Juliet.

WANTED—Experienced wire workers and helpers and boys over 16 years of age. 335 N. San Pedro st.

WANTED—A man to wash and clean electric automobiles. For particulars and wages apply Lord & Pierce, 827 S. Vermont ave.

WANTED—Male typist. Apply Room 600 San Fernando Bldg.

WANTED—Night janitor. Apply 225 Marsh-Strong Bldg.

WANTED—Night man. One who is willing to wash cars. 811 S. Spring.

WANTED—Handy man in machine shop. 216 Aliso st.

WANTED—Learn vulcanizing business in 3 weeks. Teach you right. 110 E. 11th st.

WANTED—3 railroad carpenters, $1; 9 hours. Call 1341 E. Second st.

WANTED—Mechanics, Ford. See Mr. Jenson, Hubbard Auto Sales Co., 761 S. Central.

WANTED—Boy with wheel for grocery. Apply 1827 S. Main.

WANTED—Experienced man to assemble cars in automobile paint shop. 1014 S. Main.

Store and Office.

WANTED— YOUNG MAN 20-25 YEARS. WITH MOTORCYCLE. TO WORK IN THE DELIVERY SECTION AT BULLOCK'S. GOOD OPPORTUNITY FOR ADVANCEMENT. APPLY EMPLOYMENT OFFICE. SECOND FLOOR, HILL ST. BLDG.

WANTED— YOUNG MEN AT 5TH ST. STORE, TO ASSIST IN BIG ANNUAL DRESS SALE. HIGH SCHOOL STUDENTS PREFERRED. APPLY SUPT'S OFFICE, 5TH FLOOR, 9:20 A.M.

WANTED — YOUNG MEN, ADDING MACHINE OPERATORS AND CLERICAL HELP. GOOD OPPORTUNITIES FOR ADVANCEMENT. A1 REFERENCES REQUIRED. ADDRESS E, BOX 285, TIMES OFFICE.

WANTED—SALES MANAGER, oil co.	$400
OFFICE MANAGER, motorcycle exp.	$150
TRAFFIC MANAGER, El Paso	$200
ARCHITECTURAL DRAFTSMAN	$150-$200
STENO., out of town	$125
STENO., asst. book-keeper	$100-$115
JUNIOR CLERKS	$65-$75
SPECIALTY SALESMAN	Open
STOCK SALESMAN	Open

BUSINESS MEN'S CLEARING HOUSE, (Agcy.) 516 Security Bldg., cor. 5th and Spring sts.

WANTED— SIX EXPERIENCED SHOE SALESMEN. APPLY SUPERINTENDENT THE BROADWAY DEPARTMENT STORE.

WANTED—Young man for light clerical work at night, 10 p.m. to 8 a.m. $18.45 per week, after 4 weeks, $20. No experience necessary. State age and phone. Address C, box 433, Times Branch.

WANTED—A-1 book-keeper, entire charge office, exceptional opportunity. L. B. $150. STENO.-ASST. BKPR. $125. PACIFIC COMMERCIAL SERVICE AGENCY, 830 Title Insurance Bldg., 5th and Spring.

WANTED—The demand for male stenographers is great. The Y.M.C.A. gives intensive training in stenography, book-keeping, typewriting, etc. Enroll now. Sixth floor Y.M.C.A. Bldg. (See Inst. ad.)

WANTED—Boy, 16 years or over, for office. Permanent position. Also want office boy. Apply L. A. Ice and Cold Storage Office, 7th and Santa Fe tracks.

WANTED—Experienced male book-keeper, capable of operating Burroughs book-keeping machine; good prospects for right man. Apply to Mr. Hale, 1250 S. Figueroa st.

WANTED—Abstract men, experienced in compiling complete abstracts of title. Call or write to the California Title Guaranty Co., 315 W. 5th st., Los Angeles. Room 418.

WANTED—Experienced clothing and hat salesman. R. J. Bush, 2nd and Broadway.

WANTED—HELP—Male.

Store and Office.

WANTED— DRAPERY AND SHADE HANGERS. MUST BE EXPERIENCED. STEADY WORK WITH GOOD PAY. BULLOCK'S. APPLY EMPLOYMENT OFFICE, 2ND FLOOR HILL STREET BLDG.

WANTED—STENOS, out of town, $125-$150. SHIPPING AND RECEIVING; grocery, $100-$115, auto stock, $100; packer, $100. TYPIST bill clerk, $90; Arizona, $125; Remington-Wahl operator, Ariz., $125. Elliott-Fisher, $125-$150. STORES: grocerymen, $27.50; hardware, $25; asst. meats, $100. BOOK-KEEPERS. Dept. store, $100; autos, $125; temp. suburban, $150; clerks, $85-$90; three timekeepers, $90 each. BANK TELLERS, $125; Burroughs bkpr., $100-$110; loan dept. teller, $125; boys, $50-$65; passbook clerk, middle-aged, $100. EXECUTIVES. Reviding, $165-$175; architectual draftsmen, $150; retail credits, north, open; wholesale credits, traveling, $250; traffic manager, Texas, $200; grocery store managers, $150-$175. WINDOW TRIMMERS, card writer, asst. mgr., $150-$175. SALES. Elect. supply, open; auto accy., open; specialty men with cars, $150 and allowance; grocery and candy specialties. Reference Assn. Inc. (Agency,) 400 Central Bldg.

WANTED—AT HAMBURGER'S, EXTRA SHOE SALESMEN FOR MONDAY. APPLY SUPT.'S OFFICE, THIRD FLOOR.

WANTED — SALES MGR. familiar with sales organization. Clean-cut, cap. $250-$300. STOCK ROOM CLERK, downtown ....$100. COLLECTOR with motorcycle, allow....$27.50. SALESMEN, (12) strictly commission basis. EMPLOYERS' SERVICE BUREAU, (Agency,) 415 MERRITT BLDG., 8TH AND BDWY.

WANTED— 2 FURNITURE FINISHERS. APPLY SUPERINTENDENT, THE BROADWAY DEPARTMENT STORE.

WANTED—A young man 15 years of age in office of life insurance company, fine opportunity for advancement, salary to begin $900 per annum. Address in own handwriting, giving references, etc. Address C, box 437, Times Branch.

WANTED—Commissary manager for small manufacturing plant, 200 miles from Los Angeles, best living conditions. Good opportunity for man who makes good. Address B, box 407, Times Branch Office.

WANTED—Young man for light clerical work. No experience necessary. Some knowledge of typewriting. $18.45 per week start. State age and phone. Address W, box 357, Times Branch.

WANTED—Young man for light clerical work Sunday, day time, $3.35 per day. No experience necessary. State age, phone. Address W, box 366, Times Branch.

WANTED—Salesman in silks and dress goods, San Bernardino store. Apply at noon Friday at C. C. C. Co., 7th and Los Angeles sts.

WANTED — First-class cost accountant. Must understand mechanical details of manufacturing plant, piece-rate work, etc. Address A, box 458, Times Branch Office.

WANTED—Experienced Remington bookkeeping machine operator for hotel. Apply Pacific Coast Agency, 510 Title Insurance Bldg.

WANTED — Middle-aged book-keeper for night position, apartment house. Apply Pacific Coast Agency, 510 Title Insurance Bldg.

WANTED—Young man for light book-keeping position, permanent, must have good habits and good appearance. State salary expected. Address T, box 422, Times Branch.

WANTED—Grocery clerk, must be neat, energetic and willing to work. References required. 1083 W. First.

WANTED—Experienced dry goods stock men, state age, must be bright and active. Address E, box 70, Times Office.

WANTED—Men's furnishings goods man, experienced preferred. 128 W. Sixth st.

WANTED—Office boy for general office work. Apply H. Jevne Co., 1340 E. 7th st.

Salesmen and Solicitors.

WANTED—A salesman who considers himself worth $6000 to $12,000 per year. For a man of this type we are offering a permanent connection with one of the most aggressive industrial propositions ever offered in the State of California. A real salesman with the valuable leads which we furnish him can undoubtedly close 50 per cent. Every available assistance will be given, together with our utmost co-operation. We have at present one of the largest advertising staffs in the West, who are advertising very extensively. Please arrange for appointment with Mr. Peterson or Mr. Phillips, 1224 S. Main st.

WANTED— Representatives wanted in every county in California to represent the most substantial and aggressive oil proposition on the market. We will give you exclusive territory, unlimited co-operation and every possible sales assistance. You can devote all or part of your time. Earning possibilities are unlimited and active representatives can make big money. Call or write without delay as territory is being rapidly allotted. Abilene Petroleum Co., 701 Story Bldg., Los Angeles.

WANTED—The best opening in Los Angeles today for a few live, energetic salesmen. We are running a big advertising campaign, have plenty of leads and prospects and will extend close co-operation and every possible assistance. If you are a salesman, and want to make a real money-making connection, call at 701 Story Bldg. and ask for Mr. Barnhart.

WANTED—High-class stock salesman to manage campaign for a local industry; to the man who can show past performances an unusual opportunity is open. Apply 320 Title Insurance Bldg.

WANTED— Salesmen. Old established corporation manufacturing line of roofing and specialties. Paying liberal salary, commission and bonus. Also expenses. Will add three experienced men to traveling sales force. If you are a real salesman and reliable, call on B. J. Johansen, room 707 Lankershim Hotel.

WANTED—Experienced sales manager to handle popular make automobiles in this city. Satisfactory references required. This car sells for about $1200. This is a fine opportunity for the right man. Good salary and commission. In answering give name and address of your references. Address Y, box 353, Times Branch.

WANTED—ADVERTISING SOLICITOR. A fine opportunity is offered to a young man with experience, pep and nerve to work hard and make for himself a big job. Weekly publication with a fine future, salary and commission. Must have highest references as to ability, etc. Address E, box 253, Times Office.

WANTED—First-class automobile salesman to represent the Elgin six in Glendale, Eagle Rock, South Pasadena, Alhambra, San Gabriel, Sierra Madre, Arcadia, Monrovia. Immediate deliveries. Pasadena Garage and Service Station, 1026 E. Colorado, Pasadena, Cal.

WANTED—By well-established Hollywood realty firm, a salesman who is thoroughly acquainted with Hollywood values, and who owns a good automobile. To such a man we will make an unusual proposition. Answer in confidence. Address C, box 252, Times Office.

WANTED—NOW IS YOUR OPPORTUNITY. Wide-awake salesmen to make $15 or more a day selling an article with merit. Will pay you to investigate. Call at 503 Bryson Bldg.

WANTED—Three salesmen who are willing workers and can appreciate a high-class proposition selling disinfectants, soaps, etc., for one of the largest and oldest sanitary supply houses on the Coast. Must be experienced and come well recommended. No others need apply. See Mr. Zimmer, 218 E. 7th st.

WANTED—LIVE SALESMAN. For high-grade work. Must be educated, gentlemanly, ambitious. Give phone and particulars. Interview by appointment. Address Y, box 587, Times Branch.

WANTED—Salesmen. We have territory open for a few salesmen who are not afraid of work and can furnish references. If you are a producer you can earn $500 a week or better. 1001 Hibernian Bldg.

WANTED—High class salesman with car to join new sales organization handling old and new lines. First class man can expect $400 per month and up. Address D, box 206, Times Office.

WANTED—Salesmen calling on auto supply houses to handle Shur-Lite Cigar lighter for cars. Orders taken like hot-cakes. Apply room 541, Chamber of Commerce Bldg.

WANTED—Salesman experienced in disinfectants and insecticides, with car. Good remuneration for high class man. Address D, box 205, Times Office.

WANTED—High-class salesman who has and can sell high-class stock to lawyers, city and county. Apply C. L. Stackhouse, 857 S. Figueroa st.

WANTED—An authorized Ford agency has an opening for two live salesmen, men with experience preferred. Call after 9 a.m., J. A. Nadeau, Central ave. and Slauson.

WANTED—Two salesmen to call on retail trade with high-class non-alcoholic beverage. Salary and commission. Write J. W. Campbell, Mount Tara Springs, Sierra Madre.

WANTED—Two salesmen for L. A. One each for Pasadena, Long Beach. Other territory open. 8 to 12, 1032 S. Grand.

WANTED—Live real estate man, who knows his business; auto necessary. John Marley, 6621 Hollywood Blvd. 579392.

WANTED—HELP—Male.

Salesmen and Solicitors.

WANTED — Salesmen with experience to sell memberships in a new golf and country club, with attractive features, preference given to salesmen having previous experience in selling memberships or stocks and bonds. Address E, box 241, Times Office.

WANTED— RANCH SALESMAN, EXPERIENCED, with car. We have both listings and buyers; a man familiar with San Fernando Valley preferred. A splendid opportunity for the right man. VALLEY REALTY COMPANY, 145 S. Broadway. 11277.

WANTED—Stock salesman for live position, should be good for $1500 per month and permanent, inquiries furnished. Inquire 320 Title Insurance Bldg.

WANTED—Shirt manufacturing plant just organized has opening for experienced salesman familiar with local buyers. Must have A-1 record and capable of showing results. Excellent opportunity and future for such a man. Address B, box 412, Times Branch.

WANTED—Specialty salesman to work the grocery trade for a well-known line, city and vicinity. Ford auto furnished. References required. Give phone for appointment. Address D, box 219, Times Office.

WANTED—Members are making $20 per day. I need two more men to fill out a crew for city work. If you are a producer call at 316 Mer. Nat. Bank Bldg., 10 to 12 and 4 to 5 daily.

WANTED — Salesman, good permanent opening with live Ford agency for high-class man, straight salary guaranteed, state age, experience and qualifications. Address A, box 94, Times Office.

WANTED—I have the very finest proposition in Los Angeles. Any high-grade salesmen can make $15 to $70 per day. You get your money every night. Inquire 322 Superba Theater Bldg., 9-10 and 3-5.

WANTED—Salesmen, traveling men, tired carrying samples, to work small towns in Western States, soliciting for good agency, on commission that pays $75 to $150 week. No dull seasons. 405 I. W. Hellman Bldg.

WANTED— High class book salesman, new edition, BOOK OF KNOWLEDGE and History of the World including European War. The Grolier Society, 608 Ferguson Bldg., 3rd and Hill.

WANTED—Two woolen goods salesmen to sell direct from mill to retail trade. Splendid opportunity for men familiar with city territory and trade. Apply 500 Braun Bldg., 9 to 10 a.m. week days.

WANTED—We have good territory open for a few high-grade salesmen to assist us in placing capital stock of an old established concern. 1001 Hibernian Bldg.

WANTED — House-to-house salesmen on quick-selling auto cleaner. Small investment. 1211 S. Figueroa.

WANTED — First-class automobile salesman, fine opportunity for good man. Call evenings only. 59549.

WANTED—Salesman. I have the best seller in town; live man can make $10 or $15 a day. Apply bet. 9 and 12. 520 Grant Bldg.

WANTED—Real estate man with auto. Have fine office, want a good man, commission. 4705 Smith Figueroa.

WANTED—Position as house and lot salesman. Address E, box 278, Times Office.

WANTED—Storage battery salesman. See manager, 1165 West Pico.

WANTED—A1 ad solicitor to earn big money. 702 Merchants Trust Bldg.

Trades.

WANTED— BAKER. BIG CREEK.

1—FIRST BAKER, $100 AND BOARD.
1—FIRST COOK, $100 AND BOARD.
1—SECOND COOK, $90 AND BOARD.
4—FLUNKEYS, $70 AND BOARD.
1—KITCHEN HELPER, $70 AND BOARD.
1—ROUSTABOUT, $70 AND BOARD.
2—RIGGERS, $5.50.
25—LABORERS, $4.00.

8 HOURS—LONG JOB—NO FEE. FARE ADVANCED—DEDUCTED AND REFUNDED. BOARD AND ROOM AT 35c PER MEAL. SOUTHERN CALIFORNIA EDISON CO. LABOR OFFICE, 257 EAST 3RD STREET.

WANTED— Two carpet layers. First-class mechanics only need apply. Highest salary paid. Apply to Mr. Newman. PASADENA FURNITURE CO., 63 North Raymond ave., Pasadena.

WANTED—MEAT CUTTERS AND SAUSAGE MAKERS IN OAKLAND. $8 PER DAY. STEADY WORK. EXPERIENCED MEN. STRIKE CONDITIONS. APPLY E. A. PATTERSON, ROSLYN HOTEL, BETWEEN HOURS 11-1 AND 5-6.

WANTED— 25 LABORERS for lime rock quarry and for labor about plant, such as oilers, sweepers, assistants to millers and general labor about factory, wages 50c per hour. Permanent positions are offered to those who desire steady employment the year around. Good accommodations for single men. Have limited number of cottages for men with families. Either report to superintendent at plant, Monolith, California, or call at office of United States Potash Company, 609 Hibernian Bldg.

WANTED—100 cigar makers, also bunch makers and rollers. Union wages paid. Also foreman to take charge of an up-to-date factory. He must be thoroughly experienced with Liberman's bunch and suction tables. Apply at once. El Pano Cigar Mfg. Co., 554-556 Commercial st., San Francisco, Cal.

WANTED— Experienced sheet metal worker and radiator men. Experienced on auto bodies. Splendid opportunity for right party. See Mr. Haffner, 220 E. Market st.

WANTED—Experienced grader on wash dresses. Steady work, good pay. Sassy Jane Manufacturing Co., 746 South Los Angeles st. 6th floor.

WANTED—50 plumbers. Must be first-class workmen. Only good mechanics need apply. Open shop. Thomas Haverty Co., 8th and Maple.

WANTED — 5 first-class carpenters for work at Jerome and Clarkdale, Arizona. Fare paid both ways. Wages $8. Apply 526 Marsh-Strong Bldg., city.

WANTED—Presser, ladies' and gents' garments, careful rather than rapid work; Valentine's Ivy Shop, 2456 W. Washington st. Phone 72181.

WANTED—A first-class washman for laundry, state salary expected and where last employed. Central California. Address D, box 128, Times Office.

WANTED—Six first-class finish carpenters; Huntington library. Apply William C. Cowell, 442 Chamber of Commerce Bldg., Pasadena.

WANTED—Non-union printer with newspaper experience who can set ads and work on make-up. Address E, box 66, Times Office.

WANTED—Two experienced hydraulic elevator operators with city license, $90 per mo. to start. Good chance for advancement. Apply 458 S. Spring st., room 209.

WANTED—Experienced auto mechanic. Good wages, steady work for right man. No helpers. Wright Motor Car Co., 1001 South Hope street.

WANTED—Licensed engineer to tend steam boiler for dry kiln. In replying give full details, wages expected and phone number. Address T, box 425, Times Branch.

WANTED—1st-class presser, good wages, steady work. 7429 Sunset Blvd. Holly. 3845.

WANTED—A-1 cabinet or piano finisher. A good future for sticker. None other need apply. 2220 South Union ave. Phone 22509.

WANTED—Carpenters to take labor contract on bungalow. F. W. Pigg, 204 E. Broadway, Glendale.

WANTED — Mechanical draftsman, state experience. Address A, box 155, Times Office.

WANTED—Composition roofers and helpers. Apply Roofing Dept. Hammond Lumber Co., 2010 South Alameda.

WANTED—Machine men on furniture work. Steady position. McClellan Mfg. Co., 10th and Los Angeles.

WANTED—Bench men and cabinet makers to assemble furniture. Steady position. McClellan Mfg. Co., 10th and Los Angeles.

WANTED—Young man, about 18 years old, that has experience on lathe work; also small assembling. 746 S. L. A.

WANTED—Ford mechanic. Permanent position for high-grade man. Apply 9 a.m., room 301, 300 E. 8th st.

WANTED — 3 finish carpenters, steady work. Corner Maplewood and North Wilton Place. Gaines.

WANTED—Carpenter foreman. Call on job, Courtney ave., just north of Sunset Blvd., West Hollywood, this morning.

WANTED—2 or 3 boys, 18 years or over, to learn to operate punch presses. U. S. Electrical Mfg. Co., 300 S. Central.

WANTED—4 good carpenters. $8 per day. Call Hollywood 1510, or apply at job, 1524 Orange Grove ave., Hollywood.

WANTED — Boy to make himself useful around wood-working plant. A-1 Wood Working Co., 1338 San Julian st.

WANTED—A-1 UPHOLSTERER. One able to cut covers. Steady job to good man. Apply 212-14 S. Western ave.

WANTED—Drapery man. Good chance for live wire. Must understand business. Will pay salary and com. 214 S. Western.

WANTED—Carpenters to take labor contracts for bungalows; also for flat buildings. See F. J. Leaver Co., 1670 E. 20th st. 21379.

WANTED — Carpenters, $8.50 per day. 1030 St. Andrews Place. Must be good mechanics.

WANTED—Automobile and truck blacksmith. Will pay highest wages to right man. Wheeler Manufacturing Co., Orange, Cal.

WANTED— SIGN WRITER. Best proposition in town. Must have a little experience. Apply 321 Higgins Bldg.

WANTED—4 first-class carpenters, $8 per day to competent men. Apply from 9 till 11 in morning. 1119 Central Bldg.

WANTED—Experienced carpenter, $8. Corner Ogden and Fountain.

WANTED—First-class carpenters. Call Colorado 306.

WANTED—HELP—Male.

Trades.

WANTED—Four aluminum panellers and finishers, two body builders, two color varnishers, one rubber, three sanders. Don Lee Coach and Body Works, Pico and Los Angeles.

WANTED— COACH CARPENTERS FOR PACIFIC ELECTRIC SHOP AT TORRANCE. STEADY POSITIONS. FREE TRANSPORTATION TO AND FROM WORK. PACIFIC ELECTRIC RAILWAY, APPLY ROOM 202, P. E. BLDG.

WANTED—FINISHERS TO WORK IN FURNITURE FACTORY. IDEAL WORKING CONDITIONS AND GOOD PAY. PECK & HILL FURNITURE CO., 500 N. SPRING.

WANTED—First-class motor men for work on Dodge Brothers cars exclusively; good wages, best of working conditions and opportunity for advancement. Address Miller Automobile Co., Sacramento, Cal.

WANTED—Learn radio telegraphy; operators earn $125 and expenses, fine opportunity to travel. Y.M.C.A. Radio School is open all summer. Sixth floor Y.M.C.A. Bldg. (See Inst. ad.)

WANTED—First-class general machinist and auto mechanic. State experience. Beyerle's Machine Works, Mesa, Ariz.

WANTED—Carpenters, good all-around man. Steady work. Have 4 new jobs. $7.50. Phone 568004.

WANTED—Young man with some experience in making window shades. E. H. Eikeles, 109 W. Ninth st.

WANTED—First-class millwright. Apply Miller Box Mfg. Co., 201 N. Avenue 18.

WANTED—25 carpenters. Must be mechanics and bring tools. 212 W. Pico.

WANTED—2 carpenters. Apply 1062 N. Jefferson at 4 p.m. Tel. West 2964.

WANTED—Carpenters for rough work, 87½c an hour. 3829 Santa Fe ave.

WANTED—Cabinet makers for furniture manufacturing. 1919 Raymond ave., city.

WANTED—Plumber, first-class journeyman only. 2434 S. Hoover st.

WANTED—10 finish carpenters. Apply 1201 Van Nuys Bldg.

WANTED—Plumber. Apply at 2928 S. Vermont ave. between 7:30 and 8 a.m.

WANTED—25 carpenters. Must be mechanics. Bring tools. 212 W. Pico.

WANTED—Bungalow draughtsman. Steady work. See Mr. Horner, 1330 So. Hill.

Chauffeurs, Teamsters, Etc.

WANTED—Chauffeur who is willing to work and help about the place, either white or colored boy. Will pay good salary for steady, reliable boy with good references. Answer must state last 2 employers and time with same, also state salary expected. Address C, box 477, Times Branch.

WANTED—A first-class truck driver. Inquire Superintendent, Miller Box Mfg. Co., 201 N. Ave. 18.

WANTED—Chauffeur and gardener, $125. Local references. Swedish Agency, 101½ S. Broadway.

WANTED—Experienced driver for laundry wagon. Must know downtown traffic rules. Apply Los Angeles Laundry Co., 915 Yale st.

WANTED—Two teamsters to do general work at summer resort in mountains. Address E, box 288, Times Office.

Hotel, Restaurant, Club.

WANTED—A middle-aged man to make up beds and take care of cottages at mountain hotel resort. Must have experience. $50, room and board. Phone Fair Oaks 24-F-2, Pasadena.

WANTED—Middle-aged man as night clerk in men's hotel, one that understands some Spanish. Apply 403 E. Fifth st., between 12 and 1 p.m.

WANTED—Man for light key and information clerk, must have references. Apply today between 10 and 12 to D. H. Hart, Hotel Rosslyn.

WANTED — Floor manager, one who is capable of taking charge. Good opportunity. Apply Boos Bros., 436 S. Hill.

WANTED—Experienced kitchen man. No Sunday work. Colonial Cafeteria, 631 South Hill st.

WANTED— Experienced hotel clerk. Address E, box 56, Times Office.

WANTED—Man experienced in cooking, from 5 to 1 p.m. $25 a week and meals. Apply Billy's Restaurant, 2024 W. 7th st.

WANTED—Experienced bus boy. No Sunday work. City Club, L. A. Investment Bldg.

WANTED—Salesman for delicatessen dept. Must be thoroughly experienced. 500 S. Hill.

WANTED—Kitchen helper. Apply steward, Beverly Hills Hotel.

WANTED—Experienced night clerk. Salary and room. Vanderbilt Hotel, 826 S. Hope.

WANTED—Janitor forenoons, $40 and good room. Watanga Hotel, 128 N. Broadway.

WANTED—Bus boy. No Sunday work. Colonial Cafeteria, 631 South Hill st.

WANTED—Bus boy, no Sunday work. Apply La Palma Cafeteria, 311 W. 3rd.

WANTED—Kitchen porter, $60, r. and b. Apply Chef, Angelus Hospital.

Professions and Vocations.

WANTED—Chemical engineering and assaying pay well. Begin course now in Y.M.C.A. Engineering School, sixth floor Y.M.C.A. Bldg. (See Inst. ad.)

WANTED—A good saxophone player for jazz band. No objection to amateur if good. Call Mr. Shepherd. 557075.

Farm and Garden.

WANTED—High-grade experienced foreman for large citrus ranch, who can hire and fire, organize and systematize crew and get results with inter-crops as well as orchard. Everything must have a place and be kept there. If you're not that kind don't answer. Fine future for real man. Write and arrange interview. Apartment 105, The Bryson Apts., city.

WANTED—Married man for teamster and general ranch work; prefer man with grown son who can also be employed, wages $90 month, house, wood and water furnished. Apply to foreman, Tite's Ranch, San Bernardino-Monrovia car to San Gabriel Blvd.

WANTED—Man for mountain ranch, one that understands hogs, cattle and general farming. Good proposition to the right party. Italian married man preferred. No school near. Address C, box 482, Times Branch Office.

WANTED—Experienced gardener, to work on place in suburbs of L. A. Must have references and should know shrubbery and plant life. Clyde H. Potter, 724 S. Spring st., ninth floor. Bdwy. 288.

WANTED—An experienced, first-class gardener. Must have had previous conservatory experience. Apply between 10 and 12 mornings. F. O. Jornson, 205 O. T. Johnson Bldg. 10723.

WANTED—Boy 16 years, wants work on ranch. Robert McKee, 3701 S. Main st.

WANTED—Experienced white gardener, to room on place. 577024.

WANTED—Man, cook for ranch. Clarkson & Ewart, Owensmouth.

WANTED—HELP—Female.

Miscellaneous.

WANTED—Will give nicely furnished double modern apartment to man and wife for services of wife as maid to manager. Phone 25006.

WANTED—Experienced hand embroiderers on fine silk and wool dresses to work in shop or in home. Smith & Folabare, 347 S. Spring, 3rd floor.

WANTED—Cook and helper small country hotel. Hess Employment Agency, 126 W. 3rd, room 405 Lankershim Bldg. 13671. Mrs. Anderson.

WANTED—Commercial teacher for local business college. Shorthand not necessary. Permanent connection. Must be experienced. Address C, box 329, Times Branch.

WANTED—Embroiderers at once. Bring sample, steady work, 44-hr. week. Highest salary paid. Stylplus Mfg. 741 Wall st.

WANTED — Practical nurse take charge very nice small home South Pasadena. Employers here. $75.00, R.&B. Hummel Bros. Agency, 116 E. 2nd st.

WANTED—An experienced linen woman, one living in Hollywood preferred. Apply at once, Garden Court Apts., 7021 Hollywood Blvd., Holly 3420.

WANTED—Girl for shooting gallery at Oxnard. Experience preferred. Good salary. Give address. Address E, box 281, Times Office.

WANTED—Experienced markers and sorters, also collar girls. Apply Carlson Laundry, 710 W. Third st.

WANTED—Good voices for operatic acts; good salary. 303 Mason Operahouse Bldg., between 10 a.m. and 11 a.m.

WANTED—Middle-aged lady to work in grocery. Experience unnecessary. 300 South Bonnie Brae.

WANTED—Kitchen helper in small lunch room, short hours. No Sunday. Good wages. Apply 1150 W. Washington.

WANTED—First-class office assistant; must be quick and accurate at figuring. Quality Laundry, 1518 Paloma ave.

WANTED—Experienced retail bakery girl, chance for advancement. Federal System of Bakeries, 306 Laughlin Bldg.

WANTED—Learn hairdressing, marcel waving, hair mfg. Leaker College. Est. 15 years. 228 Mercantile Place. See Inst. ad.

WANTED—Lady to assist light work evenings, for room, board and free scholarship Stenography, Book-keeping. 356 Wilcox Bldg.

WANTED—Girl to answer phone and wait on trade in button shop. Call Davis Button Co., 342 S. Broadway.

WANTED — Elevator operator for relief work. Call 512 S. Broadway.

WANTED—HELP—[illegible]

[illegible]

WANTED—YOUNG WOMEN. A good salary is paid to [illegible] School from the start, with frequent increases [illegible] ties for promotion [illegible]

WANTED— EXPERIENCED CANDY [illegible] APPLY QUINBY'S CAL. CHOCOLATE [illegible]

WANTED — [illegible]

Salesmen and Solicitors.

FRIDAY MORNING

WANTED—HELP—Female.

Store and Office.

WANTED— EXPERIENCED DRAPERY SEWERS. GOOD OPENING. STEADY WORK. BULLOCK'S. EMPLOYMENT OFFICE, 2ND FLOOR HILL ST. BLDG.

Saleswomen and Solicitors.

WANTED— EXPERIENCED SALESLADY FOR HOSIERY DEPARTMENT. GOOD SALARY TO RIGHT PARTY. INEXPERIENCED GIRLS NEED NOT APPLY. SEE MR. BENSON. WESTERN SHOE CO., 227-229 S. BROADWAY.

WANTED—100 SALESWOMEN FOR SALE AT FIFTH STREET [illegible] FRIDAY, AUG. 13. APPLY SUPERINTENDENT'S OFFICE, 5TH FLOOR. AT [illegible] EXPERIENCED SALESWOMEN [illegible]

Trades.

WANTED— EXPERIENCED CUTTER ON HOUSE DRESSES. STEADY WORK. BEST PAY. SASSY JANE MANUFACTURING CO., [illegible] S. LOS ANGELES ST. 6TH FL.

WANTED—EXPERIENCED TUCKERS ON NECKWEAR. POSITION IS STEADY. PAY BEST SALARY. APPLY [illegible] ROOM 700, 117 WINSTON ST.

WANTED—Experienced chocolate dippers. Apply Geo. Bayz, Stall [illegible] Market, 7th and Grand.

WANTED—Sample maker on ladies' [illegible], good salary. 44-hr. week. Stylplus Mfg. Co., 741 Wall st.

Household and Domestic.

[illegible]

WANTED—HELP—Female.

Miscellaneous.

WANTED—YOUNG WOMEN.

A good salary is paid in the Training School from the start, with frequent increases and excellent opportunities for promotion to higher salaried positions; previous experience is not required.

Our employment supervisor will gladly explain the many other advantages of telephone operating as a vocation for women.

APPLY

1320 South Hope street.
Take Pico car to Hope.
Walk one-half block south.

SOUTHERN CALIFORNIA TELEPHONE COMPANY.

WANTED—HELP—Female.

Store and Office.

EXPERIENCED
DRAPERY SEWERS.
GOOD OPENING.
STEADY WORK.
BULLOCK'S,
EMPLOYMENT OFFICE, 2ND FLOOR,
HILL ST. BLDG.

WANTED—

EXPERIENCED
CANDY SALESGIRL
APPLY
QUINBY'S CAL. CHOCOLATE SHOP
217½ W. 6TH ST.

WANTED — ADDING MACHINE OPERATORS AND CLERICAL HELP. REFERENCES REQUIRED. ADDRESS E, BOX 284, TIMES OFFICE.

WANTED—
EXPERIENCED
ELEVATOR OPERATOR
MUST HAVE CITY LICENSE
REGULAR HOURS
GOOD WAGES
APPLY SUPERINTENDENT,
COULTER'S,
7TH AND OLIVE.

EXPERIENCED
SALESLADY
FOR
HOSIERY DEPARTMENT.
GOOD SALARY TO
RIGHT PARTY.
INEXPERIENCED GIRLS
NEED NOT APPLY.
SEE
MR. HUDSON.
WESTERN SHOE CO.,
3RD & BROADWAY.

EXPERIENCED CUTTER
IN HOUSE DRESSES.
STEADY WORK.
BEST PAY.
[illegible] MANUFACTURING CO.,
[illegible] ANGELES ST. 6TH FLOOR.

Los Angeles Daily Times

WANTED—HELP—Female.

Household and Domestic.

WANTED—Strong middle-aged woman with references to go to country with young mother and baby for light general housework in a new small bungalow with all modern conveniences; nice separate room and bath; also go to coast or mountains with family during summer months. Good permanent home for right person. 4953 Hollywood blvd.

WANTED—Young woman to do cooking and downstairs work at Ocean Park, until Sept. 10, then return with family to Los Angeles. No laundry. Wages $75. Must be good cook. Apply between 12 and 4 at 331 S. Los Angeles st.

WANTED—Reliable woman as mother's helper in nice home. Call 28786.

WANTED—Refined girl to help care for children and assist with housework. 23916.

WANTED—Girl as mother's helper. Apply 28 Ocone. Venice.

WANTED—A capable maid for general housework. 669 Wilshire Place. 54773.

WANTED—Hollywood, white girl take care 4-room bungalow and cook. 577939.

WANTED—Girl to take care of boy 4 years old, in Hollywood. Call Holly 1739.

Hotel, Restaurant, Club.

WANTED—Cook for officers mess of about 6 men, will have entire charge of kitchen and dining room, and will not have an assistant. Apply to Lieut. G. M. Wells, Fort McArthur, Cal.

WANTED—An experienced waitress. Apply this morning. Hotel Alvarado, corner 6th and Alvarado.

WANTED—Maid for hotel work, pay $1 day and furnish 2-room apartment, married woman without children. See landlady, 241 S. Main st.

WANTED—Reliable woman from 11 to 2 p.m. in restaurant, Monday to Friday $6, 2 lunches. Corner Randolph and Boyle, Huntington Park.

WANTED—Girl experienced for soda fountain work. Apply mornings only. Drug Store, Ninth and Figueroa.

WANTED—Lunch counter waitresses, out of town; $65 month, room, board, uniforms. Free fare. Apply 770 S. Alameda st.

WANTED—Serving girls and floor girls; good wages, no Sunday work. Apply La Palma Cafeteria, 311 W. Third.

WANTED—Experienced waitresses, Beverly Hills Hotel. Phone 60604. Ask for Mr. Romer, head waiter.

WANTED—Good girl for dining-room work. $35 per month and room and board. Hill Top Inn. 39054.

WANTED — Woman to help in kitchen; small restaurant; 5:30 p.m. to 7:30 p.m. 904 S. San Pedro st.

WANTED—Two waitresses at Hotel del Coronado. See Norcross, 517 Spring.

WANTED—Women to wait on table. Apply Chef, Angelus Hospital.

WANTED—Chambermaid. Hotel Argonaut. 258 E. 1st st.

WANTED—3 waitresses, $16. Paris Lunch Room, 2025 W. Seventh.

WANTED—Home woman to cook and dish up noon-day lunch. 1162 S. Main.

WANTED—Waitress. Apply 358 S. Spring.

Professions and Vocations.

WANTED—Lady nurse who understands massage and hydrotherapy. Battle Creek method. Los Angeles Sanitarium, 726 E. Adams. Tel 20829.

WANTED—Young lady to learn photography. Apply 710 Auditorium Bldg.

WANTED—HELP.
Male and Female.
Miscellaneous.

WANTED—Experienced, reliable couple to work on country place. Man to make himself generally useful, take care of chickens, rabbits and some gardening. Woman to do cooking, kitchen and dining-room work, including waiting on table. They will have separate house, furnished with bath. Would like references. For further information address D, box 209, Times Office.

WANTED—Man and wife on citrus ranch, wife for working housekeeper for 6 persons; man for general ranch work. Good home, all conveniences. Address C. W. Johnson, Jr., Box 63, Claremont, Cal., for appointment.

WANTED—Experienced dishwasher, wages $20, six days; also a man to do bus work, wages $20, 6 days. Apply lunchroom, 530 W. Pico.

WANTED—Markers and distributors, good salary. Pasadena Laundry Co., 974 So. Fair Oaks Ave., Pasadena. Colo. 320.

WANTED—Markers and sorters. Excelsior Laundry, 424 South Los Angeles st.

WANTED—Refined types register. Big production. 118 Henne Bldg. 3rd and Spring.

Investment Required.

WANTED—
THE WESTERN LAND AND LEASING CO. INCORPORATED. $20,000.

Are about to open for general business and following positions with investment are open for application.

MANAGER for real estate department, $1500, ½ cash, balance on terms. Must be experienced realty man with local experience. Applicants will be fully investigated.

MANAGER for stock and bond department, $1500, ½ cash, balance on terms. Practical experience absolutely essential. Must be able to obtain listings from reliable firms. Local acquaintance desirable.

MANAGER for oil lease department, $1500, ½ cash, balance on terms. Must be experienced in leasing business and able to take full charge and account of this department.

GENERAL MANAGER for the corporation, $3500. To take full supervisory charge of the affairs of the corporation. Must have previous experience in this capacity. Right man will receive power of vote on the board of directors.

All above mentioned investments will be made in the corporations own securities.

Only applications by mail considered.

WESTERN LAND & LEASING COMPANY,
424 BYRNE BLDG.,
LOS ANGELES, CAL.

WANTED—5 wood choppers to invest $1000 each to start full business. Make big money. Particulars, Wm. R. Bailey, Banning, Cal.

WANTED—Asst. light mfg. business, $550. Nothing pay large profits. 201 Grant Bldg.

Instruction Course.

WANTED—Milliners receive best of wages, positions open now. We help you secure a position as soon as qualified in our school. Lessons by course or hour. Camillus, suc. to Edith May, 603 Brack-Shops. 14358.

WANTED—Ragtime piano playing taught in 20 lessons; saxophone. Write for information. Christensen School of Popular Music. 730 S. Grand. 65793.

WANTED—Party wishes evening instruction photography. Address B, box 409, Times Branch.

WANTED—Learn picture acting at Hollywood Studio, 5624 Virginia ave. Phone 56192. Full course, $20. South Hollywood car.

WANTED—Practical auto and tractor course. N.A.S., 809 S. Figueroa. Catalog free.

WANTED—Learn beauty culture. Leader College, Estab. 12 years. 728 Mercantile Pl.

WANTED—Learn more, earn more. International Cor. Schools. 820 Haas Bldg.

WANTED—Men to prepare for Acctg. Positions. W. W. Babcock. 524 Title Ins. Bldg.

WANTED—U. S. Tractor, Truck Engineers' Exchange. 154-156 N. Los Angeles st.

WANTED—Learn Bell shorthand. Call 712 Black Bldg. Phone 63877.

WANTED—Commercial expert. Training Institute. Grosse Bldg., 6th and Spring.

WANTED—Learn actual auto repairing. Y.M.C.A. Auto School 10822. See ins. course.

WANTED.
Agents and Canvassers.

WANTED—Men to sell caterpillar tires, 1-4 price of any others and big money maker. Commission only. 708 Equitable Bldg., First and Spring.

WANTED—4 live agents wanted, not afraid of work, big money daily, for work in nearby towns. Call quick, season here now, George A. Smith, room 304 Security Bldg.

EMPLOYMENT AGENCIES.

WANTED—Col. Hundreds of jobs at Coleman's the Old Reliable, 211 E. 2nd. Bdwy. 2108.

WANTED—Katherine Barr Agency. Private help, good wages. 102 S. Spring. 66126.

WANTED — Alexander's Agency. Efficient help. 427 Central ave. Pico 2800.

WANTED—SITUATIONS—Male.
Miscellaneous.

WANTED—Young Michigan man, 25, married, now in city and wishes to locate here, well educated and experienced, executive, with last employer four and one-half years as purchasing agent, excellent references, will consider any offer where advancement is assured in return for faithful service. Address D, box 297, Times Office.

WANTED—MAIL ORDER EXECUTIVE.

Here for six months would be glad to devote several days a week as reorganizer of office systems or adviser in general mail order business. Chicago. Address D, box 196, Times Office.

WANTED—POSITION.
PRIVATE CADDY BY ART STUDENT.

For keep or salary with half day off, (a.m. or p.m.) School days. References. Address B, box 431, Times Branch.

WANTED—Position, American, 35 years of age, married, clean cut and trustworthy, 10 years' experience selling, managing and collecting; wants local salesman position with future. Call Moore, West 222.

WANTED—Clothing man from East will locate here, experienced manufacturing, merchant tailoring, mail order; will invest few hundred with services. Address E, box 262, Times Office.

WANTED—Ambitious young married man desires position. Outside work preferred. Will tackle anything from porter to general manager. N. Mehden, 1200 E. 27th st.

WANTED—Baker wants situation, all around man. Address D, box 294, Times Office.

WANTED—Art student desires employment with any commercial art dept. Address E box 140, Times Office.

WANTED—Have light touring car, want position with same. No real estate. L. Britton, Gen. Del.

WANTED—Position by apartment-house manager, experienced; references furnished, in San Diego or Los Angeles. 39259.

WANTED—Middle-aged married man, handy with tools, with the last employers 11 years. What have you? Phone West 1990.

WANTED—Japanese boy wants position as schoolboy in small family. Boyle 4993.

WANTED—Watchman, light work, handy with tools. Joseph House. 8306 Moneta ave.

Store and Office.

WANTED—Experienced steno. and private secretary, knowledge book-keeping and office details, wants position with firm where hard work appreciated. Address C, box 458, Times Branch.

WANTED—SITUATIONS—Male.
Store and Office.

WANTED — Position as executor, traffic manager, accountant. References. Salary no object at start with right party or firm. Address E, box 282, Times Office.

WANTED—By highly proficient accountant and office man, a position. Address E, box 270, Times Office.

WANTED—University graduate, 24, ex-naval officer, desires position with reliable business firm. Address E, box 75, Times Office.

WANTED—Young man would like stenographer work in evenings. What have you? Phone 26306, Apt. 7.

WANTED—Position as cashier, desk clerk or book-keeper, evenings, 7:00 to 12:00. Address C, box 439, Times Branch.

WANTED—Experienced accountant wants books to audit once or twice a month. Address B, box 204, Times Office.

WANTED—Good clothing and furnishing goods salesman, would like to connect with good firm. Address E, box 28, Times Office.

WANTED—Experienced book-keeper wants steady position. Local references. Phone the Book-keeper, 63342.

WANTED—Young man, high school graduate, desires office work part time each day. Address E, box 28, Times Office.

WANTED—By competent book-keeper, 35, no objection out of town; first-class references. Address D, box 138, Times Office.

Salesmen and Solicitors.

WANTED—Thoroughly experienced chain cash store grocery salesman and manager, locating here, desires permanent connection. Past employers and bank references. Address E, box 41, Times Office.

WANTED—Connection as high grade salesman, on commission basis, with substantial high grade house. Own car. Later might consider interest in business up to $5000 or $10,000. Address B, box 422, Times Branch.

WANTED—Position by experienced salesman with car or will travel; any line. Salary or salary and commission. Address A, box 44, Times Office.

Trades.

WANTED—Mechanical engineer, with 11 years, local and the last 4 years eastern experience in steel, rubber and general engineering lines, wishes to connect with a reliable and growing firm, where a man who can do things will be appreciated. Address W, box 321, Times Branch Office.

WANTED—Situation. First-class all around electrician, capable to take charge of maintenance dept. A-1 armature winder, wants position. Address E, box 77, Times Office.

WANTED—Assembling, adjusting, Ansonia clock experience. Address E, box 278, Times Office.

WANTED — Printing foreman, will take charge commercial or private printing plant. Address D, box 90, Times Office.

WANTED—Butcher, experienced meat cutter, desires position or manage one-man market. Address E, box 258, Times Office.

WANTED—Job as foreman any class cement or concrete construction. 15 years' experience. West 3111.

WANTED—Labor contracts on bungalows by two experienced carpenters. Address 244½ W. 68th st., Los Angeles.

WANTED — Painting, tinting, etc., competent, reliable painting, reasonable. Phone Lincoln 3109.

WANTED—Job by plasterer, day or contract. 2723 Marengo st. 40476.

WANTED—Painter would like work. Vermont 5758.

WANTED—Mechanic, A1, repair all makes of cars, at your garage. South 1274-W.

Chauffeurs, Teamsters, Etc.

WANTED—Chauffeur, American, 25, married, six years' experience driving and taking care of high-grade cars, careful driver, formerly tester for Pierce-Arrow Co. of New York. Excellent references. A. Macrery, 720 South Carondelet. Wilshire 2204.

WANTED—Chauffeur, honest, reliable, careful driver, 6 years' experience on high-grade cars, 2½ years' experience in repair shop, very best of local references. Phone Bdwy. 7631, Apt. F.

WANTED—Young man, experienced auto driver, on vacation, would drive party to San Francisco and return for transportation. References. Address E, box 297, Times Office.

WANTED—POSITION AS DRIVER FOR private party. Touring or business. Capable of handling any kind of car. Can give references. Ask for Davis. Broadway 3803. 1410 E. 12th st.

WANTED—First-class Japanese chauffeur-mechanic desires position in private family. 8 years' experience with Packard, Pierce and Locomobile cars. Best references from last employer. Ask Nakai, 63933.

WANTED—Reliable, experienced Japanese chauffeur wishes position. Will take care garden, make himself useful. Best recommendation. Harry, 62113.

WANTED—Chauffeur wants position private family; experienced; one position 4 years; any make car. Know all city, country roads. 51390.

WANTED—Chauffeur, married, wants steady work. Truck or touring. Best references. Phone 59000.

WANTED—Young married man, careful driver, to drive and care for car. Best references. Pico 1592.

WANTED—Young man wishes position as chauffeur or truck driver. Boyle 2904.

Hotel, Restaurant, Club.

WANTED — Situation by good all-round cook, country. At Santa Rosa House. Cook. Room 344. 4th st.

Professions and Vocations.

WANTED—Man with civil engineering experience, especially with topographical and irrigation work would like to do work for local engineer or corporation. Have complete equipment of my own, am able to take charge of party and will go anywhere. Have worked at R. R. location, subdivision work and govt. surveys and will give suitable references. Address E, box 53, Times Office.

WANTED—Young attorney, with 15 years legal experience in Minnesota is desirous of connecting with Los Angeles firm or corporation in executive capacity. Have had real estate experience. Would consider sales position. Address VD, box 124, Times Office.

WANTED—Traffic manager, 15 yrs. railroad experience, 2 yrs. traffic manager and auditor for oil co., 37 yrs. old, married, desires to form connection with local firm. A-1 references. Address F. J. Moore, 2423 4th st., Ocean Park, Cal.

WANTED—Young mechanical engineer, 10 years' design, erection, and quotation wants engineering or commercial position with chance advancement; start low salary. Address D, box 215, Times Office.

WANTED—Young university man awaiting attorney's diploma with splendid references wishes to enter attorney's office. Address F, box 112, Times Office.

WANTED—Position, graduate male nurse, references furnished. Address or call Fred Hull, 231 S. Hope st., El Mar Annex.

WANTED—Mechanical drafting, designs, evenings. 441 W. 50th st.

Farm and Garden.

WANTED—Bachelor, 30, desires general farm work. Health, habits, and disposition O.K. Good education and reliable. Can cook and bach. Prefer humble Protestant family and half mile elevation. Fine proposition for right party. Address E, box 68, Times Office.

WANTED—By middle-aged man (single,) work on ranch, preferably where bees are kept. Health good. Unskilled. Wages secondary consideration. Address C, box 467, Times Branch.

WANTED—Position on ranch by exp. man, handy with tools, age 36, single, able to do any kind of work. Address D, box 221, Times Office.

WANTED—Work in an orange grove by experienced steady single man. Phone Boyle 2480. 3566 E. 3rd st.

WANTED—Pruner, good all around man, wants steady work. Write 400½ N. Main st. A. Perona.

WANTED—Landscape gardener, expert pruner, flowers and lawns a specialty. Heitzman. 15429.

WANTED—Gardening and landscape work. Formerly with Busch Gardens. Garvanza 1585.

House Servants, Caretakers, Etc.

WANTED—By Japanese butler, position in private family. References. Phone 63933. Moses.

WANTED—By Japanese house boy, position in private family. Address E, box 259, Times Office.

WANTED—By Japanese butler, position in private family. References. Moses. Phone 63933.

WANTED—Elderly reliable man wants steady work, lawn, garden or caretaker; moderate salary. Address E, box 65, Times Office.

Carpentering, Painting, Paperhanging.

WANTED—Call Brandon Bros. for painting, staining and enamelling. Rooms tinted, $5. No job too large or too small. 1344 W. 55th st. 288495.

WANTED—Carpentering, experienced will-ing worker, 5 days week. Full time and overtime. Also interior decorating. Write Hyperion, 1014 South Hill.

WANTED—Painter and paperhanger, contracting Main 6561. Builders' Exchange, Hooper, 1818 Wilcox.

WANTED—Will paint, paper, tint, etc., for house or lots. H. K. Dixon, 104 N. Beaudry.

WANTED—Slosson & Slosson, first-class painting, tinting, paperhanging, by day or contract. Ver. 872.

WANTED—Painting, paperhanging and tinting. Estimates free, work guaranteed. Phone Bdwy. 997.

WANTED—Middle-aged man wants position as painter's helper. Can do some painting. Good worker. Address D, box 220, Times Office.

WANTED—Painting, tinting, paperhanging. A. Osburn, 340 S. Flower. Bdwy. 4833. Reasonable.

WANTED—Calsomining, tinting, by day room. George Thompson, phone Main 7318.

WANTED—Tinting and house painting. Percy Griffin & [illegible], phone 11729.

WANTED — Carpenter work. Call South [illegible]-W. Special attention given to repair work.

WANTED—Painting, tinting, no coal oil, nothing dishonest. Try me. McCaskill, 64722.

WANTED—Repairing, alteration and building garages our specialty. 23647.

Day Work.

WANTED—By American window washing, floor polishing, vacuum cleaning, excellent worker, piece, contract, young, reliable. Call days, phone 62856.

WANTED—Situation cleaning apts. and bungalows. Call Bdwy. 2294. Call between 7 and 8 a.m. and 6 and 8 p.m.

WANTED—House cleaning, floors, rugs, windows, by experienced Englishman. Blakelock. Main 1289.

WANTED — Window washing and house cleaning. Reasonable prices. Wilshire 1197.

WANTED—An experienced house cleaner, colored, by William Smith, phone Bdwy. 3396.

WANTED—Situations, Female.
Miscellaneous.

WANTED—Woman of culture, refinement and pleasing personality, wishes position as companion or secretary to woman of refinement. Efficient business woman with years of experience. Entirely free to make plans suitable to employer. Satisfactory references. State salary offered. Address E, box 179, Times Office.

WANTED—A graduate of Simmons College, Boston, Mass., residing permanently in Los Angeles, desires secretarial position. Expert stenographer and typist, special editorial and medical experience. Best of references. Address D, box 127, Times Office.

WANTED—Refined young business woman will exchange light work evenings for room and breakfast. Not afraid to stay alone nights. Wilshire district preferred. Mabel Rigdon, care of Clark Home, 336 Loma Dr.

WANTED—Refined young woman wishes position in confectionery or soft drink parlor. Acquire business experience main object. Address E, box 43, Times Office.

WANTED—Experienced young woman just returned from east desires management of large apartment-house in or near L. A. References. Address C, box 55, Times Office.

WANTED—Refined young woman wishes position as companion to Protestant woman, satisfactory references. Address C, box 454, Times Branch.

WANTED—Position as governess by refined lady teacher, 24, in good home. Will travel. References. 1310 Douglas st.

WANTED—By practical nurse, competent care; any case. Phone 12639, Main 1095.

WANTED—Duty for room, board, piano, car fare. 19556. 333 N. Figueroa.

WANTED — Experienced help on gowns Freeman, 752 W. 7th.

Store and Office.

WANTED—Position by efficient business woman of experience, as auditor, d'stributor and classifier of disbursements, for large business. Handle correspondence in connection. Have knowledge of book-keeping. Experience as cashier in mail order business. Best references. State salary offered. Address E, box 170, Times Office.

WANTED—SECRETARIAL POSITION.

By young woman graduate of eastern college; excellent stenographer, good references, glad to take responsibility. Permanent position desired, offering good future. Tel. 579118. Address F, box 210, Times Office.

WANTED—By lady, position for general office work and typing. Address E, box 37, Times Office.

WANTED—Experienced young lady, good at figures, wants general office position, location not in center of city. Vermont 933.

WANTED—By young girl, light stenography and general office work. Mamie Chase, 729 West First st. 16374.

WANTED—Experienced stenographer desires position. Miss F, 4609 S. Van Ness ave.

WANTED—Capable coll. student will assist office half days for tuition. 82580.

WANTED—Position by thoroughly experienced switchboard operator. Call 64646.

WANTED—Neat colored girl wants position as office girl. South 3406.

Nurses.

WANTED—Experienced, aged 50, nurse, care for invalid lady, no heavy lifting. Nice surroundings. 15450. 317 W. 3rd, after 4 p.m.

WANTED—Nurse with hospital experience wishes position city or country. Any case. Call all week. Pico 3341. Apt. 8.

WANTED—If you want a good middle-aged, practical nurse, phone 52296.

WANTED—Home with invalid or elderly lady. Address C, box 455, Times Branch.

Housekeepers, Domestics, Cooks.

WANTED—A refined widow, nurse, age 37, daughter 7, from the East, wishes position in refined motherless or gentleman's home, as housekeeper or caretaker. Can give best references. Only highest wages considered. 238 East 59th Place.

WANTED—French lady (middle-aged,) educated, as housekeeper to small family in exchange for good home for self and husband (employed;) quiet and very reliable. A1 references. Address B, box 418, Times Branch.

WANTED—Reliable colored woman, first-class cook, desires position with a good family, city or ranch, not under $70. Main 2138.

WANTED—Middle-aged lady from Detroit would like position as housekeeper where there are no other women in charge. Telephone 64187, ask for Mrs. McRae.

WANTED—By widow, 35, housekeeping position in gentleman's home; no objection to children or managing housekeeper, in apt.-house. City or suburban. Main 2440.

WANTED—Englishwoman with little girl desires post as housekeeper next week. Prefer motherless home where there is an older child. 1325 W. 2nd st.

WANTED — By middle-aged woman, good plain cook, willing to assist with housework. Call after 6 p.m. Phone Wil. 5650.

WANTED—Colored girl wants position as helper at beach, no laundry work. Wages $45 to $50.

WANTED—First-class cook or laundress desires position in institution; good wages. Address E, box 275, Times Office.

WANTED—Colored girl upstairs and children, or upstairs and personal laundry. Home nights, $60. South 1083-R. Miss Young.

WANTED—Position, general housework, half days, good references. No Sunday, $12 per week. Vermont 1241.

WANTED—Neat colored woman wants place to cook dinner, eve. or serve parties. Phone South 1274-W.

WANTED—A position as housekeeper for widower with one or two children. Call at 329 W. Avenue 51.

WANTED—Lady would take care small house with garden, refined surroundings. Mrs. Delorme, 408 N. Hill st., Main 4368.

WANTED—Position as companion and help to elderly lady or invalid. Apply to Miss Keach. Phone 597784.

WANTED — By capable woman to assist with luncheons and dinners. References 53435.

WANTED—Position as housekeeper in gentleman's home. 25544.

WANTED—Position as chambermaid. Vermont 5758.

WANTED—By Expert cooks, maids, nurses, chauffeurs. Phone 12639, or Main 1095.

WANTED—By competent cook for 2 people, only $75 month. Phone 12639.

Dressmakers and Seamstresses.

WANTED—Designer, gowns and suits, with confident finisher, $5 day. Phone 557194, 6:30 a.m. to 7 a.m.

WANTED—Experienced young lady, dressmaker's assistant. Address C, box 444, Times Branch.

WANTED—Plain sewing, darning, mending to do at your home. Phone 72783.

WANTED—Dressmaker wishes work by day. Tel. 16737.

WANTED—Experienced dressmaker wants sewing by the day. Call South 2384-W.

Professions and Vocations.

WANTED — Accountant, correspondent, young lady, 12 years' experience, connected with responsible New York firm. Also public accountant, seeks permanent or temporary position. Address apartment 22, 919 Albany st.

WANTED — Englishwoman, experienced teacher, from East, desires engagement West. Excellent references. Family, school. Address C, box 452, Times Branch.

Day Work and Laundresses.

WANTED—Rough dry laundry by first-class hand laundry, also finished work at reasonable prices. West 6407.

WANTED—By colored laundress, laundry to take. Boyle 2614.

WANTED — Neat colored woman wishes laundry work. 50c an hour and car fare. 55198.

WANTED—Experienced laundress wishes bundles to bring home. Call West 2877.

WANTED—First-class laundress wishes day work. Boyle 1157.

WANTED—Day work, Friday and Saturday. Ironing and cleaning. Call Broadway 5926.

WANTED—Woman wants whole days laundry work. Call Boyle 4150.

WANTED—Colored girl wants house cleaning by the day. In hotel, apartment-house or private family. SO. 5501.

WANTED — Blankets done at 75c and small at 45c. Boyle 2525.

WANTED—Colored lady wishes day work, 50c per hour, car fare. Phone 25744.

WANTED—Washing, ironing and cleaning. Call early mornings or evenings. 19446.

WANTED—By competent white laundresses and house cleaners. Phone 12639, Main 1095.

Laundries and Cleaners.

WANTED—1st-class white laundress wants family bundles to take home. Call 73903.

WANTED—SITUATIONS,
Male and Female.

WANTED—
Reliable man and wife want position as houseman and laundress or maid, no incumbrance. Mr. Craine, 112 S. Hope st. Phone 62148.

WANTED—Man and wife, several years' janitor in bank, open to same or an apartment-house, first-class references. Address E, box 228, Times Office.

WANTED—Man and wife want work on a ranch. Speak Spanish; no English. Cook and helping hand. Address E, box 277, Times Office.

WANTED—By expert chauffeur and cook, reliable young couple. Phone Main 1095.

WANTED—TO RENT.
Miscellaneous.

WANTED—2 rooms and kitchenette for light housekeeping, furnished, in private family by middle-aged couple. No incumbrances. Prefer west side. Call 78202.

WANTED—WE WILL RENT
Your property quickly. Phone 66086. Rental Dept., 410 California Bldg.

Rooms.

WANTED—To lease one or two-room California house, shack, garage, shed or rear cottage, furnished or unfurnished, need not be modern nor near car line. Highest references. Address E, box 149, Times Office.

WANTED—Professional man desires furnished room in private home; in Westlake or Wilshire district, private bath, or running water in room. Also garage. Phone Broadway 2950.

WANTED—3 unfurnished housekeeping rooms, close in. Reasonable. By single gentleman employed, all day. Permanent. Small house or flat. Address R. Neill, 821-823 E. 17th st.

WANTED—2 rooms for housekeeping, with kitchenette, by father and daughter; Hollywood preferred. Address E, box 64, Times Office.

WANTED—Housekeeping rooms in well located private home with educated and well bred people. Call Main 507.

WANTED — Lady wants furnished room with kitchenette. Address E, box 80, Times Office.

WANTED—TO RENT.
Rooms.

WANTED—Room in private family with bath, by refined gentleman. Address E, box 208, Times Office.

Rooms and Board.

WANTED—Professor, writer, wants bedroom and small workroom with board, or near restaurant. Give particulars, how heated, etc. Permanent. Address C, box 469, Times Branch.

WANTED—Room and board in a good home for a 9-year-old boy. Write full particulars to Miss Wiberg, 353 S. Fremont ave.

Houses.

WANTED—TO RENT HOUSE.

Young couple with best of references wish modern 6 or 7-room house. Will pay up to $125 per month on year's lease. Call Wilshire 141, mornings.

Unless first-class do not answer.

WANTED—For lease by 2 adults, permanent residence in city. Nicely furnished bungalow or half of modern duplex. 5 rooms, sleeping porch, garage. Must be south of Pico, west of Figueroa, 1 or 2 blocks from yellow car line and convenient to local shopping district. Phone Vermont 1360, 8 to 9:30 a.m. or 5 to 7 p.m.

WANTED—To rent or lease 5 or 6-room house, or 4 rooms and sleeping porch, furnished or unfurnished, with space for garden, etc. Between Maple and Hooper, from East 28th to Vernon ave. Steady tenants, good care guaranteed, $35 to $40. What have you? Call Estimator, phone 20723.

WANTED—To let from Nov. 1 to March 1, Wilshire or Hollywood furnished house containing 4 master bedrooms, maid's and chauffeur's quarters, garage. Family 4 adults, girl 13 and boy 6. Will pay up to $300 mo. Phone my agent, Mr. Flickinger, with Harry B. Goodman Co., 63652.

WANTED—WILSHIRE FURNISHED RESIDENCE, ten or twelve rooms. Prefer on Wilshire Blvd. Will take year's lease. Want quick possession. Furnish full particulars to O. A. NICKERSON CO.,
618 Story Bldg. Phone 63087.

WANTED—
To rent by two adults, 5-room house, unfurnished, modern, near cars, good location. References furnished. Not over $45 month. Address E, box 50, Times Office.

WANTED—August 20, 5-room duplex flat or bungalow, nice neighborhood, not over $50. Woman with two nice school children, promise good care of same. 54765. Unfurnished.

WANTED—Desirably located, modern suburban residence, 3 bedrooms, double garage; desirable tenant; full particulars. Photographs returned. 2725 E. 1st, Long Beach. Phone 20748.

WANTED—Beautiful homes, furnished or unfurnished. Our rental department caters to the most exclusive clientele. Hall Co., 410 Cal. Bldg., 66066.

WANTED—By couple with 5-month baby, 3 or 4-room house or part of house. Responsible and permanent. Before Sept. 15. 5333 Loma Linda ave. 59285.

WANTED—Unfurnished bungalow, 5 to 7 rooms, west or northwest. Must be good neighborhood. If reasonable rent will pay 6 months in advance. Phone 19231.

WANTED—Furnished house or flat, 2 or 3 bedrooms, sleeping porch. Adults. Not over $125. Year's lease. Give full particulars. Address C, box 441, Times Branch.

WANTED—Furnished or unfurnished, any price. Act quick. Have lovely tenants waiting. JAMES PARIZEK CO., 801 Haas Bldg. 13143.

WANTED—To rent unfurnished 5 or 6-room bungalow, lease, with or without option to buy. 65871.

WANTED—To rent at once by couple, no children, small furnished bungalow in nice neighborhood, reasonable. Phone 62103.

WANTED—Unfurnished bungalow or lower flat, Sept. 1, or sooner, 4 to 6 rooms, 2 sleeping-rooms, three adults, permanent, must be first class. Phone 54728.

WANTED—House with two sleeping rooms, Highland Park, Garvanza, Glendale, Eagle Rock way, between now and Sept. 1st. Buchanan, 218 Van Nuys Bldg. Bdwy. 1552.

WANTED—Unfurnished six or seven-room house or bungalow, September 1, in desirable neighborhood. Must have three bedrooms. Will take lease. Call 65127.

WANTED—Partially furnished cottage, bungalow flat. Not over 5 rooms. Have bedding, linen and china. Best bank references. Address C, box 460, Times Branch.

WANTED—By Nov. 1st, furnished house; at least four bedrooms and sleeping porch. West of Figueroa and north of Jefferson preferred. 52891.

WANTED—Responsible middle-aged couple wishes a house to care for during absence of owner. References. 568594.

WANTED—5 or 6-room bungalow, unfurnished southwest section. Address Y, box 326, Times Branch.

WANTED—To rent 6 or 7-room well furnished in Manual Arts district, will lease for year. Adults. Call West 4052.

WANTED—Sept. 1, by reliable family, 6-room house or flat, West Adams, Wilshire or Hollywood district. 74233.

WANTED—By adults, unfurnished house, Sept. 1st, 3 bedrooms, garage, $75 monthly, on lease. Phone 577292.

WANTED—Modern furnished home for entire year at Hermosa Beach, on waterfront. 25016.

WANTED—To rent by responsible couple, small house with porch. Rent about $25.00. Phone 568784.

WANTED—Reliable young couple to exchange light duties for their rent. Call between 10 and 5, Wilshire 6109.

WANTED—To Rent unfurnished bungalow, 5 or 6 rooms, in good location, west or southwest; rent not to exceed $50. Ph. West 6935.

WANTED—6-Room house, furnished, West Adams district, Adults. 53479. After 6 p.m.

WANTED—6-room unfurnished house, permanent. Phone 30310, after 7 p.m.

WANTED—Unfurnished house or bungalow, or 8 rooms, for Aug. 30. Call 71127.

WANTED—Flat or cottage, 4 or 5 rooms, four adults. 1807½ S. Bonnie Brae st.

WANTED—2 or 3 rooms, careful tenants, 3 adults. Villemot, 1526 Portola ave.

Flats and Apartments.

TO LET—Flats—
WILSHIRE DISTRICT.
Six rooms and two baths. Apartments located on Western ave. between 3rd and 4th st., in finest district in Los Angeles. Just completed. Price $110 to $150. For information call
Lilly Fletcher Company,
124 So. Western Ave.
567981. Evenings, Wilshire 4848.

WANTED—
Want 4, 5 or 6-room unfurnished flat in Wilshire, Hollywood or West Adams district. Phone 567023.

WANTED—Two or three-room flat or apartment by young married couple; walking distance. Address E, box 71, Times Office.

WANTED—4 or 5-room flat or bungalow. $25 to $35. Responsible party. Address C, box 318, Times Branch.

WANTED—Refined Spanish couple with a girl 9 months old, desire furnished house or apartment. Address E, box 248, Times Office.

WANTED—4-room, unfurnished flat with garage, immediately. 59582.

Country Property.

WANTED — RELIABLE, STRONG PARTY, HIGHLY EXPERIENCED, WISHES FARM PROPOSITION. ADMINISTRATION OR RENTING. ADDRESS B, BOX 212, TIMES OFFICE.

TO LET—ROOMS.
Furnished, Unfurn. Hskpng. Board.
Furnished.

TO LET—Attractive front bedroom, newly furnished, in white ivory; bath adjoining; with or without kitchen privileges; suitable for two people. Reasonable. Gar. 848.

TO LET—Hollywood, beautiful furnished front room and private bath; garage. 5600 Santa Monica Blvd., corner St. Andrews Place. Take any S. Hollywood car. Phone Hollywood 1670.

TO LET—In a beautiful Wilshire home, large second floor room, east front, with six windows and balcony, garage, meals optional, references required. Address A, box 508, Times Branch.

TO LET—Beautifully furnished rooms in private home. Garage. Take University car to 29th, west to Ellendale Place. 2831 Ellendale Place.

TO LET—Beautifully furnished front room with dressing room and porch; ideal location, ten minutes to business center; references exchanged. 1429 Courtland ave. 21953.

TO LET—Beautifully furnished rooms in home opposite Westlake Park, single and in suite; gentlemen preferred. Permanent rates. Garage. 466 Grand View.

TO LET—One block of Westlake Park, attractive newly furnished rooms, adjoining bath, breakfast privilege, ladies only, $15, $20. 2216 W. Eighth st.

TO LET — Three clean, newly furnished airy rooms, sleeping porch and garage. Each suitable for two or three. Westlake Park dist. 1521 W. 8th st.

TO LET—Upper room, $15 per month; gentleman only; home privileges, piano, phone, breakfast if desired. 601 S. Vermont. 567906.

TO LET—Furnished bedroom with home privileges for light housekeeping. Gentlemen or couple preferred. $45. See Hopkins, 155 East Santa Barbara ave.

TO LET—Furnished room, light housekeeping privileges, southeast section, $25, including gas and electric lights. Phone 28577.

TO LET—Rooms, reasonable. Beautiful home, easy walking distance. 620 St. Paul ave. Between 6th and 7th sts. Call any time.

TO LET—Large room with sun porch and private bath, gentleman only, Wilshire 1339; half block from Westlake Park, 2005 Orange.

TO LET—2 richly furnished rooms opposite Westlake Park, $22 and $25. 624 S. Alvarado.

TO LET—Cool, well furnished bedroom in private family. $25 per month to permanent gentleman. 1417 S. Bonnie Brae, apt. 2.

TO LET—Nice cool rooms, loveliest part of the city, running water. One with private bath. 52524. 810 Beacon st.

TO LET—Nicely furnished room, also garage, for gentleman, will also consider breakfast. Highland Park district. 4922 Granada.

TO LET—Hollywood. Beautifully furnished front room. Private entrance. Some privileges if desired. 1851 N. Berendo st.

TO LET — Nicely furnished room in good location. Take Eagle Rock car, off at Pepper st., one block east, 6311½ Romulo.

TO LET—ROOMS.
Furnished, Unfurn. Hskpng. Board.
Furnished.

TO LET—Well ventilated room in choice neighborhood. Permanent. References exchanged. 75755.

TO LET—2-room light housekeeping suite, gas, light, linen. $25 month. 902 N. Broadway.

TO LET—Large front room, 3 windows, closet, garage, kitchen and laundry. 1 small room, $10. 429 W. 27th st.

TO LET—In best residence section, large room overlooking garden, with private bath. 557170.

TO LET—Ideal sleeping porch bedroom, shower bath, running water in room, gentlemen. Phone 53065 after 2 o'clock.

TO LET—One nice big room with 3 windows, nice front porch, home privileges. 1 block from Westlake Park. 557923.

TO LET—2 furnished rooms, with bath Hollywood car line. 810 N. Benton Way. Wilshire 2062.

TO LET — A beautiful furnished front room to a refined lady employed. Call 726 S. Figueroa.

TO LET—Front room in nice 10-room home. $15 to a gentleman, 10 minutes' ride from Broadway, steam heat, hot bath. Phone 52631.

TO LET—West Adams district, in private home, large front room, large light closet, with use of bath and phone. 23867.

TO LET—Sleeping room for gentleman, $7 per week. 337 S. Flower.

TO LET—Close in, large rooms, pleasant home. 1446 Sunset Blvd.

TO LET—For free lists of available rooms, call Wood Service, 62629.

TO LET—Lovely bedroom, artistic home. 132 E. Adams. Call evenings.

TO LET—Newly furnished room, ivory twin beds. 829 W. 17th. West 3191.

TO LET—Furnished front bedroom, privilege of phone and bath. Boyle 1384.

TO LET—Attractive single room in private home. 1726½ Whitley ave. 577690.

TO LET—Cool north room, Westlake district, 942 Grandview. 51505.

TO LET—Basement room, Fowler Apts., 1110 N. Washington.

TO LET—Desirable rooms, large closets. Best car service; garage. West 1417.

TO LET—Pleasant furnished rooms, 321 Temple st.

TO LET—One well furnished front room, close in, good location. 51324.

Unfurnished.

TO LET — 3 unfurnished rooms, $15. 1850½ Sunset blvd. Apply Holly 3655.

Housekeeping.

TO LET—Newly furnished room with private bath, light housekeeping; located Angeleno Heights. Walking distance. 531 N. Boylston st.

TO LET—In home, well-furnished apartment, two corner rooms, use parlor and piano; phone, gas, laundry. $30 month; two single beds adults, mornings. 342 W. 22nd.

TO LET—2 furnished connecting light housekeeping rooms, private family and entrance. 7503 Santa Monica blvd.

TO LET—940 S. Bernal, half block from Stephenson car, clean quiet room to parties working during day. $10. No children.

TO LET—Pleasant, well-furnished room and kitchenette, walking distance. $35 per month. 245 S. Beaudry ave.

TO LET—Pleasant sleeping room, private family, suitable for 2, use of kitchen, etc. Phone 75373.

TO LET—Walking distance, large cool room, $25. Sleeping porch $15. 1328 Hope.

TO LET—Housekeeping room. 2617 Halldale. 74933.

Rooms and Board.

TO LET—Nicely furnished front room for 2 or 3; also place for 1 or 2 young men. Pleasant association and home environment; excellent meals. 51138. 1173 S. Hoover.

TO LET—Gentleman of education and excellent habits, wishes a gentleman of refinement to share unusually large room, separate beds, excellent family table, at very reasonable rates. 801 Beacon st.

WANTED—Elderly gentleman wants board and room in Westlake district, with yard and children, or baby; will pay fair price and herd the infant gratis. Address E, box 73, Times Office.

TO LET—Thornycraft farm, hospital and cottages, beautiful grounds and walks. Home place for convalescents and sick. Moderate rates. Phone Glendale 70. Glendale, Cal.

TO LET—Very desirable furnished room, with board, come cooking, for couple, or 2 young men; 2 blocks from studio. 4425 Kingswell ave.

TO LET—Newly furnished large airy rooms, with board, at reasonable prices; near car lines. 268 E. Washington st., Pasadena.

TO LET—Room and board in a select Wilshire home; rates reasonable, garage. Address B, box 394, Times Branch.

TO LET—Room and board, $10 week. Hotel Norwood Annex. Inquire 609 W. Pico.

TO LET—Aged and invalids cared for in nurse's home. Vermont 5289.

TO LET—Corner room, walking distance; excellent board; 1 person, $50. 54418.

TO LET—Room with board, private home near Westlake Park. 2775 W. 8th.

TO LET—Old people convalescents boarded, cared for. 216 W. Adams. South 164.

Rooms and Board for Children.

TO LET—Parents, if you can't get work or a place to live on account of children, board them with me in my modern bungalow home. Infants to 5 years. Best of care; rate reasonable. References. 138 W. 60th st.

TO LET—Will take boy to board in select home near school. Home care and training. $50 per month. Address A, box 40, Times Office, or phone 31596.

Hotels and Rooming Houses.

TO LET—

ROOMS — ROOMS — ROOMS.
STILLWELL HOTEL,
838 S. GRAND AVE.
TEN-STORY FIREPROOF.
JUST THE PLACE FOR AUTO PARTIES
RATES REASONABLE.

TO LET—VANDERBILT HOTEL.
836 S. Hope st. Newly decorated rooms, quiet refined surroundings, near shopping district, catering to both transient and permanent guests. Rooms $7 per week with detached bath, and $10.50 per week, with private bath. Free phone in every room.

TO LET—Hotel Sherman, 314 W. 4th st., between Broadway and Hill; rooms without private bath, $1 per day and up; with bath, $2.50 per day and up. Weekly rates on application. Hot and cold water. Phone service in every room. Phone Pico 3747.

TO LET—Hotel Wagner,
814 S. Hope st.
Appeals to those who wish choice location, refined surroundings. Special weekly rates. Rooms with private bath, $1.50 per day and up. Parking privileges to auto tourists.

TO LET—HOTEL JULIAN.
747 Ottawa, near Figueroa and 11th.
Quiet, clean, homelike; rooms single and en suite. Very reasonable rates to permanent guests. E. C. Warner, Mgr.

TO LET—New Hotel, Hotel Elmar Annex, now completed. Everything new, quiet place to stop, within 5 minutes' walk business district. ½ blk. north of west end of 3rd st. tunnel. Rate $6 wk. 231 S. Hope.

TO LET—Hollenbeck Hotel.
Second at Spring st.
250 outside rooms, $1 per day up. Best beds in the world. A few 2-room suites with bath. Weekly rates.

TO LET—Congress Hotel.
Light, sunny, by the day or permanent. Walking distance. Shower bath, private phone. Eighth and Flower sts.

TO LET—Rooms, Fremont Arms Hotel. Modern. $1 a day. $6 a week and up, with bath. 543 S. Fremont, one block west of Sixth and Figueroa.

TO LET—HOTEL WESTMINSTER, FOURTH AND MAIN. 250 MODERN ROOMS. (PRIVATE BATH.) $1 DAY UP. LOW WKLY RATES.

TO LET—Garland Hall, 726 Garland ave., best American plan hotel in Southern California. Excellent table, beautiful grounds; walking distance center of town. Main 8784.

TO LET—Ellis Hotel, 802 E. 6th st. Strictly modern, outside rooms, $5 to $7 per week.

TO LET—Hotel Portsmouth.
Under new management, S. Hill, between 5th and 6th. Private bath, en suite, single.

TO LET—Workingman's hotel, large outside rooms, $3 week. 902 N. Broadway.

TO LET—California Hotel, 437 S. Broadway. Nice rooms, $1 day up, with bath.

TO LET—FLATS—Furnished.

TO LET—

Attractive, new 6-room lower flat, completely furnished, piano, $150, lease if desired. 586718 or Wilshire 5937. 1023 Coronado Terrace, Hollywood car.

TO LET—$135. Handsomely furnished 5-room flat, near State Normal. Upper southern exposure. Garage and storage. Beautiful location. Immediate possession. Will lease. See

O. A. NICKERSON CO.,
618 Story Bldg.—63087.

TO LET—Modern 5-room upper flat, attractively furnished. Hardwood floors, two bedrooms and large screened porch, telephone and garage. Will lease to adults by year at $75 month. Call between 10 and 4 at 1760 W. 25th, or phone Hollywood 7-R-4.

TO LET—"CHATSWORTH TERRACE."
Westlake district; 4-room flat, elegantly furnished in solid mahogany and old ivory. Wilton rugs, fine building, garage, adults, $100. Shown between 10 and 5. W. 9th st. car, 954 Park View st.

TO LET—Most desirable upper 5-room flat, furnished in mahogany, with mantel and all built-in features, 2 bedrooms, tile and shower bath and garage. Corner of Wilshire Blvd. and Serrano ave. See Mrs. Wood at 641¼ S. Serrano ave. No phone.

TO LET—North Wilshire, near University of California, desirable corner flat in cement building, 4 rooms and bath, 2 beds, ivory finish. Linen and silver furnished. Garage. $110 per month. Immediate possession. 470 North Vermont.

TO LET—One block north Westlake Park, beautiful upper 4-room flat, completely furnished. $75. Adults. References. Inquire 2331 Ocean View ave.

TO LET—Furnished, entire lower floor, 5 rooms and hall, 2 bedrooms, of my elegant modern home. Piano, Pittsburg heater furnace, lawn, flowers, garage, etc. Adults, 3 or 4 months. 1014 West Pico st.

TO LET—Two four-room nicely furnished flats, upper and lower. Wilton velvet rugs. Piano. 820 Kensington Road. Bdwy. 5534, before 8 a.m. Adults.

TO LET—4-room flat, with bath, furnished for a home. $75 per month. 1540 S. Hoover. Phone 24557. Apply between 8:30 and 12, today.

TO LET—Clean 4-room flat, close in, hardwood floors. Built-in beds, dressing room, bath, garage, adults. 861 E. 30th st. South 2559.

TO LET—FLATS—Furnished.

TO LET—In Hollywood.
Very desirable furnished flat, 4 rooms, 1 disappearing bed, garage, trunkroom, above boulevard. 1838 N. Van Ness.

TO LET—5-room furnished flat, in exclusive Country Club district, all modern, owner leaving city and must rent at once. 1240 Fifth ave.

TO LET—My own home flat; 4 rooms, completely furnished; piano, library; mantel, 2 beds, phone installed. Immediate possession. $90. 1609 W. Adams. West 5313.

TO LET—Lady will share well furnished flat with mother and employed daughter. Rent reasonable. 1140 W. 31st st. Phone West 8612.

TO LET—3-room flat, nicely furnished, near Echo Park. $50. High, sunny. Adults only. 1736 KANE ST. 558123.

TO LET—My attractive furnished 5-room flat. Real home. High, fine location. Sixth ave. near Washington. Phone 73933.

TO LET—Clean, nicely furnished modern 5-room upper brick flat. $100. Adults. 363 South Bonnie Brae.

TO LET—One 4-room and one 3-room upper flat, newly furnished; $60 and $70; address 1111 and 1109½ W. 10th st.

TO LET—Beautiful 5-room furnished flat, best part of Hollywood. All new, garage, will lease. 1963 Van Ness.

TO LET—In Wilshire, lovely furnished 5-room flat, every room sunny, sleeping porch, janitor, $120. 556543. 713 S. Vermont ave.

TO LET—4-room flat, handsomely furnished, adults, $90. 2740 W. 9th st. Phone 567385 or 52838.

TO LET—Completely-furnished flat, 341 W. Vernon near Moneta, 2 beds, hardwood floors, sleeping porch, yard, garage. Adults.

TO LET—Hollywood, beautifully furnished flat, $115 per month. Less with lease; garage. Adults. 5120 Hollywood blvd.

TO LET—Half of beautiful flat, Wilshire district. Call West 5047 or 66897.

TO LET—4-room beautifully furnished flat, $75. 880 W. 47th st.

TO LET—$60, Westlake sun flat, new 4 rooms, latest designs. 224½ Burlington.

TO LET—3-room furnished flat, two beds, adults. 4080 Moneta ave.

TO LET—Beautiful Carleton, newly furnished flat, $28 month. 232 N. Grand.

TO LET—Nicely-furnished white stucco flat with garage. 908¼ W. 41st Drive. Ver. 2925.

TO LET—FLATS—Unfurnished.

TO LET—UNFURNISHED
HOUSES—BUNGALOWS—FLATS.
APARTMENTS.
ANYWHERE—ANY SIZE—ANY PRICE.
City—Suburbs—Beaches.
Hundreds to Choose From.
COMBINED LIST OF 175 LEADING AGENTS
Free—City Map, Guide Books and Reliable Rental Information—Free.
Members L. A. Realty Board.
BARKER BROS. 724 S. Broadway
Pico 1849. Main Floor. Automatic 10423.

TO LET—FLATS.
WILSHIRE DISTRICT.
Newly completed 6-room and 2 baths flat on Western ave., between 3rd and 5th sts. Extra large rooms, garage, locker, janitor service. $110 to $150. For information,
Lilly-Fletcher Co.,
124 S. Western ave.
567081. Evenings Wil. 4348.

TO LET—New corner upper flat, six rooms, 3 bedrooms, tiled bath, garage. Wilshire district; worth $150, lease for year $110; have others. 64042.

APARTMENT ACCOMMODATION BUREAU. 211 Grosse Bldg. Sixth and Spring sts.

TO LET—Unfurnished excellent 5-room lower flat, ivory finished. Wilshire district, garage. Heliotrope Drive car; 20 minutes from Broadway, lease. 3557 White House Place.

TO LET—6-room upper flat near Wilshire, $85, 2 bedrooms and extra disappearing bed. Very choice. 3117¼ W. 3rd st. at Hoover. Heliotrope car. Call between 9 and 6. No children. Year lease. Possession Aug. 20.

TO LET—Beautiful upper north 5-room flat. Hollywood, north of boulevard. 1000 Argyle. Get off at Vine, walk north. John T. Lambert Co., Inc., 503 Van Nuys Bldg. 15421. Hollywood 1914.

TO LET—Beautiful new 4-room duplex flat in the West Adams district. Ivory finish with every modern appointment. Rent $65. 2824 Menlo ave. West 2208.

TO LET—Unfurnished 4-room flat, newly renovated, white enameled kitchen, bath, garage, will lease. 9th st. car. 927 Francisco street.

TO LET—South lower 6-room, $65. 403 S. Bixel. Year's lease. Phone 10718, Main 2585.

TO LET—Large elegant 5-room flat, near Westlake Park. Showers and tub bath, garage. Immediate possession. Call 597654.

TO LET—$22. Lower outside 4-room flat. Private bath. Gas, electricity. 1033 W. 14th. Call before 10.

TO LET—5 rooms, 2 bedrooms, modern, rent $60. 3153 S. Western. Pico 3663 or West 2595.

TO LET—A 4-apartment flat of five rooms each, to lease. Call 2007 Cahuenga ave.

TO LET—Fine new 6-room flat, 2 baths, 415 S. New Hampshire. Phone 557075.

TO LET—New 5-room flat. 2000 Miramar, near 2nd and Bonnie Brae.

Moving, Transfer, Storage.

TO LET—Household moving, general transfer, long trips anywhere, first-class equipment. Large truck bodies. Picnic party rides. Get our prices, contract or hour work. Day or night. Phone West 3168, Key Motor Transfer.

WANTED—Hauling contract; have new truck. 658 W. 60th st. Vermont 5369.

TO LET—APTS.—Furnished.

TO LET—ETHELTON APTS.
Completely furnished double apartments by week or month, janitor service. Direct phone, hot water, adults. 2323 W. 11th st. Wilshire 4501.

TO LET—EXCLUSIVE APT., FLATS, HOUSES.
Complete listing. Service gratis.
PIONEER REALTY & RENTAL AGENCY.
908 Citizens' National Bank Bldg.
5th and Spring. 66930.

TO LET—
EAU CLAIRE APTS.
2222 W. 15th st. 557019.
Two light, sunny, outside single apartments. Either 16th or Pico cars to Magnolia.

TO LET—In St. James Park, adjoining Chester Place, 1 single $50, 1 double $85, available August 18th. Maid's service, private phones. 40 St. James Park. 22079. University car.

TO LET—Beautiful front, double apartment. Hardwood floors, Wilton rugs, elegantly furnished. All modern conveniences. The Albermarle, 2843 Scarff st., phone 25006. Take University car.

TO LET—EXCLUSIVE WINDSOR APTS. BEAUTIFULLY FURNISHED, SINGLE, ALSO DOUBLE, BEAUTIFULLY DECORATED. LEASE IF DESIRED. EVERYTHING INCLUDED. 970 ORANGE, BROADWAY 8850.

TO LET—Herculene Apts., 1617 S. Flower, well furnished, nice and clean single and double modern apartments, electric elevator, private phones, janitor service. Good neighborhood. Reasonable.

TO LET—RENTERS TAKE NOTICE.
SERVICE FREE.
APTS. BUNGALOWS, FLATS, HOUSES.
TENANTS RENTAL BUREAU.
316 SECURITY BLDG. PHONE 67625.

TO LET—Larchmont Apts., 106 E. Washington, 2 and 3-room furn. apts., bath and showers, handsomely furnished, lobby, billiard, ballroom; ideal location. South 920.

TO LET—Kaniwald Apartments, 1214 Lake st., desirable single and double apts., billiard-room, ballroom, sun parlor. Splendidly located.

TO LET—Minnewaska Apts., 201 S. Grand ave. Nicely furnished, single and double apts., with or without baths, reasonable rates. 3 blocks from business center. Phone 11903.

TO LET—Very high-class 5-room apartment, tile bath and shower to share with two adults, $75. 404-A Westlake Terrace. Alvarado and Maryland.

TO LET—LOOMIS APTS.
Single and double apartments, also one double furnished. Walking distance. 625 Loomis.

TO LET—TURQUOISE APTS., 631 S. Bonnie Brae, 1 block east of Westlake Park. Single apt., $45. Double apt., $75. Phone 558785.

TO LET—WESTBROOK APTS.
310 S. ALVARADO.
Very attractive all modern apartments. High and sightly. Exclusive location.

TO LET—RICHARDS APTS.
1027 Valencia street. 54908.
One large light furnished double apartment, $50 if rented today.

TO LET — Aristo Apts., Wilshire district. Available, 1 double and 1 single apt.; electric ranges, breakfast-rooms, soft water and elevator service. 672 S. Rampart. Phone 556544.

TO LET—The Osmun, 341 S. Alvarado. One beautifully furnished front double and one 4-room front apartment. Summer or permanent rates. Wil. 6900.

TO LET—Light, airy, pleasant, furnished, double apt., suitable for two to four people. Noces Apts., 1495 W. Adams. $75 per month.

TO LET—Terrace Apts., 1247 W. 5th st. Very desirable front double apartment, modern, walking distance. Phone 556134.

TO LET—1 large double apt., also 1 bachelor room with bath and 2 closets. Owen Apts., 1355 Orange.

TO LET—Desirable single apts. and bachelor apts. Close-in on West 7th. White Hall Court Apts. West 7th and Bixel.

TO LET—Double apt. Nice large, airy rooms. One block from W. Lake Park. 734 S. Westlake.

TO LET—Double apartments, hot water all hours, free telephone, automatic elevator. $50. Gail Apts., 230 S. Beaudry.

TO LET—1 double and 1 single apt. Manual Arts Apts., cor. 42nd and Vermont.

TO LET—A large light airy, front double apartment, private phone, close in. Crippen Apts., 1028 S. Hope. 63085.

TO LET—Furnished front double apt. Walking distance. Reasonable. Main 1183. Edgerly Apts., 1029 S. Hope.

TO LET—Wanted, young business woman or trained nurse to share apt. Close in. 556520.

TO LET—Light, airy apartments, substantial frame building near Westlake Park. "The Beverly," 746 S. Bonnie Brae street.

TO LET—3 rooms, kitchenette and screen porch, gas, telephone and electricity. Opposite Westlake Park. $60. 624 S. Alvarado.

TO LET — 3-room furnished apartment with all conveniences. $25 a month, at 2112 Nadeau.

TO LET — ARAGON BACHELOR APTS. CARED FOR. WESTLAKE DISTRICT. HIGH ELEVATION. 334 S. WESTLAKE AVE.

TO LET—One single and one double, sunny, modern apartments. Illington Apts., 626 W. 17th.

TO LET—Large, airy, bright apartments, attractively furnished, near Westlake Park. Duane Apts., 2527 W. 9th st.

TO LET—Nice front double in very desirable location. West Court Apt., 1041 S. Westlake ave.

TO LET—St. Gervase Apts. Double furnished apartment. 1248 Elden ave. Take W. Pico car. Phone 556279.

TO LET—APTS.—Furnished.

TO LET—Single apartments, $40 to $50. All modern conveniences; apartments well furnished and excellently located. Apply Gordon Arms Apartments, 2407 W. 9th st. Telephone Wil. 4040.

TO LET—AT EXCLUSIVE PRINCE RUPERT APARTMENTS, SINGLE, ALSO DOUBLES. BEAUTIFULLY DECORATED, BEAUTIFULLY FURNISHED. PERMANENT RATES. WILL GIVE LEASE. MAID SERVICE. NEW BUILDING, STEEL CONSTRUCTED. ABSOLUTELY SAFE. INGRAHAM, CORNER WITMER. WIL. 5800.

TO LET—
WITMER APARTMENTS.
ONE SINGLE AND ONE DOUBLE.
685 WITMER.
50091. Walking distance. Wil. 3224.

TO LET—Management knows every Los Angeles vacancy. Why worry? Service free. Strangers receive special attention. Apartment Accommodation Bureau, 211 Grosse Bldg., 6th and Spring.

TO LET—QUEEN APARTMENTS,
529 California st. Bdwy. 1266; 15574.
Close in, two blocks from Broadway. Modern furnished double apts. All conveniences. Private bath, elevator, gas, electricity. Phone. Rent $38 and up month. Angeleno Heights car.

TO LET—
ALEXANDRIA APTS.,
1953 ESTRELLA ST.
NICELY FURNISHED, NEWLY DECORATED SINGLE APTS., 2 BLOCKS FROM ST. JAMES PARK AND CHESTER PLACE. 22738.

TO LET—Attractive light, airy, double apt. Davenport Apts., 721 Westlake, near 7th.

TO LET—2 rooms and bath, $55 month. Ivy, 609 West 47th st.

TO LET—Jewel Apts., 427 S. Alvarado. Front double. Corner Westlake Park. 557688.

TO LET—3-room neatly furn. apt. Adults only. 626 East 22nd st. 23166.

TO LET—Pleasant furnished rooms. 321 Temple st.

TO LET—Single front apt., Empress Apts., 1337 Shatto st.

TO LET—Single apt. $40. Adults only. Waldron Apts. 1626 W. 12th.

TO LET—2 rooms and bath. 5329 S. Main street.

TO LET—Furnished apartment, walking distance. Children welcome. 1220 S. Olive.

TO LET — Potter Apts., Venice. Ocean front, single and double; rates reasonable.

TO LET—Clean apartment. Adults, one or two. $25. 1218 West 2nd st.

TO LET—Double modern front apartment brick building. $50. 3212 S. Main.

TO LET—Front double apartment, garage, $55 and $60. 1189 W. Adams.

TO LET—Modern, single, front apartment. 140 North Flower.

TO LET—For free lists of available apts. today, call Wood Service, 62629.

TO LET—Ponet Square Apts., 1249 S. Grand. Double apt. 10201.

TO LET—Exclusive Crawford Apts., newly decorated, walking distance. 941 Georgia.

TO LET—Free rental information. Furnished apts. and flats. 423 Grosse Bldg.

TO LET—Gordon Apts., 3 blocks Broadway, modern, reasonable price. 618 W. 4th.

TO LET — Single and double apartments, close-in. 253 So. Grand ave.

TO LET—APTS.—Unfurnished.

TO LET—3-room apt. Modern, desirable. See it. 3415½ S. Vermont ave. Unfurnished $32.50. If wanted I will furnish. Adults only. West 6309 or West 1771.

TO LET—Swell front, double, open today, for $65; also a single, to be 15th, for $35. Rutland Apartments.

TO LET—HOUSES—Furnished.

TO LET—

FREE RENTAL INFORMATION.

Save yourself time, worry and expense. See us in the morning and be settled in your new home by night.

HOUSES, BUNGALOWS,
FLATS, APARTMENTS,
Furnished and Unfurnished,
In Wilshire, Westlake, Hollywood, Southwest.

HARRY GROSSMAN.

Los Angeles' Leading Rental Office,
Member Los Angeles Realty Board.
203-4-5 HAAS BLDG.,
Seventh and Broadway.
Phone 64374; Main 1365; 62471.

TO LET—

A COMPLETE UP-TO-DATE LIST

of houses, flats, bungalows, both furnished and unfurnished, in the best residence districts of Los Angeles and vicinity. New ones being listed daily. If we haven't what you want today let us take your application and notify you when it can be filled.

WRIGHT-CALLENDER-ANDREWS CO.
Wright & Callender Bldg.,
10745. 403 S. Hill. Main 8040.
Established 1897.

TO LET—
COMPLETELY FURNISHED HOME.
$325 a month
HEART OF WILSHIRE DISTRICT.

10 rooms and 3 baths, 4 bedrooms, also maid's. Mahogany and old ivory finish and furniture. Garage, furnace, linen, china, silver, etc. Never rented before. A wonderful home at reasonable rental or may lease. Shown by appointment. OSBORNE, 3910 West 6th st. 567909.

TO LET—$175. PRETTY BUNGALOW. Completely furnished 7-room craftsman bungalow, 1½ blocks from Wilshire Blvd. and Ardmore, 3 fine bedrooms, large tile bath, basement furnace, 3 floor heaters. Phone in. Billiard table. Pretty street, attractive grounds. ¼ block from car line. Call MRS. ANDERSON, Wilshire 2664, or KELLS & GRANT, Wilshire Blvd. at Western, 56302 or 56385.

TO LET—Furnished for one year, attractive Swiss chalet, three bedrooms and bath, living-room, dining-room, breakfast-room, sun-room and kitchen. Good furnace, single garage. Fine yard with full-bearing fruit trees. Will lease for one year to responsible party. No children. For further information call Dr. N. W. Goodman, 65777.

TO LET—Two new bungalows in a court, 3 rooms, lady's dressing-room, bathroom, hardwood floors throughout. Built to please particular people. Furnished down to minute. Adults. $55 and $65. Call 1407-A Maple ave.

TO LET—Furnished 9-room home on Ardmore ave. near Wilshire Blvd. 4 bedrooms and sleeping porch. Will give a 3-months lease. Possession Sept. 1, rental $400 per month. Phone 568417.

TO LET—HARRY B. GOODMAN CO.,
RENTAL DEPARTMENT.
WE RENT. WE SELL.
Ask for
MR. FLICKINGER.
63652. 1006 Inv. Bldg.

TO LET—Beautiful 5-room colonial bungalow, never occupied. Handsomely furnished, including player piano, garage, north of Hollywood Blvd. Give year's lease if desired. Open for inspection. 2017 Cahuenga ave.

TO LET—6-room bungalow, near West Adams, piano, with everything furnished to make a kind of a home you would enjoy. Garage, yard, flowers. Owner going east for 2 or 3 months. Rent $125. West 3030.

TO LET—Furnished, entire lower floor, 5 rooms and hall, 2 bedrooms, of my elegant modern home. Piano, Pittsburg heater furnace, flowers, garage, etc. Adults, 3 or 4 months. 1014 West Pico st.

TO LET — Modern completely furnished 5-room bungalow. Sleeping porch. Good location, nice neighborhood close in. Adults. 422 S. Matthews. Rent $65. Boyle 4004.

TO LET—On lease, large 6-room house, southern style, completely furnished. Attractive home, nice yard. $125 month. Key 835 West 17th st. West 308.

TO LET—Furnished flat, 5 rooms, bath, newly finished, exquisite ocean view, at Redondo Beach. 510 Esplanade. Adults only. Reasonable rent to right party. Phone 71419.

TO LET—6-room bungalow, nicely furnished, including piano. Best residential district. 2076 W. 30th st. Take West Jefferson car to St. Andrews.

TO LET—10-room home, Wilshire district. Handsomely furnished, 4 bedrooms, sleeping porch, 2 baths, double garage. $225 on lease. 237 S. Rampart Blvd. Wil. 6033.

TO LET—Just like new 6-room bungalow, adults, $75 per month, lease. Will furnish new for $125. Call 4355 S. Flower, cor. Vernon.

TO LET—Modern well-furnished 7-room house for several months. Close in. Rent reasonable. Elderly people preferred. References required. Address C, box 430, Times Branch.

TO LET—$65, Completely furnished modern 4-room bungalow, phone, garage included. 77152.

TO LET—On Hoover near Washington, 8-room, 2-story residence. Completely furnished, $150 mo. References required. For particulars phone 62281.

TO LET—4 rooms, elegantly furnished, Oriental rugs, grand piano, very artistic throughout, garage and phone. 1023 Cherry street.

TO LET—Lady alone will share pleasant furnished bungalow with couple. Yard, porch and swing, references. Rent $75. 14 minutes on Hollywood car. Wil. 6438.

TO LET—6-room furnished modern cottage, garage; near church, school and cars. 1704 Magnolia ave.

TO LET—A-1 new 7-r. Wilshire. All O.K. $175. 8-r. modern, S. Wilshire, $150. JAMES PARIZEK, 801 Haas Bldg. 13143.

TO LET—or for sale, 10-room furnished house. 438 S. Alvarado st. $100 a month on lease to right party.

TO LET—6-room house, 3 or 4 months. Garage. 1622 5th ave. Call West 3335 or West 130.

TO LET—Furnished house, 9 rms., double garage, gas furnace, piano and telephone. Will lease. 731 S. Ardmore. 500553, 557691.

TO LET—6-room house completely furnished, $100 month. Garage. Located at 1443 W. 28th st. Tel. West 6638.

TO LET—$50. Modern bungalow in attractive court, partly furnished. For couple only. 1649 West Jefferson st.

TO LET—5-room modern bungalow, $50. 511 S. Alta. Lincoln 2230.

TO LET—HOUSES—Furnished.

TO LET—
$60.
In Hollywood from Aug. 24th, 3-room bungalow.

$115 per month.
South Hollywood, 6-room bungalow, 2 bedrooms, garage, completely and well furnished.

$115 per month.
Washington Blvd. district, 8 rooms, 3 bedrooms, breakfast-room, sun room, garage and furnace, completely and attractively furnished including piano. Price includes gardener and water. 3 months.

$125 per month.
South Hobart, 7-room bungalow, 3 bedrooms, sleeping porch, breakfast-room, bath, extra lavatory, automatic water heater, garage, completely furnished including piano and sewing machine. 6 months or longer, including gardener and water.

$125 per month.
3 months to year, 6 rooms, 2 bedrooms and extra bed in den, garage, a very complete and livable little bungalow in good district.

60540. GILES & LAACK, BDWY. 2536.
SUITE 200 NEW PANTAGES BLDG.
SEVENTH & HILL.

TO LET—Furnished, 5 rooms and sleeping porch, no garage; adults only. U. C. Southern Sr. Heliotrope Dr. car. 742 Edgemont Blvd.

TO LET—5-room home, well furnished, close in, for 6 weeks. Two adults. 1540 Orange st.

WANTED—Refined couple wanted to share bungalow with couple. Home privileges. 531 West 47th st.

TO LET—Beautifully furnished 6-room bungalow, every modern convenience. $135. W. Adams Heights. 2021 7th ave. 73383.

TO LET—New, modern bungalow, beautifully furnished, Hermosa Beach near pier. Sept. 1. 21534.

TO LET—4-room house on parkline place, 1616 E. 25th st. Adults only. $25 month.

TO LET—HOUSES—Unfurn.

TO LET—UNFURNISHED
HOUSES—BUNGALOWS—FLATS
APARTMENTS
ANYWHERE—ANY SIZE—ANY PRICE
City—Suburbs—Beaches
HUNDREDS TO CHOOSE FROM.
COMBINED LIST OF 175 LEADING AGENTS.
FREE—City Maps, Guide Books and Reliable Rental Information—Free
Members L. A. Realty Board.
BARKER BROS., 724 S. Broadway.
Pico 1849. Main Floor. Automatic 10423.

TO LET—Unfurnished 7-room bungalow, strictly modern, furnace. Rent $125 month. 238 N. Manhattan Place.
Grant McCartney Company,
939 Merchants Nat. Bank Bldg. Pico 802.

TO LET—New colonial bungalow, never occupied, 6 rooms and breakfast nook. Garage. Will lease. $75. 357 N. Reno st.

TO LET—5-room cottage, 810 Stewart st., $40, 5 blocks west of Figueroa. Owner there 10 a.m.

TO LET—All but one suite of 8-room house, near West Adams and Hoover. 2367 Thompson st.

TO LET—Consult our free rental service, bungalows, flats, apartments. Hall Co., 410 California Bldg.

TO LET—6-room bungalow, 3 bedrooms, rent $50. 1732 W. 35th st. Off Western ave. Phone 558438.

TO LET—Aug. 15, 2 splendid new 6-room apts. 2269 Gower st., Hollywood.

TO LET—New 2-story Dutch colonial, 3 bedrooms. $85. 335 25th st., Santa Monica.

TO LET—Modern new 6-room bungalow, Sept. 1. $75. 447 24th st., Santa Monica.

TO LET—BEACH PROPERTY.

TO LET—Hermosa Beach, Ocean Front, completely furnished, beautiful home of four bedrooms, large living-room, dining-room, two baths, large garage with one well furnished bedroom. Immediate possession for two weeks or longer. Apply 1512 Strand Hermosa, or 1801 Orange st., Los Angeles.

TO LET—New furnished seven-room flat, balance of August. $150. New five-room furnished flat, balance of August, $100. All beds put in desired. One new five-room unfurnished flat, $50 per month, yearly. Call owner, Flat 21-B, Olive Court, Venice, or phone 12733, Los Angeles noon hour only.

TO LET—Four-room modern furnished cottage, one block from ocean front. $100 from Aug. 15 to Sept. 15. Inquire 133 Surf st., Ocean Park.

TO LET—Catalina, Sept. Best month in the year, new 5-room bungalow furnished for six. 26341.

TO LET—OR LEASE.
Miscellaneous.

TO LET—
SMALL HOTEL that is a real money-maker. Wish to sell all equipment and lease the building. Party operating now is physically unable to continue and must sell at once. Phone 14179 during business hours, or call at 410 Van Nuys Bldg., 7th and Spring sts.

TO LEASE—Los Angeles st. STORES. Good location, reasonable rent.
Hurford Brown Co., 63161. Exclusive Agents, 411 Security Bldg.

Stores and Shops.

FOR LEASE—GARMENT MFGRS., 1400 FT. WELL LIGHTED, AVAILABLE SEPT. 1ST. IN STIMSON BLDG. APPLY J. EDGAR BROWN, 217 DOUGLAS BLDG.

TO LET—Opening for first-class meat market. I am opening a grocery at 1234 Bellview. Have space for market. Call at store. Louis S. Vogel, 1234 Bellview, L. A.

TO LET—524 W. 8th st., between Olive and Grand, half store. Phone, light, water, janitor service. Reasonable.

TO LET—Store, half space, good location, nice window, cheap rent. 528 W. 6th st.

TO LET—Corner store, good location. 4738 Melrose ave. Phone Main 5080.

TO LET—OFFICES, SEVERAL FRONT ROOMS. OPEN SEPT. 1ST. DOUGLAS BLDG.

Offices and Desk Space.

TO LET—Desirable ground floor office space and desk space, in the Times Branch Office and Information Bureau, at 619 S. Spring st. Apply on premises, MR. BURGER.

TO LET—DESK SPACE WITH USE OF ROLL-TOP DESK AND PHONE IN WELL APPOINTED OFFICE. APPLY 10 TO 12, 533 UNION OIL BLDG.

TO LET—Well lighted roof space, suitable for photographer, architect, etc. Call 209 San Fernando Bldg.

TO LET—Office space with desk, 3 chairs, etc. Fletcher, 1111 Story Bldg.

TO LET—Suite of four rooms, north light. Reasonable rent. Douglas Bldg.

Industrial and Business Property.

FOR LEASE—
WAREHOUSE—70,000 SQ. FT.
Trackage for several cars.
Prominent location in close-in wholesale district. Heavily constructed; excellent light. Immediate possession.
See MAX ELSNER, with
J. W. LEWIS CO. 518 Security Bldg.

FOR LEASE—
Near 7th and Alameda streets.
15,000 SQ. FT. ON TRACK.
Brick warehouse with basement. Car-floor level. Loading platform. Offices.
See Max Elsner, with
J. W. Lewis Co., 518 Security Bldg. 13841.

TO LET—Two floors suitable for storage or light manufacturing elevator. 227 E. 2nd street.

Farming and Ranch Lands.

TO LET—wanted, tenant for 60-acre ranch in San Fernando Valley. 30 acres cleared, 30 uncleared. 3-room house, good barn and corrals. Land suitable for truck farming, grapes, alfalfa or dairy. Small lease. Cash or shares. Rm. 207 Black Bldg., 4th and Hill. Phone 62730.

FURNITURE — HOUSEHOLD GOODS—For Sale and Exchange.

FOR SALE—Large stock furniture, rugs at exceptionally low prices, including mhg. dining suite, ivory bedroom suite, Simmons 2-inch continuous beds, as low as $11.50. Big bargain, guaranteed. So. Calif. Furn. Co., 5808 West Pico st.

FOR SALE—Furniture of three rooms, $175 cash. Complete for housekeeping. We step out and you step in. Positively no dealers. Call between noon and 8 p.m. Thornis, 1405½ Wall st.

FOR SALE — Sacrifice, elegant mahogany bedroom furniture, extension table and chairs, gas range, rockers, beds springs and mattresses, reed breakfast set, also phonograph. 378 W. 11th.

FOR SALE—Beautiful velour overstuffed davenport, large overstuffed chair and overstuffed rocker, also other furniture, private home. 4681 Kingswell ave. East Hollywood, Los Angeles.

FOR SALE—Thor electric washing machine, excellent condition. Will sell cheap for cash, or can arrange terms if desired. Call at 1177 W. Jefferson st.

FOR SALE—Pedestal dining table and 4 chairs, $28; ivory dresser and chiffonier, $25; wardrobe, $9; sewing machine, $9.50; rug, $6; large leather rockers, $11; fine folding bed, $25. 737 W. Third st.

FOR SALE—Cheap, chiffoniers, bureaus, Vernis Martin beds, box springs and mattresses, chairs, etc. See Engineer, 7th floor Union League Bldg., 333 W. Second st.

FOR SALE—Ice box, gas range, William and Mary dining table, brass bed, complete; ivory bedroom suite, Wilton rugs, kitchen chairs and table. 2626 S. San Pedro st.

FOR SALE—Leaving city. Must sacrifice complete ivory enamel bedroom set, used only two weeks. 1950 Bernard Park, corner W. 20th st., near Grand and Washington.

FOR SALE—Furniture of 4-room flat, William and Mary dining set, overstuffed leather rockers, lace curtains, velvet rug, bedroom kitchen table, etc. 4028 Kansas ave.

FOR SALE—New furniture in very desirable flat, so arranged that 2 rooms can be rented if desired. Adults. 1949 S. Arlington, Washington car.

FOR SALE—Silver gray velour davenport, almost new, Bullock price $200, for $85. Other mahogany furniture, cheap, from refined family. 4581 Finley ave., E. Hollywood.

FOR SALE—Large house of furniture and rugs, slightly used, pieces or all. Bargain, worth seeing. 923 S. Hill.

FOR SALE—4-piece mahogany living-room set, 4-piece mission set, 4 dining-room chairs, 1 roll-top desk. California Fixture Co., 1430 S. Main.

FOR SALE—Second-hand carpet, good condition, $1 to $4 a yard. Bdwy 55303 or call at 2225 W. 11th st. No dealers.

FOR SALE—2 Oriental rugs, size 10x14; also a painting by Wm. Keith. Will sacrifice. Can be seen at 227 Lankershim Hotel.

FOR SALE — mahogany bookcase, table, dresser, dining table and 6 chairs, and other pieces. Call after 7 p.m. 1128 E. 27th.

FOR SALE—Brussels rug, clean, 9x12, $20. Young canary singer and brass cage, $10. 2916 W. 8th st.

FOR SALE—Bargain, dining, living, bedroom and parlor furniture. Rugs and high-oven gas range. Call 3218 S. Main.

FOR SALE—Furniture and piano, very reasonable. 2828 S. Hill st. 21322.

FURNITURE — HOUSEHOLD GOODS—For Sale and Exchange.

FOR SALE—
FRIDAY.
NONE SUCH BARGAINS.
LEVY'S CUT PRICES.
WE ARE HEADQUARTERS.
Greatest savings on high-grade furniture, gas ranges, dining-room and living-room furniture.
Elegant massive davenport, rocker and chair, in finest tapestry, loose cushions, down spring seats, 3-piece suite, to go at less than ½ price, $362. $95 mahogany poster bed, beautiful dull finish, special, $—.
Wm. and Mary dining sets, $69.
Fumed dining tables and chairs, $47.50.
CLOSING-OUT PRICES ALL REFRIGERATORS.
FOR BIGGEST BARGAINS CALL ON US.
SAM B. LEVY FURNITURE CO.,
224-26-28 S. HILL ST.
BET. 2ND & 3RD.

FOR SALE— High-grade furniture, large choice selection, guaranteed quality. Low rent permits us to sell our goods at the greatest savings to you. Finest quality overstuffed parlor suites, also cane and mahogany, beautiful long davenport tables; also library, console and end tables, number of dining-room suites, both mahogany and walnut, large selection period designs, bedroom suites in old ivory, walnut and mahogany, with latest bow-end beds, and vanity dressing tables and charming French gray suite; ivory and reed breakfast sets; polychrome mirrors and lamps, etc. Domestic rugs, all kinds and sizes, also number of oriental rugs various sizes, number pieces of fine bric-a-brac, oriental lamps and lanterns; Chinese teak and lacquer, hand-hammered copper and brasses, all at a fraction of their real value. You are always welcome.
Colonial Art Furniture Co.,
2316 South Figueroa st. Phone 20547.

FOR SALE—At a bargain. Overstuffed davenport and chair, covered in finest quality mulberry velour, separate kidney style davenport covered with blue and gold figured damask; also tapestry chair. Mahogany cane and leather rockers; library and davenport tables; 54-inch walnut dining set with large buffet to match; reed and enameled breakfast set. Highest grade 9x12 Wilton rug; 2 imported rugs. Magnificent old ivory bedroom suite, including vanity dresser, hardwood finish; fine springs and silk floss mattress. Floor and table lamp standards with artistic shades. Dealers. 1401 S. Berendo.

FOR SALE — Bargain. Enamel bedroom suite (cane insert), 3-pc. mahog. cane parlor suite, 3-pc. overstuffed parlor suite, 54" William & Mary D.R. table, 6 cane chairs and library table to match, cane, leather and wicker rockers, Wilton and Axminster rugs, refrigerator—all or 1 piece. We are under no expense and working under a small percentage (a home dealer) and we are selling the goods. Call 1479 W. 49th st.

FOR SALE—Mahogany and oak, Wm. and Mary and Queen Anne dining sets, 3-piece parlor suite, Breakfast set, oak, mahogany, leather, reed rockers and chairs, mahogany library and gate-leg tables, tea wagons, etc. All new eastern furniture. Call any day or evening. 1417 W. 48th st. Ver. 6978.

FOR SALE—Bedroom furniture, we manufacture and retail bedroom furniture at wholesale prices. We have a number of mahogany 4-post colonial beds with dresser to match and mahogany davenport table on hand. A-1 Woodworking Co., 1338 South San Julian st. Broadway 7645.

FOR SALE—Handsome ivory bed, French plate mirror, chiffonier, triple plate French mirror, dressing table with 2 drawers, night table and bench. Only $85. Also beautiful ivory twin beds, including springs and mattresses, $70. Call 2521 Stephenson ave.

FOR SALE—
WE RENT COTS, PADS, BEDS, ETC.
LOU SKEELS.
1496 S. MAIN. PICO, 468.

FOR SALE—Entire stock of new and second-hand furniture, stoves, etc., organ and cedar chest. Must be sold. Compelled to vacate premises. Anthony Liquorish, 143 E. 7th st.

FOR SALE—Let us make your old furniture like new, that's our business. Japsell Moore Co., 206228.

FOR SALE—For auction sales of furniture see the display advertisements of auctions in Part 1, today's Times.

FOR SALE—Davenport, tapestry covered. Also gas range with 4 burners, double ovens. Phone 26980. 811 West Ave. 64.

FOR SALE—Contents of 7-room bungalow, Columbia Grafonola, dishes, bedding and furniture. 2233 Wellington Road. West 1607.

FOR SALE—6 rooms of high grade Stickley furniture and fine Wilton rugs. Call at 200 Mountain View ave. Ocean Park Heights.

FOR SALE—5-piece old ivory or French gray bedroom suite, $75. 1919 Raymond ave. West 567.

FOR SALE—Furniture and rugs. Rhode Island Red pullets, ready to lay. Vermont 1357. 1619 West 47th st.

FOR SALE—Union wooden electric washing machine, used condition, excellent motor. $85. 4419 Radium ave. 26023.

FOR SALE— Garland gas range, elevated oven, fine condition, $30. 1834 S. Bonnie Brae st.

FOR SALE—Furniture, cut glass and draperies. 672 S. Coronado st.

FOR SALE—Monarch refrigerator. 1132 W. 50th st. Vermont 5032.

FOR SALE — 50-inch oak dining table, chairs, china cabinet, curtains. 79474.

FOR SALE—FINE OAK SIDEBOARD. 1802 FOURTH AVE.

FOR SALE—Gas range, rugs, furniture, etc. Private home. Tel. Vermont 2776.

FOR SALE—Furniture. Call 2641 Brighton ave., near West Adams. No dealers.

FOR SALE—Ivory bedroom set and kitchen tables. 1029 Bixel st.

FOR SALE—Bargain in furniture, rugs and gas range. 3123 S. Main st.

FOR SALE—Round oak dining table, good condition, $15. 248 W. 52nd st. So. 5795.

FOR SALE—6-pc. ivory bdrm. set, $75; 3-pc. tan set, $98. 4361 S. Hoover.

FOR SALE—One dining-room set and one breakfast set. No dealers. 1041 W. 55th st.

FOR SALE—Furniture of 4 rooms. Cheap. 500 E. 36th st.

FOR SALE—Furniture. 757 East Pico st.

FURNITURE — HOUSEHOLD GOODS—Wanted.

WANTED—Furniture and furnishings of every description. I buy a single piece or everything, $1 to $5000, 1 piece or 50 rooms. ANY GRADE, FINEST QUALITY OR THE CHEAPEST. I buy EVERYTHING, from kitchen utensils to talking machines or piano. Pay SPOT CASH, take possession at your convenience. If you have a few pieces or the contents of a home, call me, day or night. Nothing too good or cheap for me to handle. You will be pleased with my method of doing business. Phone 568441.

WANTED—FURNITURE.
We are greatly in need of what you have to sell in the furniture line. A quick sale and small profit is our motto, which enables us to pay the highest cash price for whatever you wish to dispose of. We will also sell at auction for you on commission.
W. DWIGHT HAMMOND, AUCTIONEER.
1053-55 S. MAIN ST. PHONE 63545.

WANTED—HIGHEST CASH PRICES PAID. FOR HOUSEHOLD AND OFFICE FURNITURE. CALL ON US BEFORE YOU SELL. WE ALSO EXCHANGE FURNITURE.
DANIEL WEBSTER GOULD,
816 S. MAIN.
PHONE 61506.

WANTED—BY HART & BALL, L. A. PROGRESSIVE AUCTIONEERS, FURNITURE, HOUSE FURNISHINGS, MUSICAL INSTRUMENTS, OFFICE FURNITURE. In large or small quantities, for SPOT CASH. We pay HIGHEST MARKET PRICE. Personal attention and courteous treatment. MORTGAGES ASSUMED. Phone 61534.

WANTED—I need the furnishings for my 16-room apartment-house; any grade; will buy a complete home or single pieces. Good rugs, bedroom, dining-room and living-room furniture, cut glass, china and kitchen utensils. Please call as soon as possible. 203494.

WANTED—To purchase for cash, private party, no dealer—complete furnishings of bungalow or flat as soon as possible. Will consider separately, piano, Victrola, rugs, living-room pieces, dining set, bedroom furniture, gas range, refrigerator etc. Phone Mrs. Ross, Vermont 7018. If not in, leave address.

WANTED—FURNITURE—WANTED
All kinds of used furniture from single pieces to entire furnishings of a home, we need the goods; we pay spot cash and will pay more than any private party or auctioneer; no deal too large or small. Call Kaplan, Bdwy. 377.

WANTED—4 or 5 rooms medium grade furniture, with or without linen and utensils. Must have this week. Not to exceed over $500. Will pay cash. Private party. No dealers. City or suburban. Call or write Mrs. Freeman, 2280 Brooklyn ave. 41726.

WANTED—For cash, all the household and office furniture and furnishings we can get, any kind or quantity, from $10 to $5000. Highest prices paid. Get our offer before you sell. Colgan's Furniture Co., 731 S. Main. Phone Main 823.

WANTED—I would like to purchase the furniture and furnishings of a small complete home in first-class condition; would like possession within 2 weeks. If you have a home of this description, please phone Wilshire 6952 and ask for Mr. Hartle.

WANTED—Privately, complete furnishings of a home and would buy single pieces, such as good rugs, dressers, beds, dining sets, also good gas range. Might buy piano or Victrola. Will pay ALL CASH. South 1260. No dealers.

WANTED—Col. C. F. Calhoun, auctioneer. 1911 S. Burlington ave. Phone 21940. Buys used furniture, any amount, large or small; honest appraisement at top prices and a square deal from start to finish. Calls answered night or day, except Sunday.

WANTED—Household furniture, 5 or 6 rooms; will buy complete and pay all CASH or will buy separate pieces. Rugs, gas range, dishes, curtains or anything you may have good. Call any time. Mrs. Rader, So. 4280.

WANTED—Privately, this week, complete furnishings of a home, or will buy single pieces, dining set, rockers, beds, dressers, room size rugs, range, refrigerator, dishes and garden tools. A cash deal. 75550; evenings, 75722.

WANTED — Today, furniture, rugs, beds, dressers, chiffoniers, rockers, chairs, refrigerator, range, dishes and cooking ware; any amount, or enough to furnish a 20-room apartment. Whatever you have to sell phone 21089; evenings, So. 2189.

WANTED—DO NOT GIVE YOUR FURNITURE AWAY. PHONE ME AND I WILL PAY YOU THE PRICE YOU ASK FOR IT. West 2260.

WANTED—I will buy your furniture and pay top price from $1 to $10,000. Kronnick Furniture Store, 848 S. Main. Phone Pico 2878. It will mean money to you.

WANTED—From private party, furniture and rugs for several bungalows; will buy odd pieces or completely furnished home and pay you more than anyone else. Call Bdwy. 8198.

$ $ $ $ $ $ $ $ $
WANTED—FURNITURE.
LOU SKEELS. TEL. PICO 468.
$ $ $ $ $ $ $ $ $

WANTED—
2nd-hand double light oak desk. Must be in good condition.
11277.

WANTED—Will trade good piano for furniture or will pay cash for your furniture. South 5092.

WANTED—Get Sugarman's figures before selling furniture, house or hotel. Main 1120.

FURNITURE — HOUSEHOLD GOODS—Wanted.

WANTED—Am in need of some furniture, rugs, gas ranges, etc. Private only. Bdwy. 2072, after 7 p.m. Wil. 2297.

WANTED—Before you sell your furniture and rugs, if you want their full value. Phone 65628.

WANTED—Furniture and rugs for my new 7-room bungalow. Will pay all cash. Phone Mrs. Garry, West 5712.

WANTED—We need furniture for our house, we are no dealers. Please Phone 41852.

WANTED—To buy furniture from private people, highest prices paid. Call 63107.

WANTED—By private party, furniture, rugs, dishes and linen; cash. Vermont 392.

MUSICAL INSTRUMENTS. For Sale, Exchange, Etc.

FOR SALE—Steinway parlor grand. A new $2200 instrument, just out of the store. Because of sudden change in my plans will sell for $1800. A net saving of $400 to anyone desiring a new Steinway. The best piano one can buy. Phone Bdwy. 4299, before 9 a.m.

FOR SALE—Many fine used players this week at Fitzgerald's. Autopiano, Harrington, Wheelock, Pianola, Henry F. Miller, Schiller and many others priced at $450, $490, $525 and up. See these bargains early. Fitzgerald Music Company, 727 S. Hill st.

FOR SALE—CLOSING OUT STOCK OF LATEST SELECTIONS EMERSON RECORDS AND SOME PHONOGRAPHS AT BIG DISCOUNT. COME EARLY, BEFORE THE RUSH. OVERELL'S, SEVENTH AND MAIN STS.

FOR SALE—Beautiful mahogany Columbia Grafonola and library table combined, 50 high-class records. Must be seen to be appreciated. Bargain. Any time. 2121 S. Union ave.

FOR SALE—$200 Victrola model, mahogany phonograph, including Caruso, Gluck and Galli-Curci records. Cheap for cash. Phone 71299.

FOR SALE—Little used Steinway piano, $190, or rent $4 mo. Rent can apply on buy later. Platt, 622 S. Broadway, day or eve. till 9.

FOR SALE—Knabe piano, used, $300, or rent $4 month. All rent can apply on purchase later. Platt, 622 S. Broadway, day or eve. till 9.

FOR SALE—If you are considering a Pathe phonograph, buy direct. The Pathe Shop, 105 N. Spring st.

FOR SALE—Chickering baby bungalow piano, used but little; beauty; reduced $250, or rent $5 mo. Platt, 622 S. Broadway, day or eve. till 9.

FOR SALE—Beautiful Angelus phonograph table, brown mahogany, handsomely carved, cost $300, good as new; price $215. 464 N. Vermont.

FOR SALE — $350, player piano, 88-note, like new; rich, fine tone; cost new $800. Small down payment, balance like rent. Platt, 622 S. Broadway, day or eve. till 9.

FOR SALE—Kimball piano, used, fine condition—This fine bargain we are offering this week for $340. Easy terms if desired. Fitzgerald Music Company, 727 S. Hill st.

TO LET—Pianos, new players, used players, new uprights, baby grands. Terms as low as $2 month. All rent can apply on buy later. Evans, 733 S. Grand ave.

FOR SALE—$1250 player piano at sacrifice price. 88-note model, like new. See, make offer, or will trade. What have you? Platt, 622 S. Broadway, day or eve. till 9.

FOR SALE—Buescher C melody saxophone, artist's gold finish, pearl keys, complete case and original equipment like new. Price $185. Immediate cash. Phone 53075, week days.

PLAYER pianos rented $5 mo. up. Upright pianos rented, $2 mo. up. Grand pianos, $8 mo. up. All rent can apply on purchase later. Platt, 622 S. Broadway, day or eve.

FOR EXCHANGE—Will trade my elegant $800 88-note player for your silent piano. Nearly new. 453 S. Cummings st. Boyle 3619.

FOR SALE—Beautiful mahogany upright piano. Very reasonable for cash. 1439 E. 50th st.

FOR SALE—My Edison diamond disc phonograph and records, good as new. Call at storage, 610 W. 6th st.

FOR SALE—Need cash, sacrifice dainty little upright piano, $150. Evans, 733 S. Grand ave.

FOR SALE—Beautiful new mahogany phonograph, plays all records, cost $250; will sell cheap. Call all week. 1821 E. 2nd st.

FOR SALE—Large size cabinet Victrola, mahogany finish, first-class condition. Will sacrifice. Mr. Kursh, 721 W. 7th st.

TO LET—Phonographs, $4 mo. up. Free used record exchange. Piano to rent. Brooks, 215 W. 9th st., between Hill and Bdwy.

FOR SALE—WE RENT PIANOS, $2, $3, $4 A MO. RENT ALLOWED ON PURCHASE PRICE. N. W. FISHER, 105 N. BDWY.

FOR SALE—Standard make mah. phonograph, cabinet style, $67.50, cash or terms, $1 week. Platt Music Co., 622 S. Bdwy.

FOR SALE—Used Pianos.
We buy them for cash, we sell them on terms. Barnes Music Co., 231 S. Bdwy. 15507.

FOR SALE—Beautiful Baby Grand piano, Steinway, used. Sacrifice, or rent reasonable. Platt, 622 S. Broadway, day or eve. till 9.

FOR SALE—$500 piano, slightly used, best possible condition, $350. Call evenings or Sundays. 730 E. 32nd st. South 3164.

FOR SALE—Phonographs rented $1 per mo. up. All rent may be applied on purchase later. Platt, 622 S. Broadway.

FOR SALE—Must sacrifice Schaeffer piano, dark oak case; $200 cash. 1714 London st. Wilshire 2994 after 6 p.m.

FOR SALE—CASH FOR YOUR PIANO, $100 TO $1000. FOSTER, PLATT, 622 S. BROADWAY. 10103.

FOR SALE—$195 player piano, pay $5 mo. Platt, 622 S. Broadway. Open eves.

FOR SALE—Emerson piano, used, $165 and drayage. Call store, 610 W. 6th.

TO LET—Pianos and phonographs. Broadway Music Co., upstairs, 627 S. Broadway.

FOR SALE—Victrola and 50 records, price $95. Call storage, 610 W. 6th.

FOR SALE—Used 88-note player piano and 50 rolls, $250, cost $800. Storage, 610 W. 6th.

FOR SALE—Used Steinway upright piano, also cabinet Victrola. Storage, 610 W. 6th.

TO LET—Piano, $2 mo. up. All rent can apply on buy later. Evans, 733 S. Grand ave.

TO LET—Good piano, 1 month or longer. Call storage, 610 W. 6th.

FOR SALE—All the late musical hits, records, rolls. Platt, 622 S. Bdwy. Open eves.

TO LET—Good pianos, $4 per month. Taylor Piano Co., 912 S. Hill. Bdwy. 800.

FOR SALE—Clarinets, Pruefer, A and B, nearly new. West 2238.

FOR SALE—Real fine Steinway piano, low cash price. South 1715-J.

FOR SALE—Steinway baby grand, like new. Make offer. Platt, 622 S. Bdwy. Open eves.

FOR SALE—My like-new phonograph, big sacrifice. Evans, 733 S. Grand ave.

FOR SALE—Good walnut upright piano, $150 cash. 2124 S. Main.

FOR SALE—Everything in band, orchestra instruments. Cash or terms. 622 S. Bdwy.

MUSICAL INSTRUMENTS. Wanted.

WANTED—We pay highest prices for violins, 'cellos, flutes, saxophones and musical instruments of every description. Ask for Mr. Lanzlands, So. Cal. Music Co., 332 S. Bdwy.

WANTED—Will pay highest spot cash price for good used piano, any style, any make. Call Mr. Barnes, 13215 or 15507.

WANTED—If you want cash for your piano, phone Main 2921.

WANTED—To buy good piano or player piano for cash. Phone 64559.

WANTED—Upright piano or Victrola, mahogany pref. Pay cash. 64542 or 29297 aft. 6.

WANTED—For cash, old piano, suitable for school purposes. Main 664.

WANTED—Used piano or player, will pay cash. No dealers. Phone 10184.

WANTED—Am anxious to buy a good piano or player piano for cash. Phone 61470.

MACHINERY—All Kinds. For Sale and Exchange.

FOR SALE—Lot of new laundry machinery. Used only few months. One 5-hp. gas heated high-pressure boiler; two garment presses; one 20-garment Troy extractor; one Hurricane dry room; one washer; one 5-h.p. motor; lot of shafting, pulleys, belting, hangers. Address E, box 78, Times Office.

FOR SALE—Air compressor, Ingersol Imperial type 10; 800 cu. ft. air per minute. Complete with all necessary piping to receiver. Receiver 3½ in. by 8 ft. Tested to 300 lbs. Price $3500. For further particulars phone Glendale 1389-R after 6 p.m.

FOR SALE—Six 12,500-gal. cylindrical oil tanks in first-class condition. 64931. 2430 Santa Fe Ave.

FOR SALE—Machinery of every description bought, sold and rented. Buttress & McClellan, 205 N. Los Angeles st.

FOR SALE—65-H.P. water tube boiler, 150 lbs. steam pressure. Buttress & McClellan, 205 N. Los Angeles st. Bdwy. 8098.

FOR SALE—10x6 heavy duty, quick change, back geared engine lathe with countershaft. GIBBS MFG. CO., 2234 Dayton ave.

FOR SALE—We do welding, brazing, cutting and ornamental iron work. Cal. Iron & Metal Co., 527 E. 8th st. Main 2334.

FOR SALE—Irrigating fire hose, 2½-in. Cotton, rubber-lined. Cheap. National Fire Supply Co., 424 E. Third st.

FOR SALE—For auction sales see the display advertisements in Part I, today's Times.

MACHINERY—All Kinds. Wanted

WANTED—Cash paid for all kinds farm implements, also gas engines and pumps. Phone or write and buyer will call. Before selling your tractor see Scotty's Place, 135 S. L. A. st. Main 3326.

MISCELLANEOUS—For Sale.

FOR SALE— CASH REGISTERS.
NATIONALS, slightly used, all styles, guaranteed good as new, about ½ price, easy terms. Largest stock in West. Cole's Electric Meat Choppers, Coffee Mills, Meat Slicers and Scales. We buy, exchange or repair registers.
CASH REGISTER EXCHANGE,
Phone Pico 2207. 408 S. Los Angeles st.

FOR SALE—OR RENT—Tents, new and 2nd, auto tents, khaki and white auto covers, very cheap. American gasoline Kamp-Kook Stove, $6.50. Gold Medal camp cots, $4.85. Come see them. Save money. American Furniture Co., 520 E. 1st. Bdwy. 918.

FOR SALE—
PAINT! PAINT! PAINT!
It will pay you to investigate.
Any color, inside and out, $1 per gallon.
Power Paint Works, 1218½ E. 1st st. 41855

FOR SALE—Big sale of electric fixtures. 14-in., 16-in. globe wired, complete, all colors, indirect light, $8.50; 14-in. wire, $1.00 hundred; globes, 65c. Get our prices. Bdwy. 5173, cor. 8th. Western Wholesale Paint Co., 8th and San Pedro sts.

FOR SALE—Wall shelving 40 ft. long, 6 ft. 6 in. high; counter, 30 in. wide, upper shelves, 12 in. deep; 2 lower shelves, 24 in. deep, run full length; also one 40-drawer glass notion show case. Geo. W. Eno Rubber Co., 1026 S. Los Angeles.

MISCELLANEOUS—For Sale.

FOR SALE—
Poultrymen and Ranchers.
We have "Union Lock" and Warner Junior poultry fence in 165-ft. rolls. 2-ft. "Union Lock," $3.75; 4-ft., $5.75; 3-ft. Warner Junior, $3.30; 5-ft., $7; 6-ft., $8; 5-ft. IDEAL fence, $7.25; 6-ft., $9.
42-inch hog fence, $1 per rod; 50-inch, $1.15 per rod.
Galvanized painted steel fence posts, will never rust or burn, 70c each. Order at once, as supply is limited. Special attention to out of town customers. We close Saturday at 1 p.m.
HOWE BROS.
12th and San Pedro. Phone 63249.

FOR SALE—
Paint your roof before the rains come—save damage and annoyance.
MISSION ROOF COATING—
a liquid waterproofing.
IT STOPS LEAKS.
50c per gallon in barrels.
60c per gallon in 5-gal cans.
Money back if not as guaranteed. Ask your dealers or send orders to the manufacturers—prompt shipments.
WEAVER ROOF MFG. COMPANY,
339-341 East 2nd st.
Broadway 784.

FOR SALE—Buy Paints from Mfgr.
GUARANTEED paints sold direct to consumer. FREE information how to paint, stain, calcimine your own house. BEST HOUSE PAINTS, $2.25 to $3.25 gal.; white and ivory enamel, 85c qt.; floor, porch, flat white varnish, 75c qt. Best place on the Coast to buy Paint line. Phone, call or write for prices. FREE DELIVERY. Bdwy. 5173. Western Wholesale Paint Co., 801 San Pedro, cor. 8th.

FOR SALE—280 Ross rifle, practically new, leaf and Ross peep sight, including exceptionally fine combination leather case. Price $110. Ross maple leaf ammunition, $3.50 per box. Phone 53075, week days.

FOR SALE — Pipe fittings, hot water tanks, anything in the line of metal, pipe or iron; we buy, sell and exchange.
CALIFORNIA IRON AND METAL CO.,
527 E. Eighth st. Main 2334.

FOR SALE—Drapery material, blue and gold velour, 50 inches wide, make offer; 27 yards, suitable for overdrapes or upholstering furniture. Overstuffed furniture for sale also. 1804 W. 8th st. Wilshire 1060.

FOR SALE—Window Shade Sale.
SEE OUR shades, all colors and sizes; also curtain holders. Special price for 10 days. Western Wholesale Paint Co., 8th and San Pedro sts. Bdwy. 5173.

FOR SALE—Old and new trunks, suit cases, bags; bought, sold, exchanged; suit cases slightly damaged, at cost. Out of high-rent district. Free's Salvage Trunk Co., 143 North Spring. Remember—North Spring.

FOR SALE—We can make that gas range like new; baked enamel, furnace work and chimney sweeping, $2. Campbell Gould Stove Repair Co., 617 E. First st. 16371.

FOR SALE — Second - hand trunks, suit cases, bags; the cheapest priced wardrobe trunks in the city. Quality Luggage Shop, 317 S. Hill, opposite Grand Central Market.

FOR SALE—1 Chinese spread, handsomely embroidered, also gold embroidered table cover. Can be seen at 438 S. Western ave. Lower south flat.

FOR SALE—THOR ELECTRIC WASHING machine. Excellent condition. Will sell cheap for cash, or can arrange terms if desired. Phone West 972.

FOR SALE—Tents of all kinds and weights; a good second-hand variety; a tent that is a tent. Call or phone Downie Bros., Inc., 644 San Pedro. Bdwy. 2169—64806.

FOR SALE—Beautiful white Irish point lace dress and coat; worth $500, at a big sacrifice. See it on display at Maison-Leon's, 635 S. Broadway, opposite Majestic Theater.

FOR SALE—Practically new $100 wicker buggy, $45. Apply apartment rear store, 4225 S. Hoover.

FOR SALE—Diamonds, jewelry and other personal property; nothing but bargains. Markwell & Co., 800 City Natl. Bk. Bldg.

FOR SALE—Asphaltum roof paints, 50c gal. Graphite, 70c gal. Burkhart Roofing Co., 1250 S. L. A. st. Pico 3057.

FOR SALE—Lunch counter, coffee urn, shelving, cake griddle, swing door, etc. 3302 S. Main.

FOR SALE—Large ice box, store or restaurant; incubator, graphophone. 2825 S. San Pedro st.

FOR SALE—Stoves, tools, plumbing supplies, garden tools, hose, sprinklers, etc. Noah's Ark, 600 E. First st.

FOR SALE—Special for this week. Genuine telescope camp cots, $4.50. 520 E. First st.

FOR SALE—Show cases, soda fountain, new and second-hand. Weber Showcase & Fixture Co., 319-329 S. Los Angeles st. Main 8184.

FOR SALE—Cheap, several second-hand soda fountains and show cases. 304 S. Los Angeles st.

FOR SALE—Rebuilt windmills, tanks, pumps, new galv. tanks, guaranteed. Why pay more? Demmitt, 120 N. Main. Also buy.

FOR SALE—100-volume library, cheap, or exchange. Room 613 Delta Bldg., 426 S. Spring.

FOR SALE—Cheap, Humphrey instantaneous bungalow heater, like new. 1426½ S. Los Angeles st.

FOR SALE—Majestic steel range, nearly new, only $60. Mink cape, 26 tails, by Willard George, $115. 1041 Beacon st.

FOR SALE—Automatic shotgun, 12-gauge, and automatic revolver. Come and make offer. 1127 E. 10th st. Phone Bdwy. 3500.

FOR SALE—To be moved, modern 2-room office building, plate-glass front, plastered, only 3 years old. 703 S. Alvarado st.

FOR SALE—Good butcher box 7x8. 111 E. 6th st., San Pedro, Cal.

FOR SALE—Bicycle, also 150-gallon galvanized tank. 1802 4th ave.

FOR SALE—75 broilers and fryers. 617 Columbia st., Gaston, New Ramona.

FOR SALE—Several second-hand safes. 848 S. Hill st.

FOR SALE—New electric washing machine, $75. Cost $135. 205 N. Los Angeles.

FOR SALE—Safes, new and used. Terms or trade. Shealy Safe Co. 212 S. Hill.

FOR SALE—Invalid's wheel chair, commode chair; cheap. 1851 N. Berendo.

FOR SALE—Dayton computing scales, 60c chart. 859 E. Vernon.

FOR SALE—To be moved, cottage, 643 San Pedro st. Holmes, 126 W. First st.

FOR SALE—Awnings made to order. MacDonald's Awning Factory. Phone 557418.

FOR SALE—12-foot counter, mahogany finish. 223 Mercantile Place. Phone 15911.

FOR SALE—Bottles, all sizes, cheap. H. J. Rabinovitz, 1103 E. 14th. Bdwy. 5949.

Office and Store Equipment—General.

FOR SALE—CIGAR STORE FIXTURES.
Complete fixtures for retail cigar store at a sacrifice. For details call or phone
Gen. Cigar Co., Inc.,
Ph. Main 4671. 60539. 394 S. Los Angeles st.

FOR SALE — Burroughs adding machine with stand, very cheap. 333 Wesley Roberts Bldg.

FOR SALE—Mimeograph, Edison-Dick, automatic feed, hand turn, excellent condition. Now cost $160 new, $80. Phone Garv. 64.

FOR SALE—Desk exchange. Greatest bargain in city. Used desks, chairs, tables, all sizes, styles. 400 S. Los Angeles. Bdwy. 6021.

FOR SALE— FURNITURE BOUGHT, SOLD AND EXCHANGED. 63716. Hanson & Co., 642 S. Spring.

FOR SALE—Bargains in used office furniture. L. A. Desk Co., 848 S. Hill st. Main 2705; 12055.

FOR SALE—Wanted to buy office furniture. Highest spot cash prices offered. Spellman Desk Co., 730 S. Spring. Phone Bdwy. 7783.

FOR SALE—No. 8-F rotary neostyle, used 4 times only. Bargain. Phone Main 1523.

FOR SALE—Fireproof office safe, good as new. 402 S. Los Angeles st.

Boats, Yachts, Etc.

FOR SALE—At a bargain, fast auxiliary yacht, Eureka; fully equipped. Can be seen at drawbridge, Los Angeles Harbor. Inquire on board boat.

Typewriters and Supplies—General.

FOR SALE—TYPEWRITERS RENTED—NONVISIBLE MODELS, 3 Months, $6. Visible models, 3 months, $7.50 and up. First rental applies on purchase. Prices from $15 to $75.
See our NEW machine, the CENTURY.
AMERICAN WRITING MACHINE CO., INC.
716 S. Spring. Pico 3959, Home 15913.

FOR SALE—
TYPEWRITER INSPECTION CO., INC.
Largest, most completely-equipped concern for reconstruction of typewriters and adding machines in the city. Estimates freely given. Suburban work solicited.
428 S. SPRING ST. 66558 and Pico 1928.

FOR SALE—1 very latest No. 10 Royal, also No. 5 Royal and No. 2 L. C. Smith. Underwoods for rent. Typewriter Efficiency Co. Phone 63220. 106 W. 3rd st.

FOR SALE—Below cost, brand new Oliver No. 9, a bargain. Call 24183, 900 W. Pico.

FOR SALE—Second-hand No. 10 Remington typewriter, $25. Phone 31425.

Sewing Machines.

FOR SALE—One Singer drophead, $26. One old Singer for $8. 718 W. 6th st.

FOR SALE—Singer drophead in good condition. Only $29. 718 W. Sixth st.

Clothing, Furs, Etc.

FOR SALE—Highest grade men's and young men's misfit clothing, uncalled for tailored suits, most reasonable prices. 718 W. 3rd st. Open evenings and Sundays. Closed Saturdays.

FOR SALE—New and used furs, bought and sold; remodeling at lowest prices. Bear Fur Shop, 708 S. Hill. Bdwy. 3025.

FOR SALE—Several pairs lady's shoes and slippers. Size 7-A and 8-AAA. Wil. 4862.

Lumber and Building Materials.

FOR SALE—Notice to concrete contractors, 75 tons iron rods, 1-4 to 1-2 in., for concrete reinforcement. Will sell cheap. Southern Cal. Metal & Rubber Co., 2112 Atlantic st., near 7th and Santa Fe.

FOR SALE—Have about 7000 ft. of 2-inch redwood planks, practically new, 8-10-12-inch widths, 8-12-16-20-foot lengths. 908 Van Nuys Bldg. 63558.

Jewelry, Diamonds, Watches.

FOR SALE—DIAMOND.
$3000. $3000.
Beautiful full 7-carat perfect diamond, mounted in ring. Sacrifice cash price for immediate sale, $3000.
Call Owner,
65558
302 Equitable Bank Bldg.

FOR SALE—I will sell perfect ¾ of carat diamond, in fancy platinum setting, extremely reasonable. Call at Exchange Dept., Union Bank & Trust Co., of Los Angeles, 740 S. Broadway.

MISCELLANEOUS—For Sale.

Billiard Tables and Supplies.

FOR SALE—Combination billiard and pool table, set ivory balls, also cues and balls, 1 set, standard size, good condition. A bargain. Call Bdwy. 1933 after 5 or before 9 a.m.

WANTED—Miscellaneous.

WANTED—BOOKS BOUGHT.
Highest prices paid for fiction, history, encyclopedias, medical, law, sets of books, fine art works, old books of every description. Holmes Book Co., 333 S. Main st. Phone Main 1855; 11808; Broadway 1855; Pico 514.
"Best Prices Paid at Holmes."

WANTED—BOOKS FOR CASH.
SINGLE VOLS. OR ENTIRE LIBRARIES.
Buyer will call, city or suburbs.
Out-of-town correspondence invited.
Fowner's Book Store,
542 S. Spring st. Phone 65418.

WANTED—AVOID THE CONGESTION OF THE TIMES TELEPHONE SWITCHBOARD BY TELEPHONING YOUR SUNDAY ADS FRIDAY OR EARLY SATURDAY. 8 P.M. IS CLOSING HOUR FOR ALL CLASSIFICATIONS. PICO 700; 10391.

WANTED—Old newspapers and magazines. We pay $1.00 per 100 pounds for clean bundled newspapers and magazines delivered to the H. & P. Paper Co., 327 S. Los Angeles st.

WANTED—OLD NEWSPAPERS. WE PAY $1.00 PER 100 LBS. FOR CLEAN NEWSPAPERS DELIVERED IN BUNDLES TO THE V.C.A., 820 S. SAN PEDRO ST.

WANTED—To buy all kinds of plants, cypress, geranium, rose bushes, etc. Will haul them away. Apply 1717 St. James Court, Hollywood.

WANTED—OLD AND RARE UNITED STATES AND FOREIGN COINS. BYRLE B. DAVIS, 200 EQUITABLE BANK BLDG.

WANTED—Clothing and furs, top prices paid for men's and ladies' used clothing, by Cohen, who needs a supply for 4 stores; 803½ S. Spring st. Pico 634; 52899.

WANTED—
BOOKS BOUGHT.
Choice and rare books a specialty. Dawson's Book Shop, 518 S. Hill, Ph. 63250.

WANTED—Used multigraph and outfit, for letter shop. Please state price and condition. Address C, box 436, Times Branch.

WANTED — Cheap John pays highest for men's clothing, tools, firearms, saddles, furniture. Main 3739. 718 E. 5th. Will call.

WANTED—Office desks, chairs and typewriter, also a safe and showcase. 64138.

WANTED—75 yards linoleum. 223 Mercantile Place. Phone 15911.

WANTED—A second-hand safe. Call Mr. Strobel, 12055.

WANTED—Cash paid for feather beds. 758 San Pedro st. Main 1166.

WANTED—Fracture chair. Must be in perfect condition. Wil. 5022.

Discarded Clothes.

WANTED—TOP PRICES PAID MEN'S & LADIES' USED CLOTHING AND FURS. WE NEED A SUPPLY FOR 4 STORES. VERY HIGHEST PRICES PAID. INSTANT AUTOMOBILE SERVICE. PRIVATE AUTOS. CALL COHN, 10 YRS. IN L. A., 803½ S. SPRING ST., 111 E. 7TH, 204 W. 8TH. PICO 634. 52899. CALL COHN FOR TOP PRICES.

WANTED—Have you any men's suits, hats or shoes, no longer useful to you? Turn them into money. We call and pay you what they are worth. Phone 16024. Hart Clothing Co., 503 E. 5th st.

WANTED—To buy ladies' and children's used clothes and shoes. Miss Engleman, 807 W. 6th st. Phone 19198.

Diamonds and Jewelry.

WANTED—
$50,000 TO BUY DIAMONDS.
Spot Cash. No Red Tape.
Watches, Jewelry, Silverware and Platinum Bought.
PAWN TICKETS BOUGHT.
Sell direct to ground-floor jeweler.
D. A. Coplin.
423-A S. SPRING ST.,
Between 4th and 5th sts.

WANTED—DIAMONDS—DIAMONDS—
I have private customers for diamonds of all sizes, enabling me to pay you 50 per cent more than a dealer or broker.
Expert appraising FREE. See me. Convince yourself. Strictly confidential.
M. WEINSTEIN,
407 Title Guarantee Bldg.,
Fifth and Broadway.

WANTED—Diamonds, Diamonds, Diamonds. Also jewelry, pearls old gold, table silver, etc. We pay the top price, spot cash. Courtesy, fair treatment and confidence are our business policies. References leading jewelers and banks.
MARKWELL & COMPANY,
Suite 800, Citizens' National Bank Building.
Phone 15792. Fifth and Spring streets.

WANTED—Diamonds and jewelry. Cannot get enough; must buy from DEALERS AND BROKERS. SELL ME YOURS. GET HIGHEST PRICES. I CAN AFFORD TO PAY YOU MORE.
Private rooms. 14 years in same bldg.
L. E. KUSEL,
306-7 Stimson Bldg., 3rd & Spring. 63288.

WANTED—
DIAMONDS AND DIAMOND JEWELRY.
Get Ferguson's advice before disposing of your diamonds. It will mean money to you. References leading jewelers and bankers.
J. C. FERGUSSON,
206-7 Haas Bldg. Entrance 219 W. Seventh st.

WANTED—Diamonds, gems, gold, silver, antiques, for cash.
CROUCH CO.,
758 S. Hill st.
Established 1903.

WANTED—Diamonds, Watches, Jewelry.
Highest prices paid.
Now is the time to sell.
Confidential and courteous treatment.
L. Mellinkoff, 702 S. Spring, Room 214.

WANTED—Cash for diamonds, gold, silverware, antiques, entire collections; estates bought. Virginia Studios, 801 S. Hill. 15810.

WANTED—Diamonds. When dependable value is expected, see Rack & Son, 302 Title Guarantee. Positively highest prices, privacy and courtesy has always been our motto.

WANTED—Diamonds in any quantity, also jewelry, old gold, silver, watches, antique, false teeth of any kind; before you sell see Palace Gem Jewelry Co., 406 S. Hill.

WANTED—Will buy diamonds, pay cash. M. Light, 809 Title Guar. bldg., 5th-Bdy. 66001.

SWAPS—All Sorts.

FOR EXCHANGE—HERE'S YOUR CHANCE.
Will exchange my late car for grocery store or cement, or what have you? Phone 68612 and ask for Mr. Russell.

FOR EXCHANGE—Do you wish carpenter work done? I will do your job in exchange for anything you have. Carpenter, 2014 Vernon ave. Shop phone South 3234-W.

FOR EXCHANGE—1 or 2 late light cars with self-starters and electric lights for piano, furniture, or what have you? 1114 S. Main.

FOR EXCHANGE—5 lots at Laguna Arch Beach. Want equity in house and lot in Los Angeles. 1628 South Main.

FOR EXCHANGE—80 acres land, mtge. $4500, partly due. Enough wood to pay of mtge. 447½ S. Flower st.

FOR EXCHANGE—2 improved lots on Moreland truck for cash, or will trade for Dodge touring. Wilsh're 1508.

FOR EXCHANGE — Gem earphone, gold vanity case for furn'ture, oriental rug. 62576.

FOR EXCHANGE — New talking machine and records, for piano. Telephone 64550.

AUTOMOBILES, Etc.—Miscins.

HERE IS YOUR OPPORTUNITY
TO BUY
YOUR FAVORITE CAR.

Dandy HUP speedster. A pick-up	$300
'17 MAXWELL touring. A steal	$445
'15 REO touring. A find.	$400
'16 FRANKLIN touring. A snap.	$750
'18 CHEVROLET touring Some bargain.	$600
'19 CHEVROLET touring. A good buy.	$700
'18 DODGE touring. A sacrifice.	$950
'16 BUICK roadster. Wonderful shape.	$875
'16 BUICK touring. Many extras.	$975
'17 CHANDLER 7-pass. Price very low.	$995
'19 BUICK touring. Run very little.	$1450
'20 MOON sport model. Like new	$1850
'20 HUDSON Super. Worth $2750	$2250
'20 STEARNS-KNIGHT touring. Worth $3750.	$2100

Remember we handle standard used cars that payments have become defaulted with banks and finance corp. Come up and investigate today.
MOTOR CLEARING HOUSE, INC.
1224 West 7th st. Pico 2080.

ATTENTION—
BARGAIN SEEKERS
and
DEALERS.
TO MAKE ROOM FOR NEW CARS ARRIVING SOON THE FOLLOWING USED CARS WILL BE SOLD AT A BIG SACRIFICE.
Hudson touring, 1920, model "O."
Hudson speedster, 1918, model "M."
Hudson touring, 1917, model "H."
Essex touring, 1920, 6 wire wheels.
Olds "8" touring, 1917, cord tires.
King "8" touring, 1918, special equipment.
Oakland "6" touring, 1916.
Overland "83" touring, 1916.
Studebaker 4-cyl. touring, 1915.
I MEAN BUSINESS.
IT WILL PAY YOU TO COME.
250 Locust ave.,
Long Beach.

FOR SALE—
PACKARD
Will sacrifice for spot cash, beautiful Packard, model 3-35, 7-passenger, phaeton style, divided front seat, upholstered in finest Morocco. Six Rudge-Whitworth wire wheels, five new cord rubber tires. Absolutely perfect condition. Guaranteed. Driven less than 14,000 miles. Can be seen at
FRANCIS C. DAVIDSON,
1047 S. Grand ave.
Los Angeles.

USED car bargains at prices that should move them all before Sat. night. Dodge, Chevrolet, Ford, Maxwell, Scripps-Booth and Franklin. Dodge touring, 1918, good mechanical condition and rubber, a snap. '19 Chevrolet, model 490, paint, rubber and mechanical condition all O.K.; Ford touring, 1918, fine condition and a lot of extras thrown in, will go early; Maxwell 1920 touring, like new, $900, enough said; Scripps-Booth roadster, former owner needed touring car, in good condition and $200 under the market; Franklin touring, not a late model but car is in the best of mechanical order, with new rubber, for $650, you can't find anything that will run like this one. McGill Motor Co., 1223 S. Figueroa st. Phone 554054.

1920 FORD touring, never been run, immediate delivery. Cash or terms. Lall & Wilkins, 824 South Olive.

AUTOMOBILES, Etc.—Miscins.

BARGAINS— —BARGAINS— —BARGAINS.
GOOD USED CARS
LOOK OVER OUR STOCK BEFORE BUYING. ALL CARS AS REPRESENTED AND AT A PRICE TO MOVE THEM QUICKLY.
1920 STEARNS, FIVE-PASSENGER, PERFECT MECHANICAL CONDITION, JUST OUT OF THE PAINT SHOP. JUST ENOUGH MILEAGE TO BREAK IT IN.
COLE AERO EIGHT, FOUR-PASSENGER, 1920 MODEL. FINE EQUIPMENT. NEARLY NEW. SNAP.
1917 STEARNS FIVE-PASSENGER, A-1 CONDITION, WIRE WHEELS, CORD TIRES.
1918 BUICK ROADSTER, 5 GOOD TIRES. GOOD TIRES. SNAP.
1918 BUICK RODSTER, 5 GOOD TIRES, A-1 CONDITION.
1920 BEGGS SIX-CYLINDER FOUR-PASSENGER. NEARLY NEW.
1917 HAYNES TOURING, HAD BEST OF CARE; FINE CONDITION. SNAP.
LYNN C. BUXTON,
STEARNS DISTRIBUTOR,
1160 S. FIGUEROA.

"MADE NEW."
APPERSONS.
TAKEN IN TRADE ON NEW APPERSONS. "MADE NEW" BY APPERSON EXPERTS. SOLD UNDER FULL NEW CAR GUARANTEE. BUYER TAKES NO CHANCES. ALL CARS REFINISHED IN LATEST COLORS AND EQUIPPED WITH LATEST DEVICES, WIND DEFLECTORS, BUMPERS, ETC. THESE ARE REAL AUTOMOBILE VALUES FOR PEOPLE WHO KNOW.
APPERSON FACTORY BRANCH,
COR. 11TH AND FLOWER. PHONE 60648.

FOR SALE—
LOCOMOBILES.
1918 LOCOMOBILE 6-38, 6-PASS. 1918
1915 LOCOMOBILE 6-38, 5-PASS. 1917
1917 MERCER RACEABOUT 1917
If you are looking for a high-grade car and want to buy it reasonable, it will pay you to see any one of these, as they are all guaranteed.
LOCOMOBILE CO. OF AMERICA,
Pico at Figueroa.
10673. Ask for MR. O'BRIEN. Main 5988.

1916	HUDSON	TOURING
1918	CADILLAC	TOURING
1918	PACKARD	7-PASS
1915	FIAT	TOURING
1918	MERCER	TOURING
1915	PACKARD	TOURING

AL. G. FAULKNER COMPANY,
1635 S. FIGUEROA. MARMON DIST.

READ THIS LINE-UP OF LATE MODEL CARS. Every one in perfect mechanical condition and guaranteed to be absolutely dependable:
1919 Buick Road. 1919 Scripps-Booth Road.
1919 Oakland Road. 1919 Ford Sedan.
1918 Dodge Sedan. 1918 Nash Touring.
1918 Oldsmobile Touring. 1918 Chandler.
Several classy torpedo body Ford speedsters to choose from, and many Ford tourings and roadsters. Special prices on all of these, and terms. The Peterson Corp., 1224 S. Main.

TWO BEST BUYS FOR TODAY—
Dodge.
1917 model. Has pantasote plate-glass top good tires and is in A-1 condition. If you want a Dodge better look at this one. Will be sold by night for $925
Buick.
1917 model, new top, paint and tires. A wonderful buy at $1150
PAUL G. HOFFMAN CO.,
Studebaker Distributors.
1250 So. Figueroa.

DODGE ROADSTER, dandy little car. Best terms in town.
FORD SPEEDSTER, dandy paint and rubber. $100 down, easy monthly payments.
'17 OAKLANDS, good buys and best of terms.
'18 DODGE TOURING, dandy terms.
3 MODEL K HUPS, mechanically A-1, good rubber, good terms. Prices right.
WHITNEY & FINNERTY,
1934 Main st.

CASH OR TERMS. NO BROKERAGE.
1920 Leach sport, 2000 miles.
1920 Hudson speedster, brand new.
1917 Twin Six Packard 2-25.
1918 Hudson speedster.
1919 Hudson touring.
1917 Hudson touring.
1916 Hupmobile.
1916 Hupmobile sedan.
JOHN BALK,
908 S. Olive st. 62374.

CADILLAC Agency, Hollywood.
57 Cadillac Suburban. Renewed $3250
57 Cadillac Town Car. Renewed $4650
57 Cadillac 7-pass. Renewed $3950
57 Cadillac Phaeton, wire wheels $3850
55 Cadillac Phaeton, wire wheels $2850
53 Cadillac 7-pass. Some buy $1500
1918 Chandler 7-pass. Cord tires $1400
6-48 Pierce-Arrow. Special $4500
Terms. 57385. Will Trade.
Hillers Motor Co., 6724 Hollywood Blvd.

FOR SALE—1917 5-passenger, 4-cylinder Grant, good shape mechanically. Thoroughly overhauled a few months ago. Cylinders rebored, new shackle bolts, gears, etc. Will demonstrate. Can be seen at Sawyer-Weber Top Mfg. Co., at 350 S. Alameda st., 1 block back of S. P. Depot, or call Pico 1533, Mr. Durham, between 9 a.m. and 5 p.m. Price, $450.

GARAGES—Best and cheapest garages in California, any size. Either built complete or figures on materials only, $75 and up. See samples, Woodhead Lumber Company, 5800 S. Main st., and also on Florence ave. Phone South 50.

FORDS INCLOSED FORDS
1917 coupe, starter, dem. rims.
1920 coupe, guaranteed, good tires.
1920 sedan.
CLARK & COBERLY.
Authorized Dealers.
2210 W. Pico. West 6072.

1918 STUDEBAKER special touring car. This is the special car put out in '18. I have just had it repainted and thoroughly overhauled. New $50 storage battery, cord tires, front and rear bumpers, wind deflectors, and many other extras. In absolutely pink of condition and running like new. See owner, 604 Title Ins. Bldg., or call 51930.

FORDS. FORDS.
1920 coupe and sedan, starters, dem. rims, Hassler shocks, speedometer, lock, extra rim.
1920 touring, starter, speedometer, seat covers, lock, good rubber, one-man top.
GUARANTEED. CASH OR TERMS.
FAHY-ATTERBURY CO.,
Authorized Ford Agents,
60679. 1042 S. Grand ave. Bdwy. 1500.

LATE 1915 40-h.p. Tector motor touring car, streamline body, electrically equipped, 1-man top, demountable rims, spare tire. A very economical family car. $150 cash, $29 per month and interest. See George, 953 S. Grand.

WANT to sell my equity of $1600 in 7-passenger Paige car, used only around city for 3 months; will accept best offer received this week. Call between 6 and 8 p.m. 215 S. Manhattan Place.

DEALERS wanted for popular priced car, easy seller, prompt delivery, supported by national advertising. This agency is valuable. See W. L. Tabb, 955 W. 7th st.

FORD chassis, thoroughly overhauled, new tires all around, priced right. Terms.
HEINIE AUTO SALES CO.,
1918 S. Main st.

GET IN AHEAD—
TELEPHONE YOUR SUNDAY ADS TO THE TIMES FRIDAY OR EARLY SATURDAY. PHONES PICO 700; 10391.

LATEST model Chandler Dispatch; cord tires; in perfect condition; run 650 miles only. Owner ill. Call 579542. 10 a.m. to 12 noon.

1917 FORD roadster, 1917 Ford touring, 1919 Ford with Ford starter; tires, paint and top all good. Priced to sell quick. Maytrena Bros., 1235 S. Hope.

CADILLAC, 7-passenger, 1919, new paint and top. Car at Woodward's Garage, Pico and Alvarado sts. Submit offer in writing to 722 Investment Bldg.

FOR SALE—Chance of a lifetime, Buick little six, 1919 model. Owner leaving for home. Bargain for cash. Tulsa Hotel, 136 Pier ave., Ocean Park. Phone 61278.

SNAP—
King 8, 5-passenger, till Sunday night only. Best offer takes it. 5816 Virginia ave.

POPE-HARTFORD racing car, very classy. Packard hood, mechanically A-1, geared up so it will do 70 to 80 miles per hour. This car can be bought for less than cost of body. 1014 S. Main st.

FOR SALE—Or Exchange—On diamond, Overland touring car, model 86-P. Good condition. Owned by private party. $700. Call 56426.

FORD cars, all models, overhauled and guaranteed 3 months, $75 and $100 down, balance 12 months.
MORAN & McMENAMY, 1424 S. Main.

WHOLESALE prices, '17 and '19 Dodge. '18 Buick, '17 Stutz, '18 Cole 20, Fords, 16 Studebaker, others. Come early, make selection, easy payments. 1020 S. Main.

$50 DOWN, bal. easy. Guaranteed 3 mos. Fords of all models, with starter. Pacific Sales and Exchange. 1628 South Main.

FOR SALE—For auction sales of automobiles see the display advertisements of auctions in Part I today's Times.

FOR SALE—Cadillac-8-6, cord tires, special top, spot-light and motor meter. A bargain. $800. 1938 Adair st.

FORDS—FORDS—FORDS—
10 of them ready to go, $100 down, bal. easy. The Peterson Corp., 1224 S. Main st.

FOR SALE—1913 Cadillac coupe, $800; fine condition; run 16,000 miles; 5 cord tires. At Fones Garage. Ocean Park.

WHOLESALE prices, 25 Fords, early and late models. Terms. Hurry. Come take your pick. Lon Woodworth, 1214 S. Main.

"THE TRUTH TOLD"
ABOUT EVERY CAR SOLD.
THE PETERSON CORP., 1224 S. MAIN ST.

AUTOMOBILES, Etc.—Miscins.

PEERLESS "8" SACRIFICE.
Private owner, will sacrifice for cash my 4-pass. chummy roadster in elegant condition. Make any test you want. Has plate glass top and sides, 5 cord tires. Used very little. A. W. Bidwell, 577994.

NEED MONEY, will sell my Stutz touring car, painted red, new one-man top with plate glass rear, new battery, motometer, engine overhauled, five cord tires. Car runs like a clock. $1100. Will consider trade for small home, pay difference. 2406 Speedway, Venice.

ALLOY steel valves with oversize stems, made for all motors by world's largest valve mfrs. Superior to cast iron valves and wear longer. Send size valves required and get our prices. These are R.S.P. valves.
RICH STEEL PRODUCTS CO.,
2855 Santa Fe ave. & Vernon. South 5065.

FORDS, $75 TO $100 DOWN.
Ford touring—Ford roadster.
Ford delivery—Ford trucks.
1917 Maxwell roadster—1916 Dodge touring.
Ford guaranteed three months.
PACIFIC SALES EX., 1628 S. Main.

FOR SALE—'17 Briscoe tr. Lights, spotlight, starter. 26 miles to the gallon. $350. 1008 South Hill st.

FOR SALE—Bargain. Buick 7-passenger, 1918 model. First-class order. 364 South Hill st.

LATE DODGE TOURING.
1918 Chandler Chummy, cord tires.
A. J. Bowman, 1035 S. Olive st.

WE specialize in Fords. All models, from $200 to $700. Easy terms. Mather Motor Sales Co., 1035 S. Main. 67017.

7-PASSENGER Hudson, good condition, sacrifice for cash. 1680 N. Western.

HUDSON super six, sport model, 1920 series. Easy terms. South 4471-R.

Touring Cars for Sale.

1917 CADILLAC 4-PASS.
I have seen California and am now leaving for home back East. I must sell my Cadillac 4-pass. at once. If you do not care to pay cash, I will take a large diamond as part payment, or, if necessary, I could handle some paper. My car is in excellent condition. If you mean business drop me a line at once. I do not wish to be pestered by dealers.
Address J. C., box 447, Times Branch.

1917 BUICK 6 TOURING.
I have left at 920 S. Main st. my Buick 6 touring for sale. I can assure you it is in perfect condition in every respect. I bought it new and have always taken exceptional care of it. Anyone wanting a tip-top car, see it now at 920 S. Main st. I think the dealers will handle your paper and sell it on easy terms.

FOR SALE—
1920 Maxwell touring. Very best of mechanical condition; 9 months old; excellent rubber, $900.00, $300.00 down, balance 12 equal monthly payments, $850 cash. Present price $1365.00. Wm. Wagner, Colorado 256, 180 W. Colo. st. Pasadena.

HUDSON Super Six Touring Car.
Here is some opportunity. This car has brand-new motor, just installed; excellent tires, including two extras; new top with plate glass, exterior all refinished, and is wonderful looking. Price is very reasonable. A. E. Rippey, 1055 S. Olive st. Phone 65511. Open Sunday 10 to 2.

1917 DODGE touring, Wingards. Special top, shock absorbers, original finish; excellent mechanical condition. Price $975.
1915 Dodge touring, good condition all over. Paint looks like new. Price $650.
A. E. EVANS & CO.,
Paige Distributors,
1534 South Figueroa.

PIERCE-ARROW 6-48, new cord tires all around, in perfect shape mechanically; electric starter and electrically equipped throughout; has good pantasote top; looks like new. Am offering this car for $1425.
S. G. Stephens, 1050 S. Olive. 65434.

CHANDLER CHUMMY 1918.
Absolutely like new, original enamel, all new Kelly-Springfield tires, spot light, bumper and mechanically perfect. Runs and looks just like new. Must be sold today. Car is at 920 S. Main st.

1919 BUICK touring, 1918 CHANDLER chummy, both in wonderful original condition. Very attractive price. All we ask is to be sure and see them.
W. H. COOK, 1008 South Olive street.

1918 STEPHENS Salient 6 touring, in wonderful mechanical condition with special top and upholstering, new tires. Will satisfy the most discriminating buyer. $1425; terms. S. G. Stephens, 1050 S. Olive. 65434.

DODGES. DODGES. DODGES.
We have two 1919 Dodge cars, touring and roadster; both cars in A1 condition; both have new tires. A. E. Rippey 1055 S. Olive st. Phone 65511. Open Sunday, 10 to 2.

DODGE Brothers touring car—
Latest type, practically new.
Albertson Motor Company,
Dodge Brothers Motor Cars,
Sixteenth and Figueroa.

PAIGE SIX—
5-passenger touring; special custom-built body and top; wire wheels; private party. 61172. Machine at 523 S. Carondelet st. Apt. 2.

DODGE 1918.
Original enamel; motor perfect. Best Dodge buy in Los Angeles. Easy terms. See it today.
920 S. Main st.

1916 WILLYS 6 touring, private car, had best of care, Bosch magneto, wind deflector, spare tire. Must sell today, $650. Stored at garage, 221 East 6th st.

1919 CHANDLER Touring Car.
This car is perfect in every way, has original finish with new Miller cord tires. A. E. Rippey, 1055 S. Olive. Phone 65511. Open Sunday 10 to 2.

1917 CHANDLER touring in beautiful condition. Is buy for anyone wanting a high-grade car. S. D. Stephens, 1050 S. Olive. 65434.

OVERLAND, MODEL 90.
New top, new paint, overhauled for my own use. Must sell. Reasonable for cash. Tel. Main 1183, apt. 109.

FOR SALE—$985. Hudson 1917 super six. Car A-1 mechanically, cord tires and new paint; easily worth $1400.00. Mr. Townsend, 919 Blaine st. Bdwy. 2874.

1920, 4-passenger, series 59, car number 963, phaeton. Car brand new; can be bought for $4300. Car stored at 1040 S. Flower. Ask for Mr. Gilmore. Phone 14033.

1918 Buick six, A-1 condition throughout, new tires and special top. A real buy at the price. At garage, 5850 Hollywood Blvd. Holly 214, or 79378.

FOR SALE—Stutz 6-passenger, Model S. Beautiful car, must be seen to be appreciated. Many extras, half cash and terms if desired. Owner. 10286.

1919 BABY Grand Chevrolet in wonderful condition. Looks new; good rubber. $1135; terms.
S. G. Stephens, 1050 S. Olive. 65434.

1917 CHALMERS 6 TOURING.
A beautiful light car in perfect condition. See it at once. Easy terms.
920 S. Main st.

FOR SALE—Late model Dodge touring car, special top with plate glass, fine tires, mechanically perfect. Must sell immediately. Call owner, 25489. No agents.

1918 OLDSMOBILE touring, $900, cash or terms. A-1 mechanical condition; good rubber. A real bargain. Call Holly 914 or 79378.

LATE 1918 Chevrolet baby grand, just like new mechanically and appearance. Worth $1200. Will sacrifice for $875 cash or terms. 1474 West Jefferson. West 71.

BUICK little six, special top, seat covers, two extra tires; a real snap; easy terms. Car stored 2108 West 7th st.

1918 FORD touring, accessories, carefully driven, mechanically perfect. Owner leaving. 557316.

$500—APPERSON 5-passenger; excellent condition; electrically equipped. 923 West 35th Place. West 5480.

$500—HUDSON 7-passenger, perfect condition. Bargain. 923 W. 35th Place. West 5480.

FOR SALE—1918 Oakland, good condition, new paint and good rubber. Can be seen at 1404 Arapahoe st. after 6 p.m.

FOR SALE—1917 Ford touring, Hasslers on rear, speedometer, good rubber. A bargain at $400. See Enell at 729 Central ave.

FOR SALE—Early 1918 Ford touring, good tires, lot extras, at bargain. Boyle 4778. 314 N. Cummings st.

OLDS model 52, 7 tires, bumper, shocks. Must be sold at once. $400 or best offer takes it. 118 E. Pico. Private owner.

FOR SALE—Haynes 5-passenger touring. Owner gone East. Western Ave. Garage, 215 S. Western ave.

FOR SALE — 1916 Overland 7-passenger. Victoria top, good cord tires, $500, terms. Will trade for Ford truck. 23219.

1917 FORD touring, newly painted, seat covers, etc. $150 down, year on balance. 3703 East First street.

1917 CADILLAC, model 55; a real snap. Rent men, notice. Will sell on very easy terms. Car stored 2108 West 7th st.

SAXON six touring car, new leather top with plate-glass trimmings. Price $650 cash. 749 Maple ave.

FOR SALE—1919 Packard touring car, like new. Run only 12,000 miles. See Mr. Selman, Rex Arms Garage, 951 Orange st.

1920 BUICK, used 3 months, cost $1900; will sell at great sacrifice. H. R. Wolfard, New Rosslyn Hotel.

FOR SALE—1920 Liberty 6, like new, $1400. Owner going east, must sacrifice. 909-907 Central ave.

MUST sell immediately my 1917 Studebaker 4, guaranteed to be A-1 mechanically in every way. 1316½ E. 23rd st. 22662.

1917 HUDSON super six touring; new paint and top; good tires; new batteries; motor perfect; $1250, terms. 1335 S. Hope.

ESSEX touring car, exact duplicate of the car that just lowered the transcontinental record, for sale at a bargain. Holly 285.

1902 FORD touring with starter and many extras, runs perfect. Going away, must sell. Owner, 530 Gladys ave.

1920 BUICK touring, gone 3500 miles; six tires; car in fine condition. Illo's People's Auto Market, cor. 11th and Main sts.

2—1919 FORD tourings. Mechanically A-1. Good rubber all around. Cash or terms. Lall & Wilkins, 824 South Olive.

DODGE touring, mechanically A-1. New top, 5 good tires. This is a bargain. $685, cash or terms. 824 South Olive.

BRAND NEW HUDSON SPEEDSTER—
Immediate delivery; cash or terms.
JOHN BALK. 908 S. Olive st.

FOR SALE—'16 Dodge touring, or will trade for light truck. First and Crawford, Downey.

MAXWELL touring, $295 buys this car. Looks and runs fine. A bargain. 3703 E. First st.

CADILLAC, 7-Passenger, model 57; looks like new. Will sell cheap; terms if desired. Car stored 2108 West 7th st.

FOR SALE—Brand new Hudson speedster; cord tires. Below list price. W. R. Davis, 356 S. Main.

MY little Pierce six, series 3, olive green car, like new. $4000. Call Bdwy. 1336, day or evening.

FOR SALE—Late model touring car. A bargain and snap for quick sale. 330 Alderbaran Canal, Venice.

AUTOMOBILES, Etc.—Miscins.

Touring Cars for Sale.

FOR SALE—
PRICE CUT
$150.00 EACH DAY
UNTIL SOLD.
1920 Winton 6. New car, model 25. Driven only 5000. Tonneau, windshield, 5 Silvertown cords, bumpers. New car guarantee. Original price $5000.
PRICE TUESDAY, $4500.00.
PRICE WEDNESDAY, $4400.00.
PRICE THURSDAY, $4300.00.
PRICE FRIDAY, $4200.
We mean what we say—
Price reduced $100.00 each day.
WATCH THIS AD.
SHERWOOD'S,
C. E. HARPER, Prop.
943 S. Grand. Phone 12053.

FOR SALE—
LOCOMOBILE SPORTIFF MODEL.
1919 series 6-38, 4-pass., used very little. Looks practically new. It is guaranteed, equipped with new cord tires, two extras, also Westinghouse shock absorbers and tonneau windshield. Here is a chance to get one of these popular sport models very reasonable.
THE LOCOMOBILE CO.,
Pico at Figueroa.
10673. Ask for Mr. O'Brien. Main 5988.

GUARANTEED LATE MODEL CARS—
1920 Buick touring.
Paige 5-pass. sport.
Cadillac touring.
Dodge touring.
Hudson touring.
Hupmobile touring.
Buick roadster.
Hupmobile roadster.
Buick coupe.
Dodge sedan.
Sutherland & Riley, 1026 S. Olive. 61294.

BUICK six touring, $1000.
This little car has new top, seat covers, refinished blue, red wheels. Very attractive and a good investment.
SMITH BROTHERS.
West 84. 1624 S. Figueroa st. 27959.

OWEN MAGNETIC—
THE CAR OF A THOUSAND SPEEDS.
Two model 36, seven-passenger touring cars. Overhauled and one has been repainted. Guaranteed.
GAFFNEY MOTOR SALES CO.,
OWEN MAGNETIC DISTRIBUTORS,
676 S. Alvarado st. 52573.

STUTZ SACRIFICE—
1919—4-PASS.
Westinghouse shock absorbers. Perfect mechanical condition. Nice paint and top. Must sell at once. Phone private owner, 74774.

FOR SALE—1919 Nash, 7-passenger, cord tire all around, good condition, must sell. If you have the cash act quick. Call between 9 a.m. to 2 p.m. 856½ W. 40th. Vermont 1252.

FOR SALE—
PRACTICALLY NEW 1920 BUICK.
5-passenger, model K-45, only run twenty-five hundred miles; never off pavement. Extra tire, bumper, Johnson lock on gear. Reason for selling, am going east. Write or phone Mrs. J. H. Brandimore, Room 332 Merritt Jones Hotel, Ocean Park, Cal.

I HAVE 1918 FOUR-PASSENGER CADILLAC PHAETON WHICH I MUST DISPOSE OF IN THE NEXT FEW DAYS, AS I AM EMBARKING ON A BUSINESS PROJECT IN MEXICO. THIS CAR CAN BE BOUGHT FOR CASH OR TERMS, AND IS STORED AT THE GARAGE AT 1040 S. FLOWER.

WHY wait six months for your car after placing your order when you can get one now at a great saving in price? I have a Peerless seven plus eight, practically new, that must be sold. Car can be seen by appointment only. Address B, box 424, Times Branch Office.

LATE model super-six Hudson touring, new cord tires with extras, $125 paint job. Car absolutely perfect mechanical condition, New battery, etc. Must be sold immediately. 2956 La Salle st., or 1223 S. Figueroa.

FOR SALE—Cole 8, 1917-18 touring car in fine mechanical condition, just overhauled. Five splendid tires, two behind are brand new oversize Kelly-Springfield cord. Will sell for $1500, terms. 101 S. Oxford ave. Phone 568476.

OAKLAND TOURING CAR—
In excellent condition. Practically new tires, good paint and top, A-1 mechanically. A good buy. Cash or terms.
W. P. HERBERT CO., Used Car Dept. 60412. Chandler and Cleveland Dist., 1110 S. Flower.

1916 Paige 7-pass. touring, a good buy, with extras. $950.
CHEVROLET MOTOR COMPANY
of California.
1057 S. Olive st.

1918 Chandler touring car, that looks and runs like new. Repainted and has plate glass in top. Mechanical condition guaranteed.
CHANDLER AGENCY.
Fair Oaks 418. 134 W. Colorado st. Pasadena.

1917 FORD TOURING, $465. FINE RUNNING CONDITION. THIS IS THE SNAP YOU HAVE BEEN LOOKING FOR. $125 DOWN. SOUTH 1017.

BRAND NEW BUICK, 5-passenger, just delivered. Must sell at once. 1021½ Georgia. 65138.

HUDSON 1916 MODEL.
WEST 3573. 1015 GRAMERCY PLACE.

FOR SALE—1915 Ford touring car, late model hood and radiator, looks like late model car. First-class mechanical condition. Owner leaving city. Will sacrifice, $385. 6450 Selma ave. Holly 3385.

1918 CHEVROLET touring, just overhauled; new paint, pantasote top, good rubber, $700; terms.
S. G. Stephens, 1050 S. Olive. 65434.

LATE 1918 Ford touring, also 1915. Both perfect mechanically and look like new. $500 and $425; cash or terms. 1474 W. Jefferson. West 71.

CADILLAC, Sport model; also 7-pass touring, excellent condition, bargain, stored garage, 2108 W. 7th. 54385. Call Emmett F. Osborne.

FOR SALE—Elegant Buick 6, 7-passenger, looks and runs like new. To go for the highest cash offer. Come and drive it. 658 S. Alvarado.

1918 DODGE tour., in good condition; original finish, pantasote top and plate glass; $1125; terms.
S. G. Stephens, 1050 S. Olive. 65434.

1920 Chevrolet 490, run only 6000 miles, 4 new tires, in A-1 condition, $700, $200 under the market. Call 61661 or address C, box 449, Times Branch. Appointment only.

FORD touring, sacrifice, $475. New crankshaft, magneto, bearings; equipped with master brakes. Special built body and leather upholstering. Call at 641A S. Main st.

1918 BUICK light six tour., with tonneau windshield; original finish. A good buy for someone. $1385.
S. G. Stephens, 1050 S. Olive. 65434.

1918 FORD TOURING, $350. A FINE RUNNING CAR. GOOD TIRES, PAINT, TOP, ETC. TERMS. SOUTH 1017.

FOR SALE—Brand new Knight automobile at reduction. Must be sold. Phone owner, 56688.

CHEVROLET touring. Will sell this car for $365; cash or easy terms. 3701 East First street.

LATE 1918 Baby Grand Chevrolet, run only 10,000 miles. Bargain. 617 N. Broadway. Main 8140.

STEVENS-DURYEA touring car, cord tires, New Zenith carburetor. Very good condition. $950. 617 N. Broadway.

LATE '17 Dodge touring. Bumper, other extras. Very reasonable. 617 N. Broadway. Main 8140.

JORDAN 4-passenger. Great bargain. Must sell, owner leaving. Many extras, excellent condition, $1175. 2730 Raymond ave.

7-PASS. Nash touring, 1920 model, a bargain. Stored garage, 2108 W. 7th. 54385. Call Emmett F. Osborne.

1920 FORD touring, brand new. Hassler shocks, speedometer, other extras. Cash or terms. Lall & Wilkins, 824 S. Olive.

1918 CHEVROLET model 4-90, 5-pass. touring, fully equipped, fine mechanical condition. Genuine bargain. Phone 560108.

FOR SALE—Stearns-Knight, 4-passenger, 4-cylinder, late model. Call Mr. West after 6 p.m., 75842; before 6 p.m. at 60439.

1916 DODGE touring, like new, at bargain. Eyerman, 2415 Grand ave.

FOR SALE—Good as new, Dort touring car. $975. Call 201 Delta Bldg. or 232 W. 37th st.

FORD touring, fine condition, not ragged. $275 cash. 736 S. San Pedro.

1920 BUICK 5-pass. U. S. cord tires. Price $1650. Bdwy. 8290. 1000 W. Pico.

OAKLAND 6 tour., renewed. Must sell $650, Bdwy. 8290. 1000 W. Pico.

FOR SALE—Franklin 5-passenger, in good condition. 613 E. Washington.

FOR SALE—1920 Dodge touring, absolutely new. H. E. Woods, [illegible]. Main 3001.

NEED money and will sacrifice my Winton six. McNicholas, Delta Apts. Phone 25518.

1918 Buick 6 touring, $1350. Refinished. Pantasote top. 1148 S. Olive.

REO, 1919, 7-passenger, fine condition. Bargain, terms. Owner, 908 W. 18th st. 21922.

BUICK, 1919, 7-passenger, new tires. Cash or terms. Owner, 908 W. 18th st. 21922.

1919 Essex touring, like new in every way, at a big discount. 1148 S. Olive st.

FORD touring car, A-1 condition, reasonable. 617 N. Broadway. Main 8140.

LATE 1916 Studebaker 4 touring, new tires. Good shape. $450. 617 N. Broadway.

FORD 1917; perfect. $460. Until 9 a.m., after 5 p.m. 4956 South Main.

7-PASSENGER Mitchell. A bargain; see Corbett, 2122 West 7th st.

DODGE touring, $750 cash. Mr. Shipman, 314 Marsh-Strong Bldg. Bdwy. 811.

FOR SALE—Ford touring car, 1917 model, good condition, $500 cash. Call Wil. 2038.

1920 F. B. touring car. Run 1500 miles. Call Mr. Hanson, Lin. 3031.

AUTOMOBILES, Etc.—Miscins.

Touring Cars for Sale.

NOTICE— —NOTICE
We are going to sell these used cars quick—cash, terms to suit, or trade.
Chandler 1918 $985
Maxwell 1919 $825
McKelvey Motor Sales Co.,
961 S. Flower st. 60781.

$450 LESS THAN MARKET VALUE.
LIGHT 6 7-PASS. WINTON 22-A.
New paint, dark maroon trimmed in black with gold stripes. Just overhauled throughout. New top with plate glass sides and back, plate glass wind deflectors, six splendid tires, luxurious brown leather upholstery. Material, workmanship, mechanical perfection and beautiful appearance unsurpassed by any car. $1800 for quick sale. You will fall in love with this car on sight and when you ride in it you will readily see why it's the biggest bargain ever. Phone owner immediately, 556096.

1920 CADILLAC—
MODEL 59, 1920 CADILLAC TOURING CAR. TWO MONTHS OLD. THIS IS AN OPPORTUNITY TO BUY NEW MODEL CADILLAC AT A DISCOUNT. AM PRIVATE OWNER AND WANT CASH. CAR LOOKS AND IS SAME AS BRAND NEW. CAN BE SEEN AT ANDREW'S GARAGE, 2806 W. 7TH ST. HAS REAR WINDSHIELD AND PLATE GLASS SIDE CURTAINS.

PEERLESS 8 TOURING.
Renewed, refinished, new lined, top, plate glass, 5 good cord tires. Impossible to get better value at $2500.
Open Sunday, 9-1.
West 84. Smith Brothers,
27959. 1624 S. Figueroa st.

1920 LOCOMOBILE, touring, used only few days; mileage 401. This car was purchased as a present, but the type did not fit. Another type Locomobile was then purchased in its place, leaving this car with us to sell at a big discount. This man's loss is your gain. Phone or write Mr. Hester, 254 W. Colorado st., Pasadena. Phone Colo. 509.

OWEN MAGNETIC—
THE CAR OF A THOUSAND SPEEDS.
Model 42, seven-passenger touring, just overhauled and painted. Guaranteed.
GAFFNEY MOTOR SALES CO.,
OWEN MAGNETIC DISTRIBUTORS,
676 S. Alvarado st. 52573.

$1400. HUDSON SUPER SIX. $1400.
Taken in on new Chandler, and is in A-1 condition throughout. New all-weather tread tires, original finish, mechanically right. Must be seen to be appreciated. A bargain.
W. P. HERBERT CO., Used Car Dept. 60412. Chandler and Cleveland Dist., 1110 S. Flower.

WILL SACRIFICE, AS I AM GOING EAST, MY 1920 5-PASSENGER BUICK, RUN ONLY A SHORT DISTANCE. EXTRA BUMPER, TRUNK, TRUNK RACK, EXTRA TIRE AND CORD TIRES ALL AROUND. CAR CAN BE SEEN AT 1230 S. FIGUEROA SATURDAY MORNING.

WHO will give private party $1250 for late 1918 Buick touring car, with practically new cord tires, bumper, pantasote plate glass top, extra tire and in A1 shape throughout. Must sell by Saturday. Can arrange terms for part. Call 597656 or see it at 1665 N. Western.

LITTLE SIX BUICK TOURING—
New U. S. tires, special plate glass top and curtains, original finish throughout and looks like new; many extras. "Mechanically right." Must be sold at a sacrifice.
W. P. HERBERT CO., Used Car Dept. 60412. Chandler and Cleveland Dist., 1110 S. Flower.

1920 HAYNES 1920
7-pass., practically new car, 5 cord tires, plate glass sides and rear of top. $1000 off cost. Exchange. Terms.
GEORGE B. BENTEL,
Phone 12352. 929 S. Broadway.

DUNHAM FOR FORDS.
TOURING CAR, [illegible] tires, $235.
Authorized Ford Agency. 1250 W. 7th.

1918 CADILLAC phaeton, model 57. New paint, nickel and top, mechanically perfect, looks like new. Original owner at Wood's Auto Works, 1127 S. Olive. Phone 13191.

CADILLAC—MODEL 55. EXCELLENT CONDITION. WEST 3573. 1015 GRAMERCY PL.

ROAMER, 1920, 4-Passenger touring, condition exactly as new, run one thousand miles only; will show in Los Angeles or San Diego by arrangement. Write owner, 170 Cypress st., Chula Vista.

1918 OAKLAND 6, looks like new, original finish with pantasote top and plate glass. New tires; in A1 condition. $1085. S. G. Stephens, 1050 S. Olive. 65434.

BABY Grand Chevrolet in elegant shape. New top, battery, fine upholstery, original finish all over, motor fine. Easy terms. 62776, 844 South Flower st.

1917 HUDSON super six touring with new cord tires; upholstering and top looks like new; good shape mechanically. $1475. S. G. Stephens, 1050 S. Olive. 65434.

FOR SALE—My 1918 5-passenger Buick. First-class mechanical condition; 6 cord tires, new top. Worth $1500.00; sell for $1250.00. Phone 10201, apt. 211.

DODGE touring only $850.00; will give terms. Extra good tires. You should see this car before buying. 1355 South Main st.
F. A. Moody.

FOR SALE—Big bargain, Pierce-Arrow 5-passenger, $800. Car in shop at Pierce-Arrow Agency, 17th and Grand ave., or call Dr. Sevier for particulars. Main 2000, 67980.

FOR SALE—Nash touring car, A-1 condition. This car is guaranteed. New tires and special top. Cash or terms. Telephone Glendale 1678, 207 N. Brand Blvd.

1918 STUDEBAKER big 6, special paint job, in nice condition. A real value at $1000; terms.
S. G. Stephens, 1050 S. Olive. 65434.

1920 BUICK 5-PASSENGER TOURING CAR. $1700, $700 cash, balance ten monthly payments. New tires, extra tire, bumper. Mr. Lewis, 1830 S. Figueroa. Phone 22579.

1920 PAIGE, sport model, practically new. Disc wheels, 5 new cord tires; perfect in every way. Will sacrifice, cash or terms. Cole Agency, 1220 S. Olive. Pico 925.

SACRIFICE — Leaving town and must sell immediately, Cadillac, 1913 model, A-1 in every respect. Call at 912 Fair Oaks and look it over.

STUDEBAKER 7-passenger, 1918; motor just overhauled. Plate glass top. New tires. Must sell. May arrange terms. Owner, 491 S. Vermont, or call 567991.

1917 7-PASS. Oldsmobile, just overhauled and in first-class mechanical condition. Will sell for best offer for a quick sale. Call 18 Horizon ave. Phone 61273, Venice, Cal.

1917 HUDSON super 6. Just thoroughly overhauled. New paint, new top, 5 good tires; cash or terms. 615 S. Brand Blvd., Glendale. Phone Glendale 96.

FORD touring, 1920, demountable rims, theft lock, Ford electric starter. Guaranteed 3 months.
Moran & McMenamy, 1424 S. Main st.

1914 CADILLAC 5-passenger, perfect mechanically. New one-man top, new paint, five good tires. For quick sale, $775. Terms. 1335 S. Hope.

LATE model Overland; will sacrifice this beautiful car for $585, if sold today. Cash or terms. 3703 East First street.

1917 BUICK 6 touring, excellent condition, $1050. Light trailer, $20, no tires. 3000 W. Ave. 32. Phone 288075.

1917 CHEVROLET touring, new top and paint; just overhauled. A bargain at $695. S. G. Stephens, 1050 S. Olive. 65434.

6-36 PIERCE-ARROW 4-pass. touring car, elegant equipment, new oversize tires. Easy terms or will trade. 62776, 844 S. Flower.

CHEVROLET Touring car, 1920 model, used 2½ months. For sale by owner. Phone 579075.

FOR SALE—1918 Ford touring car; has always been given good care. Call evenings only. 50549.

FOR SALE—Will sacrifice 1920 Chevrolet, 490 model touring car. Thoroughly equipped. Can arrange terms. Wil. 4488.

SACRIFICE, 1919 Buick touring, new cord tires, $1485. Must be sold. J. E. Haskins, 719 S. Grand.

MAXWELL touring, '19 model, A-1 shape. Very cheap, easy terms. So. 4471-R.

1916 WINTON touring cheap. Cord tires. Phone Vermont 2138.

FOR SALE—1917 85-4 Overland touring, $425 cash if sold today. REILY, 12303.

1920 new Stutz, run 2000 miles. Can be seen at Lankershim Hotel. Call at room 227.

FOR SALE—1919 5-passenger Nash touring, no dealers. $1750. Phone 560007.

FOR SALE—1917 Ford touring car. See at 1398 Sunset Blvd. Any reasonable offer.

1920 PILOT, excellent mechanical condition; very reasonable. Call 14775.

MAXWELL touring, $550.00, easy terms. Car stored 2108 W. 7th st.

1920 NASH 7-passenger touring, just like new, a bargain. Car stored 2108 West 7th.

1920 CHANDLER, brand new. Call Lincoln 566. No dealers.

Roadsters for Sale.

I HAVE A BEAUTIFUL 1918 CADILLAC ROADSTER, BRAND NEW PAINT, PAINTED BY DON LEE. HAS FIVE OVERSIZED CORD TIRES, BUMPER, CAR IS IN PERFECT MECHANICAL CONDITION. PRICE OF CAR IS $2850 CASH. THIS CADILLAC IS STORED AT 1040 S. FLOWER AND CAN BE SEEN ANY TIME.

1918 OVERLAND Model 90 Country Club roadster, wire wheels, new paint and top, a snap. $850.
Chevrolet Motor Company
of California.
1057 S. Olive st.

WILL SACRIFICE LATEST MODEL 1917 BUICK ROADSTER, WIRE WHEELS, SPECIAL TOP, BUMPERS, ETC. ALSO EXTRA TIRE. $400 DOWN, BALANCE TO SUIT. SEE MR. DAVIS, 1323 S. FLOWER.

LATE 1917 Cadillac roadster, newly painted, California top, wind deflectors, A1 condition; I will trade for late model open touring car in Cadillac, Cole or Packard. Phone 567013. No agents.

1916 Buick little six roadster, new top and paint. Seat covers, motor A-1. $550. 1335 S. Hope. Mavtorena Bros.

1919 Nash chummy roadster. In perfect condition. Runs and looks like a new car. Has lots of extras. Easy terms. Holly 285.

FOR SALE—American under slung roadster. German Bosch magneto. Generator, electric lights. $300. Phone Murray, Holly 4470.

1918 DODGE roadster, cord tires, special top with plate glass, fine mechanical condition. Phone 558763. 975 S. Hoover. $1050.

BUICK 6 ROADSTER, 1ST CLASS CONDITION. 1722 S. HILL. PHONE S. 1108.

AUTOMOBILES, Etc.—Miscins.

Roadsters for Sale.

NEW 1920 Ford [illegible] from agency, [illegible] sacrifice for immediate sale [illegible].

1918 CHANDLER [illegible] mechanical condition [illegible] covers, good tires [illegible]. CHANDLER AGENCY [illegible].

DODGE Brothers Roadster. Price right [illegible]. Albertson Motor Company, Dodge Brothers Motor Cars, Sixteenth and Figueroa.

[illegible]

1920 CHEVROLET roadster [illegible] S. G. Stephens [illegible].

1918 DODGE roadster [illegible].

FORD roadster [illegible] Jefferson, West 71.

[illegible]

Speedsters, Stripped Cars

PEERLESS 8 SPEEDSTER. The classiest sport model [illegible]. Wire wheels, [illegible]. Open Sunday 9-1. West 84. 27959. 1624 S. Figueroa.

[illegible]

Coupes for Sale.

KISSEL COUPE—
Late series, wire wheels, [illegible] tires, priced today at [illegible].
West 84. 27959.

[illegible]

AUTOMOBILES, Etc.—Miscins.

[illegible]

AUTOMOBILES, Etc.—Miscins.

Roadsters for Sale.

NEW 1920 Ford roadster, just delivered from agency. $18 worth of extras. Must sacrifice for immediate sale for $1750. [illegible]

1918 CHANDLER chummy roadster, mechanical condition guaranteed; [illegible] covers, good tires and plate glass in back. CHANDLER AGENCY, Fair Oaks 418. 124 W. Colorado st., Pasadena.

DODGE Brothers Roadster—Price right for quick sale. Albertson Motor Company, Dodge Brothers Motor Cars, Sixteenth and Figueroa.

FOR SALE—Nash roadster. The car will be appreciated. Cash or terms. [illegible] Glendale 1678, 207 N. Brand Blvd.

FORD roadsters, a large selection, overhauled and guaranteed. [illegible] and $100 down, balance 12 months. MORAN & McMENAMY, 1424 S. Main.

CLASSY FORD ROADSTER, SPEEDSTER BODY, MANY EXTRAS, OWNER WILL DEMONSTRATE AT OIL STATION, 15TH AND FIGUEROA. 31168.

FOR SALE—1918 BUICK ROADSTER, CALIFORNIA TOP, SEAT COVERS, ETC. $500 DOWN, BALANCE TO SUIT. [illegible] R. C. DAVIS, 1755 S. FLOWER, MAIN [illegible]

1919 CHEVROLET roadster, looks like new, in good shape mechanically. Can be bought on terms at $700. S. G. Stephens, 1050 S. Olive. [illegible]

WILL sell my new Nash roadster with extras. Want a coupe. 414 S. Western av. [illegible] Perrine.

CHUMMY ROADSTER—$250 down, buys this dandy roadster, 1919 share, 1 year to pay balance. [illegible]

1918 FORD ROADSTER, $235. HAS TO RUN. NO JUNK. GOOD MECHANICAL CONDITION, $100 DOWN. SOUTH [illegible]

OVERLAND roadster, a real bargain, $200 cash, $30 a month. Car stored [illegible] West 7th st.

1920 CHEVROLET roadster, new tires, A-1 mechanical condition. [illegible] S. G. Stephens, 1050 S. Olive.

1918 DODGE roadster, engine [illegible] good condition, cash only, $1050 [illegible] to 10 a.m. Wells, 536 S. [illegible]

FORD roadster, 1918, speedometer, new tires, $475, cash or terms, [illegible] Jefferson. West 71.

BIG four-cylinder Buick roadster in first-class condition. Good tires, battery. Motor right. Terms. 62776, 844 S. [illegible]

BUICK roadster, $350 for quick sale, electrically equipped. Easy terms arranged. [illegible] E. First st.

1920 COLE SPORT MODEL. New and beauty. Stored garage, 2108 W. 7th. [illegible] Call Emmett F. Osborne.

LATE 1917 Saxon 6 chummy roadster, cash will buy. Haskell, 720 W. 10th [illegible]

1920 Chevrolet roadster, run 2000 miles. Call Mr. Hanson, Lincoln 2021.

1918 CHANDLER 6, chummy roadster, like new. 1148 S. Olive st.

BUICK—Little four roadster, 6th [illegible] Harrison 1523 S. Flower. Main [illegible]

1918 MAXWELL rdstr. Mech. [illegible] tires, CHEAP. QUICK sale. 1020 [illegible]

1915 METZ roadster, $250 take it. Consider terms. 3703 E. First st.

MAXWELL roadster, $500. [illegible] So. 4471-R.

1915 Metz roadster, $250 take it. Consider terms. 3703 E. First st.

1918 DODGE roadster, like new. [illegible] Olive st.

Speedsters, Stripped Cars for Sale.

PEERLESS 8 SPEEDSTER. The classiest sport model in L. A. Wire wheels, individual fenders. [illegible] Priced $2250. Open Sunday [illegible] West 84. 27959. 1624 S. Figueroa.

SPEAK QUICK FOR THIS ONE. MERCER SPEEDSTER, MODEL 22 [illegible] New tu'nt, new tires, [illegible] hauled. Will accept small car [illegible] ment, cash or terms. WALTER M. MURPHY MOTORS CO. 932 S. HOPE ST.

FOR SALE—Stripped Ford, $25 down and $25 a month. Recently overhauled and in perfect condition. [illegible] cripts for $112. Call after 12 Friday. [illegible] N. Mariposa.

DUNHAM FOR FORDS

1919 CHASSIS with or without starter. A-1 shape. Liberal allowance. Authorized Ford Agency. [illegible]

A 4-PASS. Ford speedster with [illegible] and Ford electric starter. [illegible] in the city. The body cost $300 [illegible] $500 cash or terms. Come [illegible] over. The Peterson Corp., 1221 S. [illegible]

FORD speedster, 1919 model [illegible] starting and lighting. Stewart [illegible] Wire wheels. Pantasote top and [illegible] Real class. Guaranteed 3 months. Moran & McMenamy, 1424 S. Main.

FOR SALE—By private party, the classiest Ford speedster in town. Wire wheels, [illegible] etc. Cheap. 2705 West 30th, [illegible] ment.

FORD SPEEDSTER. A BARGAIN—EAST TERMS. 3703 EAST 1ST ST.

HUDSON speedster, 20 model, new top, $500 on this buy. [illegible] South 4471-R.

FORD SPEEDSTERS, $295 to $[illegible] Guaranteed. [illegible] Speedster Shop, 141 W. 11th, cor. [illegible]

Coupes for Sale.

KISSEL COUPE—Late series, wire wheels, brand new tires, priced today at $1900. [illegible] West 84. 27959. 1624 S. Figueroa.

TWO Ford coupes, one early [illegible] cellent condition, cheap. One late model, new paint, [illegible] Priced for quick sale. Beinie Auto Sales Co. 1918 S. Main st.

DUNHAM FOR FORDS

COUPE with electric starter, wood wheels, cord tires. EXCELLENT [illegible] Authorized Ford Agency, 1250 W. [illegible]

NEW Ford coupe, demountable rims, tires, 2 bumpers, Stromberg carburetor, speedometer, steering wheel, lamp, cutouts, extra tire and [illegible] Motometer, $100 less than cost [illegible]

WANTED—Late model touring or [illegible] exchange for securities in going concern manufacturing commodity in great demand. [illegible] I. V. Corp., 500 [illegible] Angeles.

BIG SACRIFICE—1919 Hupmobile coupe, far above new, only driven 5000. Owner [illegible] onstrate. West 2325.

HUDSON coupe, 1920 model, driven [illegible] miles. Can save on this car. [illegible] 4471-R.

COLE 8, new cars; one coupe, one touring. Bargain. Save $500 [illegible] Terms if desired. Cars stored [illegible]

1920 BUICK coupe, brand new, [illegible] delivery. J. H. Graves. 1050 [illegible] Holly 1956. Residence 579440.

BUICK coupe, in [illegible] lots of extras. Will sacrifice for [illegible] at once. 579443.

1920 COLE COUPE. NEVER USED. Stored garage, 2108 W. 7th. [illegible] Emmett F. Osborne.

1919 FORD coupe with starter and rims like new. Nassler shock absorbers, new rubber, [illegible]

1918 FORD coupe, starter, [illegible] $650 today. Main 1172.

1920 FORD coupe, all extras, [illegible] by private owner. Bdwy 2500. [illegible]

1917 Ford coupe, $550. [illegible]

Sedans for Sale.

A PEERLESS 8 SEDAN—

This car has been thoroughly overhauled and entered in every respect. The only one we have ever had for sale at this price.

$2250.

You must act quick.

Smith Brothers, West 84. 1624 S. Figueroa.

MARMON RENEWED

This sedan has been through our shop. Has five new cord tires, new top, looks like a new car. AL G. FAULKNER CO. 1635 S. Figueroa.

Two Ford sedans, late models, [illegible] with lots of extras, a chance to save [illegible] on either of them. HEINIE AUTO SALES CO. 1918 S. Main st.

1920 F.B. CHEVROLET sedan, used. Factory guarantee. A real [illegible] $1650. Chevrolet Motor Company of California, 1037 S. Olive st.

1920 FORD SEDAN—Used a few weeks, wire wheels, [illegible] bumpers, clock, cutout, spotlight, wheel. Owner [illegible] Call 62434—1600 S. [illegible]

DODGE BROTHERS SEDAN [illegible] Latest 4-door type, right for [illegible] Albertson Motor Company, Dodge Brothers Motor Cars, Sixteenth and Figueroa.

FOR SALE—SEDAN, 1919 LATEST MODEL COLE, IN VERY FINE CONDITION. BEEN USED VERY LITTLE. FURTHER INFORMATION [illegible] NO DEALERS.

1918 MITCHELL sedan, has been thoroughly overhauled and looks like new. Tires all around. Would sacrifice for [illegible] season. Must sacrifice $1050. [illegible] S. G. Stephens, 1050 S. Olive.

BUICK SEDAN. Bought in February, [illegible] new spare. Run 4000 miles. [illegible] Snap. Private owner. [illegible]

FORD SEDAN—Car driven less than two thousand miles. Two new tires. Times office. [illegible] offer. Box 76. [illegible]

FOR SALE—1920 Ford sedan. [illegible] Hasslers, many extras. Cheap for [illegible] Call 5353 West 66. [illegible]

CHANDLER SEDAN, 1918, [illegible] real bargain; must sell. Call [illegible]

AUTOMOBILES, Etc.—Miscins.

[illegible]

AUTOMOBILES, Etc.—Miscins.

Automobiles Wanted.

WILL trade $1000 lot for used car. Hugh Craver, General Delivery.

SPOT cash for used cars. Phone 22093.

Automobiles for Hire.

CARS TO RENT WITHOUT DRIVER.

WE HAVE GASOLINE.

Twin 6 Packard, Cadillac 8, Studebaker 6, Marmon, Buick, Dodge, Fords and other cars. Rent to responsible parties by the hour, day or week.

STILLWELL CAR SUPPLY CO.,

941 S. GRAND.

60297—Phones—BDWY. 257.

RIDE IN LUXURY.

Well kept. High-grade Cars. ROADSTERS, TOURINGS, LIMOUSINES. $1.00 and up per hour. With or without drivers. Day or Night.

By courteous and efficient service we have built up a splendid organization. For Pleasure or Business call

BRISTOL TAXI CO.

Main 6078. 953 S. Broadway. 12415

NOTICE—Travelers'

Motor Leasing Corporation.

Will rent you a car, many different makes, by the hour, week or month. Cars are all new; open and closed models. Reasonable rates.

No drivers. 1026 S. Broadway.

FOR RENT—FORD TOURINGS CARS AND TRUCKS 60C PER HOUR OPEN DAY AND NIGHT. L. ASHER.

PHONE 67965. 917 S. HILL ST.

ALL MAKES RENTED WITHOUT DRIVERS.

Latest models—Hupmobile, Studebaker, Buicks, Overlands, Dodges, Essexes, —Fords, 30c hr. and 6c mile—

PARSONS BROS.

116 W. 9th st. 11080.

50c HOUR. Fords. 50c hour. Without drivers.

All of our cars are 1920 models, with self-starters; touring cars and roadsters; rates 1c mile. Minimum $3 a day, $2 night.

W. L. Jensen Co. Phone 12658. 1025 S. Bdwy.

1920 FORDS AND CHEVROLETS—WITHOUT DRIVERS. EVERY CAR FILLED WITH GAS. TOURING CARS, SPEEDSTERS, TRUCKS. HASKINS & KERR AUTO LIVERY. 719 S. GRAND. MAIN 335.

FOR RENT—WITHOUT DRIVER. FORD TOURING CARS, SEDANS, COUPES, 1920 MODELS WITH SELF-STARTERS. ALSO 1-TON TRUCKS. MENZEL'S FORD RENTALS, 749-751 S. OLIVE. PHONE 11607.

NEW 1920 Chevrolet for hire, morning or afternoon. Extra careful driver. Special terms for steady work. Family trade, old people or invalids solicited. Address C, box 480, Times Branch.

AUTOS rented without driver by week or month only. Cadillacs, Marmons, Buicks, Hudsons, KisselKars. Open and closed models. Pacific Auto Exchange, 432 W. Pico st.

NOBBY 1920 7-passenger Buick six, $2 hour. Know city and country. Rear seat windshield. Mr. Largent, 590888.

OVERLAND. Careful driver. Long experience in California; references. Burke, West 4863.

PRIVATE owner 7-pass. 1920 car, $2 per hour. Special rates to tourists. Day, week or month. South 3328.

NEW model Hudson touring inclosed cars. Reasonable rates. 53760.

FORDS without drivers. 50c per hour. 619 South Flower st. Phone 15327.

NEW Olds. Owner drives, hours, days, weeks, months, miles. Call Wilshire 6598.

MR. Becks drives his large new 5-pass. car for $1.50 per hour. Wilshire 1680.

$1.50 per hour, competent lady driving own Buick 6. Phone 20864.

1919 7-passenger Buick, lady driver, $1.50 per hour. Long trips preferred. Call 23476.

FORDS for hire without drivers. 60c per hour and up. Pico 3100. 714 West 3rd st.

7-PASS. Nash, city and country trips. Owner driver, reasonable rates. Vermont 444.

FOR hire—Ford sedan, competent woman driver. Telephone 597627.

FOR HIRE—Good driver, 1919 5-pass. Chevrolet, $1.25 hour. Phone South 7152-J.

Accessories, Parts, Equipment.

ALLOY steel valves with oversize stems made for all motors by world's largest valve mfrs. Superior to cast iron valves and wear longer. Send size valves required and get our prices. These are R.S.P. valves. Rich Steel Products Co. 5855 Santa Fe ave. & Vernon. South 5965.

AUTO parts. Save 50 to 80 per cent on original cost of parts, for all cars. Used parts in excellent condition. Most complete stock in the city. Auto Supply and Wrecking Place. 1131 S. Los Angeles st. Phone Bdwy. 7242.

WANTED—Four Westinghouse shock absorbers, $20 cash. D. S. Downes, Glendora. Phone 577.

Automobile Tires.

STANDARD tires on credit—WEEKLY PAYMENT PLAN. HUNTINGTON RUBBER CO. 112 E. 8TH ST. ESTABLISHED 1912.

TIRES! CHEAP! OFF WRECKED CARS. TIRES, HUNDREDS TO CHOOSE. CHEAP! AUTO WRECKERS, 1450 CENTRAL AVE.

TIRE sale. Our prices save money. Vanderpool's, 821 and 1044 S. Main.

Repairing, Painting, Tops.

ALLOY steel valves with oversize stems made for all motors by world's largest valve mfrs. Superior to cast iron valves and wear longer. Send size valves required and get our prices. These are R.S.P. valves. Rich Steel Products Co. 5855 Santa Fe ave. & Vernon. South 5965.

WOOD Auto Works—Painting, tops, seat covers, repairs. 1127 S. Olive st. Phone 15191.

HAVE your Ford repaired while you sleep. 1906 N. Broadway. Lincoln 619.

SPECIALISTS on all Ford repairing. Gifford & Saxton, 2229 W. Pico st.

Bodies, Beds, Seat-backs.

FOR SALE—Ford roadster body complete, like new, $78. A beauty. Also a cheap speedster body. Phone South 1886. 652 S. San Pedro st.

FOR SALE—Ford touring body, top and cushions, practically new; make offer. Phone South 1886. 743 S. Los Angeles.

CASH for Ford bodies from '14 model up, windshields, etc. South 1886.

FOR SALE—Closed Ford delivery body. $35. 1211 South Hope.

AUTO seat backs cut for sleeping. Metal Mechanics, 1513 S. Main. Pico 1295.

SEE the Pike Co. Camp Bed, 317 Central ave. Pico 617; 66871.

Garages, Auto Storage.

TO LET—Ford auto livery. Well advertised location. Room for 20 cars. Will give lease. 219 North Broadway. 67147.

MOTORCYCLES, BICYCLES.

EXPERT motorcycle repairing—All makes of machines. Bargains in used motorcycles. Pettit & Barnes, 1910 S. Main.

FOR SALE—SACRIFICE, CLEVELAND '18, JUST OVERHAULED. MAKE OFFER AFTER 5 P. M. 2151 ALESSANDRO.

ANGELUS Bike Shop—Columbia bicycles, new and second-hand. Repairing specialist. 317 S. Main. Pico 385.

HORSES, MULES, CATTLE, &c.

For Sale, Exchange, Wanted.

FOR SALE—On account of husband's death, 18 head of choice dairy cows, on Buena Vista st., between Central and Magnolia; also 10-acre ranch for sale. Mrs. A. M. Bailey, Route A, Box 226, Burbank, Cal.

FOR SALE—4 good horses for beet hauling or other farm work, 3000 lbs. and $125 per span. One horse, wagon and harness, $50. One pair mules, 2700, $110. W. H. Prichett, 737 San Pedro st.

FOR SALE—Jersey cow, and two heifers one month old. Address 2101 Sheridan st., Brooklyn car to St. Louis st., one block north.

FOR SALE—Good fresh gentle 5-gallon Jersey heifer, $65.00. 1100 S. Indiana st.

FOR SALE—If you have a horse or cow to be moved call Pico 417. 609 E. Seventh. Experienced service.

FOR SALE—Fresh Jersey cow. 4611 McKinley ave. Call after 5.

FOR SALE—4-year-old light Jersey. Rich milker. Very cheap. 625 S. Eastlake ave.

FOR SALE—Several fresh cows, Jerseys and Holsteins. Bargains. 110 S. Indiana st.

Wanted.

WANTED — Unlimited number of horses and mules, wagons and harness. Horses rented and sold on installments. Sam Watkins, 609 E. Seventh st. Pico 417.

WANTED—To buy old horses to destroy. Highest prices paid. Phone Pico 417.

WANTED—Milch beef cows, calves, bulls. H. Froelich, 1343 Girard. Bdwy. 3818.

POULTRY AND PET STOCK.

For Sale, Exchange, Wanted.

Poultry and Poultry Supplies.

FOR SALE—500 W. L. laying hens, $1.50. 200 White Pekin ducks, $1. 15 rabbits and hutches, $15; all equipment and 2-year lease of 6-room furnished house and 2 acres. $35 mo. Corner Olive and Baldwin, East San Gabriel.

FOR SALE — Leghorn pullets, 5 months old. A few Plymouth Rock pullets, $1 each. Moneta Poultry Market, 5901 Moneta ave. Phone Vermont 3426.

FOR SALE—9 White Leghorn chickens, $1.50 piece. 8 Rhode Island Reds, $2 each. 6 Barred Rock pullets, 4 months old. Also refrigerator. Ver. 5652. 1132 W. 50th st.

FOR SALE—TODAY, BABY CHICKS, INCUBATORS, BROODERS AND POULTRY SUPPLIES. VISITORS WELCOME. PIONEER HATCHERY, 320 S. SPRING.

FOR SALE—500 Rhode Island baby chicks. Choice dark red stock. Reduction on the lot. 210 N. Ave. 66.

FOR SALE—Thoroughbred White Minorca rooster and 6 hens. Call 1223 West 37th Place.

FOR SALE—8 heavy young Rhode Island Red hens, $18. 1253 W. 37th Dr.

FOR SALE—8 laying hens, Black Minorcas and Anconas. 904 Irolo. 560665.

FOR SALE—10 Rhode Island Red hens. Call at 1933 W. 43rd st.

POULTRY AND PET STOCK.

For Sale, Exchange, Wanted.

Poultry and Poultry Supplies.

FOR SALE—21 laying hens and 17 extra fine Rhode Island friers, $50. 5047 Maplewood. Holly 2159.

FOR SALE—9 laying hens, 8 broilers. 1724 W. 41st Place.

Pigeons, Birds, Etc.

WANTED—One blue Macaw bird. Must be fine specimen. Phone 61411. Wilhelm Apts., 639 S. Grand ave.

FOR SALE—Some fine canary singers at 227 S. Olive. Call from 10 a.m. to 4 p.m.

Ducks, Geese, Turkeys.

FOR SALE—Wild Mallard ducks. Will sell in trios. 806 El Centro st., cor. Orange Grove ave., South Pasadena. Evenings and all day Sunday.

Goats, Milch, Etc.

FOR SALE—175 Angora goats, 2 fresh ones. 110 South Indiana st.

Rabbits, Hares, Etc.

Dogs and Dogs at Stud.

FOR SALE—English bull puppies sired by White Knight of Anoakia. The dam is grand-daughter of Champion Falworth White Knight. Puppies, 2 weeks old. Make reservations now. 5866 S. Main. 288013.

WANTED—To care for your pet. D. W. A. Boucher, pet animal hospital and boarding kennels. 28 Valley st., Pasadena. Phone Colo. 1758, or Fair Oaks 1048.

FOR SALE—A thoroughbred tri-colored Scotch Collie (female), 10 months old. L. J. Roberts, Rampden Arms Hotel. 10494.

FOR SALE—Pedigreed Russian Wolf hound pups. Box 300, R. 1, San Gabriel.

FOR SALE—Thoroughbred Scotch Collie, 5 months old, $15. 2726 W. 14th st.

FOR SALE—Thoroughbred Airedale, must be sold today. Garvanza 730.

FOR SALE—Pedigreed Boston Terrier puppies, well marked. 817 W. 53rd. 20679.

Wanted.

WANTED—Poultry of all kinds. Will call anywhere. Reliable Poultry Co., 648 San Fernando Road. 31613.

WANTED—Pullets, hens, rabbits, pigeons, settin hens; baby chicks, ducks, geese and turkeys. 5625 CENTRAL AVE. South 1186.

WANTED—Highest prices paid for poultry. Call anywhere. Central Poultry Yards, South 4461. 2200 Central ave.

WANTED—Rabbits for the market. Call 1138 S. Main. Bdwy. 8000.

WANTED—Poultry. L. A. Poultry Market, 2309 Central ave. South 5825. Called for.

HOUSES—For Sale.

Miscellaneous.

FOR SALE—

COME SEE TODAY.

LOTS—HOMES—1-4 ACRES IN BEAUTIFUL ATWATER PARK.

UNDERPRICED AND TERMS EAST.

NOTE THESE ADVANTAGES.

Right on the Glendale car line, located between the city and Glendale, reached in the shortest time. Fare only 6 cents by book. All the CITY IMPROVEMENTS. Beautiful shade trees, shrubbery, flowers and gardens; near schools, churches and stores. Nowhere else can you equal it—in soil, prices, terms, nearness, attractiveness and desirability. See these homesites and homes—on easy terms.

TAKE THIS TRIP TODAY.

Take Glendale P. E. cars, they stop at our Atwater ave. office.

Or by auto take San Fernando blvd to Brand, then south 7 blocks to Atwater ave. office. Office open EVERY DAY and night.

Come TODAY to our Atwater ave. office. Open both night and day.

GUY M. RUSH CO.,

Directors of the "OWN YOUR HOME CLUB."

FOR SALE—

NEW ENGLAND COLONIAL

SOLID WORTH IN EVERY TIMBER.

745 SOUTH NORTON AVE.

$15,000.

Fortunate indeed is the homeseeker who finds a house of the staunch construction of this wonderful New England colonial home. Built with heavy timbers, finely fitted and newly decorated, it is as solid as it is attractive. A most exquisite living-room, 14x28, with a real fireplace; large dining-room, a bright and cozy breakfast-room, and commodious kitchen with tile sink.

Upstairs are 4 dandy sleeping rooms, sleeping porch and a wonderful sun room, also large tile bath with shower. There is a double garage with solid cement driveway, basement with economical gas furnace, automatic water heater, etc. Hardwood floors throughout. Don't fail to see this bargain today. Open for inspection from 10 to 4, or call Mr. Swearingen at our office for further information.

R. C. MITCHELL COMPANY,

Phone 60817. Realtors. Phone 60817. Sixth Floor Trust & Savings Bank Bldg., Spring at Sixth.

FOR SALE—

WEST ADAMS DISTRICT.

BIG BARGAIN.

$9500.

Bungalow of seven rooms; 3 bedrooms, garage. Between West Adams and Washington, on a beautiful street, only a few blocks from one of the best schools in the city; there is no better all-year location in California. This is a home anyone would be proud of, and is an exceptionally good investment. $3000 cash, terms on balance. W. H. Harding, with

R. C. MITCHELL COMPANY,

6th Floor L. A. Trust & Sav. Bank Bldg. 60817. Spring at Sixth. 60817.

FOR SALE—

DOUBLE BUNGALOW. $12,000.

TWO BLOCKS FROM WILSHIRE BLVD.

THIS IS A REAL VALUE.

Brand new double bungalow, colonial, 4 rooms each side, all hardwood floors, gas furnace, tile baths, 1 bedroom, and disappearing bed. 2 car garage. 50-foot lot on paved street. Will rent for at least $150 per month. Shown by appointment ONLY.

Leslie G. Bryant, Pico 984.

H. D. ESHLEMAN REALTY CO.,

62940, 1st & 2nd floors, 345-347 S. Hill.

OPEN EVENINGS UNTIL EIGHT.

FOR SALE—

A GENUINE SACRIFICE.

$7000.

Would cost $17,000 to duplicate this fine 11-room 2-story residence. Finished in oak, has 4 splendid bed chambers, sleeping porch and 2 baths; also sewing room. Has double garage.

Purchaser will have to move this house from its present location on N.W. corner 6th and Oxford.

For further information call or see F. J. McCREAL, 3910 W. 6th st. 567395.

FOR SALE—

$1000 CASH.

POSSESSION TODAY.

5-room modern bungalow; located on corner Western near 54th. Price $4000.

$5000.

$1000 CASH REQUIRED.

7-room house, 4 garages, lot alone worth $3500; house could not be duplicated today for $4500. Located near Pico and Vermont. Will sacrifice for $5000.

REYNOLDS, Phone Bdwy. 2758. Suite 500 Union Oil Bldg.

FOR SALE—$7500. $7500.

BEAUTIFUL SPANISH BUNGALOW.

Located on high ground, new. 5 rooms, 2 bedchambers, living, dining and breakfast rooms. Real fireplace, hardwood floors, garage. Near good school and carline.

See Mr. Price, (Main Office.) R. M. GALE COMPANY, 503 South Spring st.

66175. Pico 3874.

FOR SALE—$1000 Will handle. Price $4500. I must sell my beautiful foothill home this week; lot 100x150, large living, dining, bed and bathrooms, also kitchenette and basement; 10-ft. cement pergola and park included; fruit and shade trees; near Eagle Rock ave. Magnificent view, perfect climate; just the home you have been looking for. 1404 Mahantonga Way.

FOR SALE— $3800.

Cut price for cash.

Six-room modern house on large lot, garage, fruit, flowers, lawn, house newly decorated, vacant, move right in; beautiful street, northwest, near yellow car, 25 minutes from heart of city; this is cut price for quick cash sale. Miss Luscombe, 222 Story Bldg.

FOR SALE—Wilshire duplex.

$8750. Terms. $8750.

Thoroughly modern.

6 rooms downstairs, 5 rooms upstairs.

Phone Broadway 3613.

C. L. CHAMBERLAIN, 672 I. W. Hellman Bldg.

FOR SALE—Hollywood way, by owner, excellent new 6-room colonial, with garage, on 60-foot east-front lot. District restricted to 1975. Price $7000, terms, $2100 cash, balance $65 month. Immediate possession. Take Hollywood car, off at Benton Way, north to 1309 Angelus ave.

FOR SALE— $3850.

A cozy 4-room and bath bungalow, 2 bedrooms, on beautiful view lot 50x150, fine lawn, flowers, fruit trees, chicken yard, garage, cement driveway. North Commonwealth ave., for a bargain. Phone Sellers, 12737.

FOR SALE—$1200 down, $50 a month, new 6-room colonial bungalow, finished in ivory and white. Hardwood floors, breakfast nook, laundry, garage and drive. Only 10 minutes to Broadway and 7th. Apply 2735 Stephenson ave. Boyle 2060.

FOR SALE—5-room modern cottage completely furnished, including piano. Fine location, near car. Lot 40x135. Lawn, fruit, flowers. $2650. $1000 cash and $25 mo., including interest. See Mr. Fowler, 1918 E. First st.

FOR SALE—$4200. Modern 5-room bungalow. Very good condition. Large lot, fruit trees, etc. Ideal neighborhood and excellent location. Terms. Call Mr. Downey, 67578, 130 West 5th st.

FOR SALE—9-room house, 60 ft. lot, in East Hollywood. Only $5500 cash. Good buy for speculation. Call and see it. 1340 N. Edgemont ave. Near Sunset Blvd. Open for inspection. Particulars, call Kelly, 57201.

HOUSES—For Sale.

The following subdivisions will enable Times readers to more quickly locate the houses they want to buy:

Miscellaneous.

[Includes houses in all sections of Los Angeles.]

West and Northwest.

[Includes all west of Main street, Jefferson street to Santa Monica Boulevard—Wilshire, Westlake, West Adams, Pico Heights, etc.]

South and Southwest.

[Includes all south of Jefferson street and west of Alameda—Vermont Square, Manual Arts, Angeles Mesa, Goodyear District, etc.]

East and Southeast.

[Includes all east of Alameda street and south of Mission Road—Boyle Heights, etc.]

North and Northeast.

[All north of Mission Road and Elysian Park—Highland Park, Garvanza, East Los Angeles, etc.]

Furnished.

[Includes Furnished Residences For Sale in all parts of Los Angeles.]

Miscellaneous.

FOR SALE—

POSITIVELY EXCLUSIVE

BARGAINS

OFFERED THIS WEEK

BY

WATTS HAMMOND.

$2700—COTTAGE. 4 nice rooms, $700 cash, balance to suit, on DEWEY AVE., south of 9th.

$5500—DOUBLE COTTAGE. $200 cash, balance to suit. 4 rooms and bath on each side. $50 month (good income.) Garage. High ground on MARIPOSA, just north of 10th. Lot 46x128 feet, near car line and school.

$5500—FURNISHED BUNGALOW. 6-room modern, terms ½ cash, hardwood floors, 3 bedrooms, gar. On 12th st., 2 blocks east of Western. Fireplace, buffet. Near car line. Without furn., $5000. This must be sold at once. Owner needs money.

$4800—2 HOUSES. $2000 cash, $45 per month, including interest. 1½-story 5-room house in front, 3-room house on rear of lot. S. Berendo, south of Pico. A special this week only.

$9800—DUPLEX AND SWISS CHALET. Duplex bungalow and Swiss chalet on one lot, $2800 cash, balance to suit. Modern hardwood floors. Nearly new. This is one Mariposa, south of 10th st. Do not miss this one, as it is an unusual buy.

$7500—RESIDENCE SNAP. 8-room mod. 2-story home for refined family, 4 splendid bedrooms, hardwood floors, up-to-date gas furnace. Fine lawn in front and rear. Pleasant neighborhood. Located on NEW HAMPSHIRE, just off Pico.

$4500—FOR $10,000 LOT. This business lot on south side of Pico, 50x130, near ARDMORE. Good business section. Wonderful opportunity.

CALL AT OFFICE.

WATTS HAMMOND,

2755 West Pico. West 1040.

FOR SALE—

2-STORY DUTCH COLONIAL. $10,950.

Beautiful home of nine rooms, just completed and ready for immediate possession. Located in a highly restricted district, close to car lines and having a wonderful view of the city and mountains.

The finish is old ivory and mahogany, all rooms having oak floors. Tile bath, walls beautifully decorated and artistic lighting fixtures.

This home can be had on a small cash payment and the balance like rent.

Any of our salesmen will be glad to take you in his machine and show you this home at any time.

LOS ANGELES INVESTMENT COMPANY, OWNERS AND BUILDERS. Second floor Investment Building. Main 5647. 8th & Broadway. 60127.

FOR SALE—

NEW ENGLISH COLONIAL, BY OWNER AND BUILDER.

An exceptional buy, six rooms, breakfast room, tile bath, beautifully finished in old ivory and mahogany, two bedrooms, all oak floors, cabinet kitchen, all built-in features, very latest design; large lot and garage; lawn. Pay $1000 and move in. Balance pay like rent.

Also new colonial, just being finished. $750 down.

Ask for Mr. Blakely, Vermont 961. Vermont and Florence ave.

FOR SALE— $8000.

COLONIAL BUNGALOW.

Just completing this 6-room bungalow which will be ready to move in by August 16th. Every beautiful feature included. Situated on a delightful private street, one block south of Santa Monica Blvd. on Western. 5411 Hampton Place.

Owner.

67613. 822 Security Bldg.

FOR SALE— BY OWNER. $750 CASH.

Balance as rent. New, strictly modern colonial bungalow home. Two bedrooms and bath; combination living and dining-room. Cabinet kitchen with breakfast nook. Hardwood floors and usual built-in features. Large lot, nicely improved. Located in high-class restricted residential district. Phone Mr. Agnew, Main 5647 or 60127.

FOR SALE—

$7500.

West Adams 8-room chalet home. Modern, hdwd. floors, basement, garage, lawn. Would cost $12,000 to duplicate today. Sacrifice $7500. Terms, $2500 cash. 1560 West 25th st. Make offer to owner.

John G. Staub, 522 Title Ins. Bldg. 13084.

FOR SALE—$18,500 buys owner's fine home Manhattan Place near 5th. Large east-front lot 60x150. Beautiful lawn, flowers, fruit trees, shrubbery. Could not be rebuilt today under $25,000. 9 rooms, 2 baths, sleeping porch, center hall, cement basement, furnace, hot water heater, large garage. Just placed on the market, never before offered for sale. Phone 557827 or 62281. NO AGENTS.

FOR SALE—DANDY BUNGALOW.

Located on 62nd near Vermont. Consisting of living-room, dining-room, den, breakfast-room, two nice bedrooms with bath between, screened porch in rear and a very large front porch. Oak floors. This is a beautiful bungalow and a good buy for $6300. C. E. Sprouse, 638 Cit. Nat. Bank Bldg. 14559. Call Mr. Sprouse or Mr. Smith.

FOR SALE—5-ROOM BUNGALOW. THREE BEDROOMS, GARAGE, OWNER. 1648 SOUTH 4TH AVE.

FOR SALE—DON'T WAIT

UNTIL SATURDAY NIGHT TO TELEPHONE YOUR SUNDAY ADS TO THE TIMES. DO IT FRIDAY OR EARLY SATURDAY; 8 P.M. IS CLOSING HOUR FOR ALL CLASSIFICATIONS. PICO 700; 10891.

FOR SALE—What do you want in property? We list only BUYS we can recommend. We find you what you want. Why waste time when you can consult us? No obligation incurred by looking at what we have. Lambert & Funk, 316 Lissner Bldg.

FOR SALE—3 houses, and 3 lots, near East Ave. 60, Highland Park. Close to public school. Ideal place for chickens and garden. Will sell any part, cheap for quick turn. Immediate possession. Apply owner, 416 Kendall ave.

FOR SALE — 5-room modern bungalow, $3300; terms $1000 cash, bal. $30 month. Located northwest, 15 minutes out. High, healthy location. Buy this today, tomorrow may be too late. Real bargain. 411 South Main st. Room 232. Phone 62914.

FOR SALE—THIS IS THE BIGGEST SNAP IN ALL EAST HOLLYWOOD. SEVEN RMS. H.W. FLOORS, GARAGE, BEAUTIFUL YARD, TREES, ALL CEMENT WORK IN. LOT 50X150. HIGH AND SIGHTLY. $8500. WORREL REALTY CO., 5517 SANTA MONICA BLVD.

FOR SALE—$8000. $3000 CASH. Cozy double bungalow on well located lot 50x140, 3 car lines, 10 minutes to Bdwy. Income $80 month, can get more; or live in one, rent the other. For this bargain phone Sellers, 12737.

FOR SALE—$3000, $1000 down, buys modern 6-room suburban bungalow, close to car and school; fruit trees and chicken yard. $11 Cassat st. Or phone 61334.

FOR SALE—Do not buy until you see the classiest, cosiest bungalow in Los Angeles. Just one of the many good buys offered through Hall Company, 410 California Bldg.

FOR SALE—$5100. Modern 6-room bungalow, breakfast room, hardwood floors, cement porch. Near Grand ave. car. $2240 cash, balance easy terms. 289253.

FOR SALE—7-room modern bungalow, near West Adams. Hardwood floors, bk. rm., garage, floor furnace. Vacant. $1500 cash. Bal. terms. Dorsey, 61298.

FOR SALE—West Adams bargain. My beautiful 9-room modern 2-story house, all in fine condition, ready to move in. Near Vermont ave. Phone 72139.

FOR SALE—BUY OF THE BEST. We list only reliable buys. Everything, everywhere. Don't waste time; use our service, quick. We locate you. Lambert & Funk, 316 Lissner Bldg.

FOR SALE—BIG BEAR VALLEY—Beautiful 5-room furnished cabin and garage, all conveniences. $3500 to close estate. SECURITY TRUST AND SAVINGS BANK, TRUST DEPT.

FOR SALE—5-room modern bungalow and adjoining lot, making 85-foot front, only $5250, or will sell separately. Fine southwest location. Phone 12730. Mr. Lloyd, 524 Black Bldg.

FOR SALE—Almost new vacant bungalow, $4500, $1500 down, balance quarterly payments. 5 rooms, garage, large lot, southwest. Mr. Morey. J. B. BAKER, 413 S. Hill. 67764.

FOR SALE—Choice five-room modern bungalow. 1521 W. 58th st. Hardwood floors, built-in features, garage, large lot. Good neighborhood, vacant. Terms. Inquire owner, 1546 West 58th st.

FOR SALE—WILSHIRE DISTRICT. 426 S. Norton, new double bungalow, 4 rooms each. Price $12,600. E. R. Mennell, owner and builder. Phone 567702.

FOR SALE— $1500.0.

For cash. 5-room California house, near 3 schools, or part cash will handle. Lincoln 5828.

HOUSES—For Sale.

Miscellaneous.

FOR SALE—

$6500.

Attractive 6-room bungalow in Arlington Heights, between West Washington and West Adams. Call McCowan or Seidel.

$10,000—TERMS.

Buys beautiful Swiss chalet, in Wellington Square. 5 rooms, sunroom and bath downstairs and a beautiful large bedroom upstairs. Large trees in parkway, shrubs and fruit trees in yard. House sits on highest ground in city and overlooks Baldwin Hills and Hollywood Mountains. Call McGowan or Seidel.

419 S. VAN NESS.

$13,500, worth $15,000.

This Wilshire home must be sold within a week. 4 bedrooms upstairs and maid's room and bath downstairs. Highly improved lot facing east on good paved street. This is an excellent buy. Call MR. MULLEN.

$11,500.

Wonderful bargain in a high-class residence near Berkeley Square. A full two-story home of nine rooms. Very large living-room, dining-room and music-room, unusual large breakfast-room and kitchen with built-in features. Three large bedrooms finished in old ivory and glass enclosed sleeping porch. Cement basement, coal and wood furnace. Garage large enough for 3 cars with entrance on 15-foot alley. Large lot with fruit trees, beautiful flowers, vines and shrubbery. Let us show you this. Call SEIDEL or McGOWAN.

HUBBARD-EVANS-HOIT,

3691 WILSHIRE BLVD.

560691. 560691.

FOR SALE—

$22,500. BEAUTIFUL HOME ON SOUTH SERRANO. 11 rooms, 2 baths and showers. Mirror in closet doors. English gables, lawn, flowers, etc.

$20,000. SOUTH MANHATTAN, 10 rms., 3 bedrooms, 2 baths, E. front. Fine location.

$18,500. SOUTH MANHATTAN. New colonial, 9 rooms, 3 bedrooms, 3 baths. East front. Everything new and up-to-date.

$16,000. SOUTH NORTON. High ground, beautiful view, wide east front. 10 rms., 4 bedrooms, breakfast-room, den, mahogany interior. Nothing finer in town.

$12,500. SOUTH ST. ANDREWS. CHALET. Mahogany finish in three rooms. 5 rooms. Beautiful place.

$8000. NEW HAMPSHIRE. 8-room bungalow, 3 bedrooms, breakfast-room and den. Heliotrope car line.

$5800. HUDSON ST., HOLLYWOOD. 6 rooms, very good buy.

$5250. NORMANDIE. 5 rooms. Excellent buy for the money.

$36,000. 4-FLAT BLDG., HOLLYWOOD, north of blvd. 2 six-room and 2 five-room flats, mahogany finish, best of oak floors, all built-in features. Plate glass. Fine investment. All flats rented.

$15,500. DUPLEX ON BERENDO. 5 rooms and sleeping porch each. Good buy.

$10,500. ARDMORE CORNER. A real home, east front and south side. 9 rooms. Fine condition. Lawn, flowers, etc.

$11,000. SWISS CHALET in Hollywood. 7 rooms, plate glass windows, mirrors, breakfast-room, den with disappearing bed, re-inforced concrete, sprinkling system. Some furniture if desired. Exclusive.

M. L. HOLMAN,

401 WESTERN AVE. 567349.

FOR SALE—

FOR TWO DAYS ONLY $17,000. FORCED SALE.

BEAUTIFUL HOME FACING PARK. TO BE SACRIFICED.

ONLY A STEP FROM WILSHIRE BLVD. AND THE BRYSON APARTMENTS.

LOT FACING EAST 75X170.

10 ROOMS FINISHED IN HARDWOOD.

THIS LOT WE PREDICT WILL GO TO $500 A FOOT SHORTLY. CALL MR. KLARQUIST, WITH

KELLS & GRANT,

WILSHIRE BLVD. AT WESTERN. 56302. 56365 OR WILSHIRE 2664

FOR SALE—

$5000.

2-Story 7-Room Residence.

Adjoining shallow Figueroa st. corner north of Exposition Park. If you want a home that will grow into business, let us show you this one. Worth $6500 now. Have only a few days on this, so call at once.

Wright-Callender-Andrews Co., Business Property Dept. 405 S. Hill st. Phone 10745.

FOR SALE—

We have the following properties for sale at a bargain:

5120 Huntington Drive: 7-room Swiss chalet, garage. $5500.

3613 S. Gramercy Place: 6-room bungalow, $4500.

3617 S. Gramercy Place: 6-room bungalow, $4500.

WRIGHT-CALLENDER-ANDREWS CO., Collection Dept.

10745. 405 S. Hill st. Main 8040. Established 1897.

FOR SALE— $8750.

WILSHIRE DISTRICT.

INCOME $100 PER MONTH.

$3500 CASH WILL HANDLE IT.

2-flat building located on corner lot. Lower flat, 6 rooms and den, 3 bedrooms. Upper flat, 5 rooms, 2 bedrooms. Flats in fine condition. Double garage. Fireplace. Must be seen to be appreciated. Shown by appointment only. Call E. B. Van Horne, with

Phone 13555. GEO. W. DICKINSON & SON. Eve. 790424. Suite 1020 Marsh-Strong Bldg.

FOR SALE—

$20,000. 524 S. Wilton Place. $20,000.

New 9-room 2-story white plaster residence furnished in genuine mahogany. Wonderful living-room with Batchelder mantel. 4 large bedrooms, 2 tile baths, basement, gas furnace, double garage, high terraced lot. The builders need the money and will sacrifice this genuine bargain. For appointment see

BARNES & DIMMICK, Exclusive Agent.

60195. 1015 Marsh-Strong Bldg.

FOR SALE—Fine residence with beautiful grounds and furnishings, with aid of architect, landscape gardener and decorator, without sparing expense this home was prepared for a lady whose death makes its sale necessary, will sell furnished, partly furnished or unfurnished, to suit purchaser. A value of $140,000 at greatly reduced prices. Owner will take pleasure in showing property. 1725 Milan ave., South Pasadena, Cal. Pasadena phone Colorado 1353.

FOR SALE—CORONADO NEAR 7TH. $10,000 BARGAIN.

10-ROOM HOUSE, OAK FLOORS, GARAGE, LARGE LOT TO ALLEY ALONE WORTH $7500. THIS PLACE MUST BE SOLD WITHIN THE NEXT FEW DAYS. THE PRICE OTHERWISE WILL BE RAISED TO $12,000, OR OWNER WILL CHANGE IT INTO APPARTMENTS. A BARGAIN AT THE PRICE. J. M. BEST, 631 SOUTH SPRING. 60478.

FOR SALE—Bargain at $4500; only $1400 down, balance $25 per month. Fine modern bungalow of 5 large rooms, bath, screen porch and breakfast nook. Hardwood floors, large cement porch, good garage, nice lawn front and rear. Just off Huntington Drive. This will be sold today so don't delay. Shown by appointment only. George T. Feell, 305 Citizens' Nat. Bank Bldg. Phone 15548.

FOR SALE—Complete home, 5 rooms, modern, fruit, garden, lot 75x158, fenced. Garage. Pumping plant. Watts, Cal. Inquire 837 N. Hollenbeck st., Los Angeles. Sundays or evenings. No agents.

FOR SALE—S.W., well built bungalow, extra large rooms, garage, cement porch, built-in features, ten bearing fruit trees. Price $3600, cash $2300, balance mortgage. 302 W. 88th st. Vermont 3674.

FOR SALE—Dandy close-in 4-room colonial, walking distance of Broadway, why live in apartments, $1750 cash, balance $35 month, including interest. Call at 524 Black Bldg., Mr. Lloyd.

FOR SALE—

BE DIFFERENT!

Best 7-r. new colonial, North Wilshire. 3 bedrooms, breakfast room; 50x150 to alley; east front. 637 N. Hobart. $7950. Owner, Gar. 2057.

FOR SALE—Easy terms, modern five-room cottage, paved street. Lot 40x165, half block to public library, two car lines or business. Take South Pasadena car north on Main to Ave. 28 or Griffin ave. north on Spring to 2668 North Workman st.

FOR SALE—CRENSHAW BLVD. Two-story, eight-room residence for $8500. Located on Crenshaw just north of Pico. C. E. Sprouse, 638 Cit. Nat. Bank. 14559.

FOR SALE—Furnished 4-room house, just built, 1045 Portola ave., $2300, terms. Sierra Vista car.

FOR SALE — $2500, $500 down, 5-rm. house near 37th and Main. Weber, 401 Fay Bldg. 62115.

FOR SALE — 7-room modern bungalow, Manual Arts district, nice location. Agents welcome. Must sell. 1214 W. 39th Place.

FOR SALE — COURT SALE — Sale soon cottage, 1950 Santee, to highest bidder above $4400, in court next Monday. Particulars 13097. 547 Bradbury Bldg.

FOR SALE—FOR COLORED—Classy 6-room mod. bung., W. Jefferson, has everything. $1000 cash, bal. easy; shown by appmt. only. 60843 evenings. 72112.

FOR SALE—$800, hillside 3-room house and lot. Not completed. Wil. 1395.

HOUSES—For Sale.

Miscellaneous.

FOR SALE—

BARGAINS WILSHIRE. BARGAINS HOLLYWOOD.

$15,000—New two-story white plaster, containing nine fine airy rooms and two baths. Large lot, garage, and lawn front and rear. Modern to the minute. Located in the very heart of Wilshire. A snap at the price asked.

$14,000—Seven-room artistic two-story cottage. Three large bedrooms. Finished in old ivory. An exceptionally well-built house at a remarkably low price.

$10,500—Seven-room, new, colonial bungalow, located in Hollywood, close to the Boulevard. It has extra large rooms with many extras, which must be seen to be appreciated. A real tiled bathroom and a reinforced concrete porch. A large lot, east front. You will have to hurry, as this is a snap.

$8000—Six-room bungalow, four years old and in A-1 condition. Hardwood floors. Extra large living room with fine mantel. Two bedrooms and an extra fine breakfast room. A concrete basement. If you are looking for a bungalow home at a sacrifice, see this early, as it will not last long.

For these and many other Wilshire bargains See Mr. Blue, with

THE McCARTHY COMPANY,

631 Union Oil Bldg. Bdwy. 2371.

EXCLUSIVE AGENTS —FOR— EXCLUSIVE PROPERTIES.

FOR SALE—

MODERN WILSHIRE BUNGALOW,

COMPLETELY FURNISHED.

$13,000.

7 beautiful rooms, consisting of living-room, dining-room, breakfast-room, kitchen and 3 bedrooms, in the very best of condition and all completely and elegantly furnished, including china, cooking utensils, 6 changes of linen, in fact everything complete to move right in and go to housekeeping at once, including even the telephone. This home also has a cement basement and furnace, a beautiful front and back yard, with fine lawn, shrubbery and flowers and an assortment of fruit trees. Located in North Wilshire, at 5046 Maplewood ave., and will be open for inspection daily until sold from 9 a.m. to 5 p.m.

R. E. COOPER CO.,

74312. Pico at Crenshaw.

FOR SALE—

"$8000—Bargain. 7-room, 2-story.

4 bedrooms and a 20-ft. sleeping porch glassed in; a good basement and furnace; lots of fruit; garage. This place is worth $10,000. Can be sold for $3500 cash and $50 per mo. Located near Western, south of Pico. No vacant. See A. B. Carter (exclusive agent.) 1012 Story Bldg. Tel. 66350. Evenings 75529.

FOR SALE—

This beautiful home, FURNISHED complete, $35,000. In exclusive beautiful WEST ADAMS HEIGHTS. Furniture all new in last month. Wonderful oriental rugs. Paved street. Every convenience, has 10 large, airy rooms, large, comfortable porch. My experience tells me this is the best genuine bargain ever offered and I am sure it will go at once. 82 ft. frontage, beautiful lawn, flowers and shrubbery. Large garage. Phone me for appointment, MR. BROWN, 54388.

FOR SALE—BOYLE HEIGHTS BARGAINS.

$8500—Half cash, flats and bungalows; income $150 month.

$4000—Old house, but good; 9 rooms, 3 fireplaces, modern conveniences, full lot; easy terms.

$2100—3 rooms, bath, toilet, bowl, sink, laundry tray, full lot, $500 down, balance $25 month.

$3000—5 rooms, conveniences, fine condition; all near cars; close in.

WELSHANS, 2537 E. 3rd st. Boyle 827.

FOR SALE—

A REAL HOME.

Almost new 6-room Swiss chalet on high ground, located near Sunset Blvd. and Lake Shore ave. Built by day labor. Hardwood floors throughout; two bedrooms upstairs, also bath. Very large rooms downstairs. About half cash. Price $6000.

D. A. VAN VRANKEN & CO.,

830 Van Nuys Bldg. Broadway 1880.

FOR SALE—

SHORT TIME PRICES.

Authorized to sell at these prices only a few days. These will sell and it is only a matter of thousand or so to you to act at once.

English style special, $11,000, terms.

Spanish style wonder, $12,500, terms.

Plain, but a bargain, $6500, terms.

Bring your deposit when you see these, as we have made up time on our specials. These will go fast. Phone us. 14143.

FOR SALE—

Wilshire Bargain.

Harvard Blvd. Less than one block from Wilshire. Large two-story, east front, consisting of a very large living-room, extending across the entire front, beautiful dining-room, den, kitchen and screened porch on first floor. And four large bedrooms, bath and sleeping porch on second floor. $12,500. C. E. Sprouse, 638 Cit. Nat. Bank Bldg. 14559.

FOR SALE—

We have 150 HOUSES to show YOU. Call for FREE LIST. New bargains daily. OUR BEST SNAP TODAY.

$1400 cash, 7-room BUNGALOW, NEW, modern throughout, garage, fine location; if sold at once only $6000. Pay off like rent.

The House of

O. A. BROWN & CO., 316 Security Bldg. 15273.

FOR SALE—

VACANT.

By owner, 5-room modern up-to-date bungalow with cement driveway, fruit trees and flowers, lawn in front and rear, good neighborhood, ½ block west of Moneta ave. car line, on 52nd place; owner leaving city, must sell. Price $6000 cash. See owner on premises at 350 W. 52nd place.

FOR SALE—BERENDO NEAR WILSHIRE BLVD. 10-room residence, 1 block from Ambassador Hotel, where property value is continually advancing. Buy a real home for your children to grow up in. 5 large bedrooms with running water, 2 baths, sleeping porch, hardwood floors throughout, breakfast room, large dining and living-rooms. Built for a home. Best of condition. Furnace, garage, glass sun parlor. Lot 50x150 to a paved alley. $15,000, ⅓ cash. 52698.

FOR SALE—Furniture of Westlake house, 10 rooms and sleeping porch; must be sold at once. Tapestry furniture, rugs, sewing machine, garage. Rent only $40. Price complete, $2200. Mrs. Clara Brown.

T. A. Realty & Loan Co. 712 Black Bldg. Bdwy. 3616.

FOR SALE—9-room house, colonial; interior in ivory, 4 bedrooms, hardwood floors throughout; furnace, fireplace, garage, lawn, flowers, etc. Moving to the beach. Will sell for $8500, $5000 cash, or will sell furnished. Owner, West 1782. 3117 Raymond ave., between W. Adams and W. Jefferson.

FOR SALE—Bargain. Look at 1021 Serrano st., near 10th and Western. Only $5500. Modern 7-room 2-story house with 4 bedrooms, good garage with cement floor, high ground. Can give quick possession. $2500 cash, bal. 2 years, 7 per cent. Ph. West 108, or 15548.

FOR SALE—

South Pasadena. Houses, Lots Acreage.

CHAS. W. MANWARING. Phone 351282. 915 Fair Oaks ave. Colorado 619

FOR SALE—Beautiful 6-rm. bung., real home, gar., 4-rm. bung. rear, rents $25 per mo. Lot 50x150, doub. front. Build another bung. and lot rent pay for place. $6000, $2500 cash. 417 Lissner Bd. 12216. Eve., Lin. 3688.

FOR SALE—Excellent location, beautiful 7-room bungalow with all built-in features, 3 bedrooms, dining-room, living-room, bath, kitchen, screen porch. A real sacrifice for the price asked. Easy terms.

GRANT McCARTNEY COMPANY, S.W. Branch, 5911½ S. Vermont. Vt. 7871.

FOR SALE—Wilshire, N. Hobart, 6-rm. bungalow, garage and driveway, $6750. You will find no other 5 or 6-rm. bungalow on this entire street in this district under $7000. If a buyer and can pay $5000 cash, call 512 N. Western.

FOR SALE — North Wilshire - Alexandria ave., 5-room residence and garage. Home place, large lot, attractive grounds. Mr. Morey, with J. B. BAKER, 413 S. Hill. 67764.

FOR SALE—A modern 5-room house, 1336 W. 58th Place, garage, breakfast nook, all built-in features, a good buy at $4750, $2750 cash, $2000 mortgage. Apply owner, Guy Clark, Phone Vermont 915.

FOR SALE—Must sell at once, need money. 2 rooms and bath, new house, modern, $1600.00, terms. Cash talks. Also have 3 and 4-room houses. Owner, 4617 W. Washington st.

FOR SALE—6-room bungalow, asst. fruit, walnuts, $6300, $3800 cash, $45 mo., good buy. H. J. Bartlett, Huntington Park Realty Co., 144 S. Pacific Blvd. Phone South 4585; residence South 5777-M.

FOR SALE—Furnished bungalow, 5 rooms. Perfect condition. Includes piano, $4900, $1500 down and monthly payments. Includes garage. Mr. Morey, care J. B. BAKER, 413 S. Hill. 67764.

FOR SALE—$2750. Two houses on two corner lots, garage, chickens place, furniture; going east. 602 Amador st. N. Broadway car to Solano ave., one block west, opposite school.

FOR SALE—Cottage, 4 rooms, bath and sleeping porch. Lot 50x150. High and sightly. Close in. 1652 N. Figueroa, corner Beatrice. Tel. Broadway 4792.

FOR SALE—Bungalow home with extra income of $70 per month, choice district, 7 minute car ride. Sacrifice $6000. See Ray, 218 W. 17th st. Phone 28305.

FOR SALE—LIST EXCLUSIVELY—with us. It insures you activity, advertising and a SALE. We prove it. Lambert & Funk, 316 Lissner Bldg.

FOR SALE—California house, 2 bedrooms, large living-room, corner lot, $3500. Call 1142 Citizens' National Bank Bldg.

FOR SALE—Good house and lot, industrial, near 9th and Alameda; lot alone worth $5000. Price $4000. Phone 22851.

FOR SALE—A mansion; 9 rooms, elegant view, worth $16,000. Can deliver for $10,500. Phone 556548. 1811 W. 5th.

FOR SALE—Modern 8-room house, 5-room house in rear. Price $12,000. 215½ East Adams, near Main. 25383.

FOR SALE—A good 6-room modern bungalow, near Manual Arts High School. $5000 on terms. Phone 13730. Ask for Mr. Lloyd.

FOR SALE—Some snap, California house, large lot, garage. Close in. $300 down, $35 a month. 329 E. 31st. Phone South 1224.

FOR SALE—My 8-room modern house, completely furnished, $8500, about $3500 cash. Phone 556548. Address 1811 W. 5th st.

FOR SALE—5-room house, furnished, $1000 down, balance terms. Boyle 84.

HOUSES—For Sale.

Miscellaneous.

FOR SALE—

$100,000.

A GENTLEMAN'S ESTATE.

(Retired Banker.)

Large Residence. 16 acres. Beautiful grounds. Great variety of Ornamental shade and Fruit trees. Everything that heart could wish in verdure. 3 machine garage, driveway. 1-3 cash, balance reasonable terms. Phone Garvanza 1891.

FOR SALE—

A FEW SPECIALS.

LOOK AT THESE HOMES.

OPEN DAILY 2 TO 5.

CORNER 10TH AND WILTON.

$25,000—Brand new, de luxe plaster home, large high corner terraced lot, double 2-story garage. 10 rooms, exquisitely decorated. Has 3 baths. An elegant home.

626 SOUTH KINGSLEY DRIVE.

$29,000—Lot 95x150. A rare sacrifice in wonderful Elizabethan type home. 12 rooms, 4 baths. Cost originally $42,000.

604 AND 620 IRVING BLVD.

$49,500—Two new Windsor Square residences. The last word in modern white plaster homes. Inspect them.

KELLS & GRANT, REALTORS.

WILSHIRE BLVD. AT WESTERN AVE. 56302. Wil. 2664. 56365.

FOR SALE—

NEW HOMES in ANGELES MESA.

"The Highlands of the Southwest."

We are building from 35 to 40 new homes—some ready for occupancy—bungalows, Spanish style, new colonial, and hollow tile representing the very best and newest in style construction, improvements and conveniences. From $5650 to $9500.

Small payment down.

BALANCE LIKE RENT.

Don't wait for the fall rush. Don't live in fear of having your rented home sold over your head. "Own your own." Call or phone

ANGELES MESA LAND COMPANY, Owners and Builders.

438 S. Hill st. Phone 66015.

FOR SALE—

EAST FRONT 6-ROOM COLONIAL. Owner going Abroad.

Just completed. Large living room, cheerful dining room, breakfast room, kitchen, 3 airy bed chambers, large closets. The decorations are simply beautiful. Lighting fixtures of special design. Finished in gold and silver. Large lot, east front, garage. Price only $8650. Only $3000 cash and $75 a month, including interest. Call Mr. Scott, with

J. B. ALTHOUSE COMPANY, 315 S. Western ave.

Wilshire 4473. Evenings, 39743.

FOR SALE—

Wilshire Bargain.

Beautiful 7-room bungalow, den, bkfast room, H.W. floors throughout, garage. Party going East. $8500, terms. See Mr. Smeiser. 234 W. 9th st. Pico 2782.

Vassar Realty Co.

FOR SALE—Two houses on one lot. Garage. Oxford st., near 11th. $5500. Pico 2481.

FOR SALE—Now is the time to list. See Lambert & Funk, 316 Lissner Bldg. 14143.

West and Northwest.

FOR SALE—

ATTRACTIVE SOUTHERN COLONIAL

5TH AVE. AT 8TH

$11,500

This pretty home was built 4 years ago of good materials, finished in old ivory, has 3 nice bedrooms, 2 baths, pretty glass sun room and breakfast-room. Cement cellar, gas furnace, garage. Lot 60x145. A real homey place. F. C. CURRY, with

HARRY H. HELDEN

567355. 3910 W. 6th st.

FOR SALE—

WILSHIRE'S FINEST BUNGALOW.

If you are looking for a choice Wilshire bungalow we have it for $12,500, 2 blocks from Wilshire Blvd., on high terraced ground. 2-story foundation, built 9 months ago by present owner, who is going to Europe and IS ANXIOUS TO SELL. Lot 55½x135. 7 rooms, 3 bedrooms, breakfast room, tiled bath and shower. FINISHED IN IVORY WITH MAHOGANY DOORS. Decorated with imported paper. Gas furnace, electrically controlled; automatic sprinkler system; beautiful shrubs. Kitchen has Hoosier cabinet built in. LIGHTING FIXTURES GOLD AND SILVER PLATED. Mr. Clasen, who is exclusive agent with

J. B. ALTHOUSE COMPANY,

Wilshire 4473. 315 S. Western ave.

FOR SALE—

HOUSES—BUNGALOWS—FLATS

Furnished and Unfurnished.

In Wilshire, Hollywood, Southwest.

ALL SIZES—ALL PRICES.

Save yourself time, worry and expense. See us in the morning, and have your new home selected by night.

HARRY GROSSMAN.

Member Los Angeles Realty Board. 203-4-5 Haas Bldg., Seventh and Broadway. Phones: 64274, Main 1265, 62471.

FOR SALE—

PICO HEIGHTS BUNGALOW.

$1000 cash. Price $4500. Nearly new.

5 rooms and sleeping porch, on Irola st., close to 10th st. car line; has east front, large garage, 2 regular bedrooms, tile bathroom and tile sink; also large rear screened porch with laundry tub, single panel doors, fireplace, bookcase and other built-in features. This is a modern home and is surely well worth the price asked.

WATTS HAMMOND,

2755 W. Pico. West 1040.

Closed Saturday afternoon and Sunday.

FOR SALE—

MODERN 9-ROOM HOME.

VIEW OF OCEAN, CITY, MOUNTAINS.

Only 10 min. by st. car from 5th and Bdwy. Hardwood floors, 4 large and airy sleeping rooms, large sun parlor, bath and shower. Furnace; latest hot water heating system. Double garage, large lot with all kinds assorted fruit trees. Property in first-class repair. Immediate possession. Owner going east. BIG SACRIFICE FOR QUICK SALE, ONLY $8500. Terms.

A. M. JAMISON.

PHONE 61401. 312 Hollingsworth Bldg.

FOR SALE—

$9500—$4500 Cash.

Near Heliotrope Car.

1½-story extra large bungalow, 3 bedrooms, breakfast room, cellar with furnace, fruit trees, garage, paved street. Near Bryson Apts. Call Mr. Nicholson or Guertin, with

R. M. GALE COMPANY,

6408 Hollywood Blvd.

57395. Holly 544.

FOR SALE—

$10,750.

OPEN FOR INSPECTION.

1023 FOURTH AVE.

This beautiful 7-room bungalow, 3 bedrooms, tile bath and shower, lawn and fruit trees. This snap will sell this week. Has just been listed with us for sale and we can give liberal terms. Don't wait.

HEINSEN & BRADBURN,

515 N. WESTERN AVE. 560787.

FOR SALE— — BY OWNER.

$8500.

NEAR 16th and WESTERN.

2222 Cambridge.

WELL ARRANGED TWO-STORY 7-ROOM HOME ON HIGH GROUND, IN EXCELLENT CONDITION. THREE LARGE, AIRY AND LIGHT BEDROOMS, SLEEPING PORCH, HARDWOOD FLOORS. THIS IS A SACRIFICE AND IS WELL WORTH INVESTIGATION. OWNER, 67764.

FOR SALE—

$9500. MARLBOROUGH SQUARE BEAUTY

OPEN FOR INSPECTION

340 LARCHMONT BLVD.

Six beautiful room bungalow with large living-room full width of house. Tile bath and sink. You should see this, don't delay. It won't last long at such a price.

HEINSEN & BRADBURN,

515 N. WESTERN AVE. 560787.

FOR SALE—

BEAUTIFUL NEW 6-ROOM COLONIAL.

Tile bath and sink; furnace, lawn, shrubbery, choice location. 636 N. Vine, near West 6th st. car.

R. C. O'HAVER, OWNER & BUILDER, VERMONT 2201.

FOR SALE—Double bungalow, 4 rooms each side, good location, strictly modern; hardwood floors. Double garage. For quick sale, price $8000, $4000 cash. J. D. Hammond Co., 1461 W. Washington. West 4556.

HOUSES—For Sale.

West and Northwest.

FOR SALE—

BEAUTIFUL WILSHIRE DISTRICT.

New white colonial bungalow, with large living-room, tiled fireplace, built-in writing desk and bookcase. Special cornice. French doors to front bedroom.

Dining-room with built-in buffet. French door to side porch.

Three bedrooms, closet and built-in dressing table in front bedroom, large size closet with window in middle bedroom.

Bathroom, has tile floor, pedestal lavatory, pretty set in bath tub with shower curtain attachment, medicine cabinet with mirror, cabinet of drawers under each window. A beauty.

Kitchen, double drainboard, tiled and sink, hot water heater, folding ironing board, ventilated cooler, kitchen cabinet, cupboards, linoleum.

A complete kitchen.

Breakfast nook, movable table, two seats with movable tops, accommodates a family of six. This is nifty. Screen porch has closet and two stationary wash trays.

Square hallway with large roomy linen closet.

Large garage with cement floor and driveway.

Finished in old ivory and birch, mahogany and white enamel.

PRICE $10,500—TERMS.

MARSHALL-WELSH-CAMPBELL,

Realtors.

626 S. Hill st. Phone 67081.

FOR SALE—

BEAUTIFUL 12-ROOM HOUSE.

1½ BLOCKS SOUTH OF WILSHIRE.

OPPOSITE WINDSOR SQ. ON VICTORIA DR.

Finished in mahogany downstairs, mahogany doors and white enamel upstairs. 5 bedrooms, boudoir, 2 baths and shower, den, large living-room, dining-room, breakfast-room, kitchen, servants' room with bath downstairs. Double garage with laundry, children's playroom and apt. above for chauffeur.

Beautiful lawn, shrubbery and flowers. Owner now occupying. Come and see her any time by phoning for engagement, 56574, or 830 McCarty st. for price and terms.

FOR SALE—

BARGAIN

IN

WINDSOR SQUARE.

12 ROOMS, 5 BEDROOMS UPSTAIRS, WITH TWO TILED BATHS. FINISHED ATTIC. MAID'S ROOM AND BATH DOWNSTAIRS. FINISHED IN SOLID MAHOGANY. LARGE LOT. IF YOU WANT A REAL HOME IN THE CITY'S BEST RESTRICTED DISTRICT FOR $10,000 UNDER VALUE, SEE ME NOW—DON'T WAIT. CALL MR. McCARTY, WILSHIRE 4473. EVENINGS, WILSHIRE 5514.

FOR SALE—

$10,500.

BEAUTIFUL WILSHIRE BUNGALOW.

Located on one of the prettiest residence streets in Wilshire. Contains 7 large rooms, hardwood floors throughout, cement basement, furnace, large veranda, fine old trees and well-kept grounds. East front. About 4 years old, of very superior construction. In excellent condition. A dandy buy. Call Miss Miller for appointment.

FRANK MELINE CO.,

WILSHIRE AT VERMONT.

WILSHIRE 1464.

FOR SALE—

BEAUTIFUL 9-ROOM HOME.

HIGH GROUND BETWEEN OXFORD AND WESTERN.

This house is in the pink of condition, with all modern conveniences, high class neighborhood. Very best car service. 4 bedrooms and sleeping porch. Hardwood floors throughout. A GREAT BARGAIN AT $11,000.

A. M. Jamison,

PHONE 61401. 312 Hollingsworth Bldg.

FOR SALE— —TILED ROOF.

9-ROOM, 2-STORY WHITE PLASTER.

Only one block from Wilshire Blvd.

Owner leaving, and has just reduced his price to $16,500; 2 tiled baths, beautiful reception hall with very handsome staircase; large living room and dining room, all finished in solid mahogany. Could not be duplicated today for less than $20,000. Mr. Cox, with

J. B. ALTHOUSE COMPANY,

315 S. Western ave.

Wilshire 4473. Evenings, 39743.

FOR SALE—

PICO HEIGHTS.

$5500 FURNISHED or $5000 UNFURNISHED.

$2000 cash, 6-room modern bungalow on W. 12th, two blocks east of Western; payments $40 per month, including interest; has 3 bedrooms, hardwood floors, fireplace, buffet, rear screen porch with wash tray. This has a north front; every room has sunshine the year round. Must be sold at once.

WATTS HAMMOND,

2755 W. PICO. West 1040.

Office closed Saturday afternoon and Sunday.

FOR SALE—

$14,000. $14,000.

EASILY WORTH $15,000.

Wilshire district, 8 rooms, 2 tile baths, large living-room, dining-room, hall, breakfast nook and kitchen downstairs. Upstairs, 4 bedchambers, large closets. All hardwood floors. Double garage. $6500 will handle.

See Mr. Price (Main Office,)

R. M. GALE COMPANY,

503 S. Spring st.

66175. Pico 3874.

FOR SALE— Open Today.

1120 S. GRAMERCY DRIVE.

Two Tiled Baths and Kitchen. Tiled solid to top of doors.

White plaster bungalow, living-room 16x27; dining-room 16x16; all in solid mahogany. 3 large rooms. Mr. Ells, exclusive agent, with

J. B. ALTHOUSE COMPANY,

315 S. WESTERN AVE.

Wilshire 4473. Evenings, 39409.

FOR SALE—

$1000 down.

$1000 down.

Colonial bungalow, new.

Also a beautiful stucco house, five large sunny modern rooms. Breakfast nook, beautiful fireplace and buffet. Tiled bath, tiled tub, tiled kitchen. A beautiful home in a high class restricted district. Payments $30 per month, cheaper than rent. No agents. Phone Mr. Macbeth, West 2391. Mr. Macbeth.

FOR SALE— EXCEPTIONAL OFFER.

9-room home, furnished complete including piano. In highly restricted residential district, adjoins beautiful La Fayette Square on Virginia Road. Interior finished in genuine Wanacosta mahogany and ivory. Hardwood floors throughout. Lot 60x145. Abundance of shrubbery and price is way under value. Shown by appointment only. 4161 W. Pico. West 5447.

FOR SALE—

$13,000. HIGHEST POINT IN HEART OF WILSHIRE

7-room, wonderful built bungalow overlooking the entire western section. 3 bedrooms, tile bath. With every modern home convenience. Double garage, large lot. Easy terms. Quick action.

HEINSEN & BRADBURN,

515 N. WESTERN AVE. 560787.

FOR SALE—

$8500, furnished.

$7250, unfurnished.

WEST WASHINGTON HEIGHTS.

1919 West Boulevard.

6-room bungalow, 2 bedrooms, large sleeping porch, nicely furnished. This is located in a beautiful district, walking distance of new High School. Terms. V. P. Baker, 67764.

FOR SALE—FURNISHED DUPLEX.

4 rooms and large porch, down, and 3 rooms and sleeping porch up. In fine condition. Close in near Pico on valuable lot. Basement, garage. Furniture includes two ranges and two ice boxes. Bargain $6000, terms.

J. D. Hammond Co., Exclusive Agents.

1461 W. Washington. West 4556.

FOR SALE—

MUST BE SOLD THIS WEEK.

$6500 WILL HANDLE.

Modern 8-room house, furnace. Located on high, sightly lot in West Adams district. See Mr. Ulrey, with

AVERILL-WEYMOUTH CO. INC.

Bdwy. 5043. Ground Floor, 722 S. Olive st.

FOR SALE — North Wilshire, 8-room, 2-story house in good condition, having 4 bedrooms. House is so arranged that separate suite of 3 rooms could be rented. Lot has 70-foot frontage. Is a sacrifice at $7000.

Grant McCartney Company,

989 Merch. Nat. Bank Bldg. Pico 302.

FOR SALE—OWNER LEAVING CITY.

Will sell my 5-room modern cottage, $4000, $2500 cash, balance $35 monthly; large lot, 50x150; fine location. A bargain. Call 2640 Dalton ave. Phone 14347 or West 5830.

FOR SALE—EXCLUSIVE RESIDENCES WILSHIRE, WINDSOR SQUARE. COURTESY AND SERVICE.

SHAW & MERNIN.

"WATCH THE SQUARE SIGN."

15822. 332 Merchants' Nat. Bank Bldg.

FOR SALE—Wilshire new double bungalow, finest location, $10,000. Sell to first buyer who can pay $7600 cash. Would rent unfurnished, $150 per month. Call 512 N. Western. 560742.

FOR SALE—Sacrifice. Hollywood way, just off Sunset Blvd., 6 rooms, strictly modern, all hardwood floors, garage, only $5250, $2000 cash, $40 a month. Vinton or Christisaw, 319½ S. Hill. 63134.

FOR SALE—352 N. Vendome. 6-room bungalow. $1000 cash, then $50 per month. 557892.

FOR SALE—

Elegant 7-room Dutch colonial house, on Windsor blvd. Large lot. $9000, half cash.

R. H. SCHWARZKOPF,

64080. 223 Story Bldg.

FOR SALE—By owner, beautiful new 2-story plastered home, nine rooms, and two bathrooms, everything first-class. Be sure to see this before you buy. 1029 Arlington ave. Phone 77523.

FOR SALE—7-room house on corner, 2 paved streets. Street car line. $3250, $700 cash, $500 trust deed at $20 per mo., bal. $2000 straight mtg., 10 years, at 7 per cent. 4641 S. Hoover st.

FOR SALE—

3 modern houses on separate lots, 5 and 8 rooms, fruit, flowers. $2000.00 to $4000.00. Terms. Owner, Mathis. 1619 West 1st st.

FOR SALE—$4000, ½ Cash. Good 6-room cottage, newly painted, large lot, near West Adams. A snap. J. D. Hammond Co., 1461 W. Washington. West 4556.

HOUSES—For Sale.

West and Northwest.

FOR SALE—Elegant 9-room bungalow, close in on 17th st. All hardwood finish, 2 baths, 2 fireplaces, sun porch and sleeping porch. Strictly modern in every way. Beautiful grounds. Garage for 2 cars. Pr. $11,000, ½ cash. Investigate this. For appointment call J. D. HAMMOND CO., Exclusive Agents. 1461 W. Washington. West 4556.

FOR SALE—

NORTH WILSHIRE DISTRICT. MOVE RIGHT IN.

7-room bungalow, 5046 Maplewood, 2 blks. west of Western; cement basement, furnace, Pittsburgh Automatic Water Heater, large back yard, variety fruit trees; completely furnished in every detail. Real buy for quick action. Telephone 567450 or 209242.

FOR SALE — Wilshire. Beautiful duplex house, stucco construction, with 4-room home on rear. Each side of duplex has living and dining room, 2 bedrooms, tile bath and kitchen. Finished in mahogany and ivory. A snap.

Grant McCartney Company,

989 Merch. Nat. Bank Bldg. Pico 302.

FOR SALE—By owner, my home, 7 rooms, all hardwood floors, tiled bath and kitchen, tile mantel, book cases and buffet with beveled glass, cement patio, laundry room, two trays. Chicken house, garage, lovely lawn and flowers. This place sacrificed at $8750.00. Terms, $4650.00 cash, balance $45.00 month, includes interest. 863 4th ave.

FOR SALE—North Wilshire beauty. A dandy. You'll want it. It's different. New colonial, 7-room, 3 bedrooms, breakfast-room, 50x150 to alley, east front. 637 N. Hobart. $7950. Owner, Gar. 2057.

FOR SALE—By owner, 7-room brand new colonial bungalow, N. Wilshire district, near Western. 5108 Maplewood ave. Bollinger, Pico 1263.

FOR SALE—$5000, terms. 8-rm., 2-story house, good condition. Large lot. On Raymond near W. Adams. Good investment. J. D. Hammond Co., 1461 W. Wash. West 4556.

FOR SALE—Must sacrifice beautiful 7-room ivory finished colonial bungalow, situated on corner lot in new Wilshire district. Owner, 57861.

FOR SALE—7-room house on S. New England, $4750, $1000 down, easy payments. Must be quick for this bargain. Lazarus Inv. Co., 5833 S. Main. South 1574-J.

FOR SALE—6-room rooming house; year lease; rent cheap; good location. Price $1000. Give phone number. Address E, box 283, Times Office.

FOR SALE—6-room bungalow, bath and sleeping porch, beautifully located. 322 N. Dillon st.

FOR SALE—Close in, high location, my 8-room, 2-story home, 5 bedrooms. Price $7800, $2500 cash. 1446 Sunset Blvd. 61035.

FOR SALE—$6000, splendid 2-story residence, 4 bedrooms, lot 50x140. Hubbard, 305 Citizens' Bank Bldg. 62880.

FOR SALE—Beautiful 6-room Wilshire home. One block from car. BARGAIN. DAYLAND'S, 1030 California Bldg. 12769.

FOR SALE—6-room bungalow, completely furnished including Victrola, nice district, Northwest section. Northwest Realty Co., 64123.

FOR SALE — Beautiful large Occidental Blvd. home, large lot, worth $19,000. Will take $12,500. Wilson, 727 Story Bldg. Bdwy. [illegible]

FOR SALE—Nice 5-rm. Wilshire bungalow, with double orchard lot. Fine inv., $6000. DAYLAND'S, 1030 California Bldg. 12769.

FOR SALE—Home and income, only $7000, close in; west side residence. Bargain. Brown, 238 Bradbury Bldg. 62520.

FOR SALE—Complete, well-built modern home in Westlake district, double garage, furnace, a snap. Call after Sunday, 557694.

South and Southwest.

FOR SALE—

HOME WITH AN INCOME.

A good home and income combined in this spacious homey duplex house. Eight rooms in one apartment, now occupied by the owner, and seven rooms on the other. This is a well-built house, large rooms, well arranged, and have many built-in features. Located on Pico Heights on a wide street, large lot, east front beautiful surroundings. This place was built for a home. Good car service. A bargain at $11,000, half cash.

A REAL HOME BARGAIN

($5000 under value.)

Nine-room house in Arlington Heights, built about seven years ago by the owner for a home and is still occupied by her. Contains a large living-room and wonderful big dining-room with beautiful buffet. Four spacious bedrooms and sleeping porch on the second floor, all finished in white. Lower floor is in natural grain. Hardwood floors throughout. All desired built-in features. Dandy bath. Toilets and lavatories on each floor. Big basement and furnace. Dandy big lot, 60x177. East front. A wonderful home in fine condition, could not be built for $17,000. Our price $12,000, terms. Mr. Horning. Camp & Waldo, 829 L. A. Inv. Bldg. 62384.

FOR SALE—New 4 and 5-room bungalows, complete in every detail, large lot, good location, $3500, easy terms. Splendid 7-room bungalow, modern, 1-4 acre lot, fruit, etc. $3750, easy terms; two and three-room cottages, large lots, well improved. $1600 to $2500; small payment down, rest like rent. Big variety fine lots and acreage, $300 and up, easy payments. University or Moneta car to Manchester. Tharp & Baber, 8601 Vermont.

FOR SALE—

YOU WILL LIKE THEM. GO OUT TODAY.

Whole block of beautiful colonial bungalows being built, one of the prettiest blocks in the southwest that's finished. In the restricted district, just south of West Adams Heights; will make liberal terms to responsible parties. Corner Exposition blvd and 27th place. Phone Vermont 1792.

FOR SALE—By owner, immediate possession, beautiful modern 2-story residence, 1400 Kellam ave., cor. Douglas, 4 bedrooms, sleeping porches, all hardwood floors, running water in all bedrooms, double garage, lot 50x150. Price $12,500. Worth $18,000. $3500 will handle. For inspection phone owner, M. Calger, 9 to 10 a.m., 60707, 8 to 9 p.m., 559829.

FOR SALE— ANGELUS MESA.

$12,500. Best, prettiest, largest, modern, right up-to-the-minute home on Angeles Mesa. High ground. Lots of fruit. Elegant outbuildings, garage. Children's play house. All painted white. Corner lot 120x152. Fish pool, etc. $3000 cash. Owner Uncle George, 5410 Mesa Dr. 70705.

FOR SALE—$6000. $2500 CASH.

BALANCE $50 MONTHLY.

Beautiful 6-room bungalow in best of condition, oak floors throughout; every built-in feature, garage and street work in; four years old and built right. Part of house now rented $30 per month. West 3913.

FOR SALE—Beautiful 7-room bungalow, 46th st., near Normandie. All hardwood floors, cement basement and furnace. Garage. A home complete. $7500, $4000 cash. Call Mr. Armstrong with J. D. Hammond Co., 1461 W. Wash. West 4556.

You Can't Beat It.

7-room 1½-story bungalow, all the latest built-in features; large east-front lot, Vermont Square, double garage, furnished or unfurnished. Immediate possession. Only [illegible] Phone Vermont 1792.

FOR SALE— MOVE RIGHT IN.

Home and business. 4-room furnished bungalow, grocery business connected. Best west side location; large corner lot worth $5000 today. $4000, part cash. Co-Operative, 513 Hibernian Bldg.

FOR SALE—Southwest bungalow, bargains, 5 rooms, $3000, $1050 down, your own terms on balance; 5 rooms, $4100, cash $1550; 5 rooms, $4750, $1650 cash; others to $10,000. Some beauties. Kelley & Howe, 1707 W. Vernon ave. 790404.

FOR SALE—$6500. $350 Cash.

Buys good home and income. 6-room bungalow in S.W. with 3-room house in rear, renting for $25 mo. Apricot and walnut trees and grapes. Globe Investment & Realty Co., 1001 Black Bldg. Phone 65696.

FOR SALE—Unique bungalow, complete and unusual built-in features, all hardwood floors, double garage, flowers, lawn, etc. Must be seen to be appreciated. Price $5500. See owner. 2438 Hillcrest Drive. Take West Adams car. Transfer through.

FOR SALE—

Up-to-the-minute 7-rom bungalow, $7900, half cash.

R. H. Schwarzkopf,

64080. 223 Story Bldg.

FOR SALE—Fine 7-room bungalow, hardwood floors throughout, 3 bedrooms, breakfast room, garage, cement drive, great bargain for quick sale at $4500, $2500 cash. Call 1651 W. Vernon.

FOR SALE—A great bargain, 8 rooms and sleeping porch, duplex, double garage, cement drive, furnace, near Vermont. Fine condition, good street. $6800, part terms. Tubbs, 414 Lankshim Bldg. 60050.

FOR SALE—$5500. $2500 down, $50 a month, modern 7-room bungalow, hardwood floors, lawn, every convenience. Close in. 1258 W. Vernon ave. Mr. White, Wil. 248, open daily 3 to 4.

FOR SALE—$5350; $2000 down, balance $40 monthly. 6-room bungalow in Southwest. 10 fruit trees, lawn, large lot, every convenience. Mr. White, Wil. 248, 819 W. 47th st., open daily 2 to 3.

FOR SALE—A bargain. 8-room, 2-story house, sleeping porch, large open porch, hardwood floors stationary tubs, built-in improvements, garage, fruit trees, and flowers. 1104 W. 37th Place. Phone 77541. Must sell at once.

FOR SALE—ANGELUS MESA.

$5050. Worth more. $1250 cash, $40 month, includes interest. 6 rooms, big lot. High ground. Owner Uncle George, 5410 Mesa Drive. 70705.

FOR SALE—By owner, good terms, 7-room house, fine neighborhood, near Grand ave. car. 715 West 45th st. 28255. Price $4800 quick sale.

FOR SALE—6-room bungalow, garage, all hardwood floors, large lot; for sale cheap; will sell on good terms. See party at 833 W. 50th Place.

FOR SALE—5-room and sleeping porch bungalow in S.W., 3 blocks from Exposition Park. Only $5000, half cash. Globe Investment & Realty Co., 1001 Black Bldg. Phone 65696.

FOR SALE—Up-to-date 6-room bungalow, all hardwood floors, latest built-in features and garage, $6200. 1615 52nd st. Owner, Vermont 2925.

FOR SALE—

A snappy 5-room modern bungalow $6000, $3000 down.

R. H. Schwarzkopf,

64080. 223 Story Bldg.

FOR SALE—Beautiful 6-room bungalow, lawn, flowers, fruit trees, grapes, garage. Will sell furnished or unfurnished. Vermont 3152.

FOR SALE—Beautiful white plaster Spanish bungalow, 5 rooms, breakfast nook, garage, H.W. floors throughout. $6300, $1450 down. Owner. Belly, 12985.

FOR SALE—New 7-room house, 41st Drive, Manual Arts district. $7000, $3000 cash. Phone Ver. 1710. 4154 Vermont ave.

FOR SALE—6-room modern bungalow, $5300, $1000 cash, balance $40 per month. 4641 S. Hoover.

FOR SALE—Modern 6-room bungalow, $5000, terms. Santa Barbara and Arlington.

FOR SALE—By owner, 7-room mod. bung., furnished. $8000. 1325 W. 50th st.

HOUSES—For Sale.

South and Southwest.

FOR SALE—1620 S. Hoover is surely new and clean six rooms, garage. Lot alone worth $5000, only $7500 net to me. See it. Its vacant. Phone 61882.

FOR SALE—I have just completed several attractive bungalows in S.W., four and five rooms, $3500 to $4000; easy terms. A. W. Tyler, 404 Hibernian Bldg. 61085.

FOR SALE—By owner, 4 rooms, bath, furnished, gas, electricity, fruit, rabbits, chickens. $2800, 2-3 cash. Address E, box 260, Times Office.

FOR SALE—7 rooms house, 2 baths, for 2 families. Income $50. $5000. 1616 S. Iruin.

FOR SALE—6-room bungalow, 42nd near Main. $4500; terms. 29223.

FOR SALE—6 rooms near this office, $5000. A real buy. 4641 S. Hoover.

FOR SALE — New seven-room colonial. Owner must sacrifice. 2454 Crenshaw.

East and Southeast.

FOR SALE—Pretty, well-built 6-room bungalow on 50-foot lot, near McKinley School. Large garage, runs for 100 hens and garden plot. Only $5500, $3000 cash will handle. No agents. See owner, 894 E. 46th st. Phone South 1443-W.

FOR SALE—5 rooms and sleeping porch, strictly modern bungalow, ½ block to cars, 6 blocks to schools. 20 min. out. $3500, pay $1000 cash, balance terms. O. H. THOMPSON, 228 Story Bldg. 62604.

FOR SALE—Real bargain for quick sale, $1800; will buy 6-room bungalow, 37th st. Inquire 1819 E. 38th st., owner.

FOR SALE—5-room house and sleeping porch, garage, large lot. $3450. 2742 Lanfranco. East 4th car.

FOR SALE—3-room house, lot 40x125, near Goodyear plant, $1800, $1000 cash, balance $10 month. See owner, 207 E. 78th st.

North and Northeast.

FOR SALE—The writer of Fact and Comment states Los Angeles needs homes selling less than $5000.00. I have long entertained his views and indorsed them in a practical way. Have come from Chicago, just to "let George do it." Last week took out 3 permits to build 3 five-room modern bungalows, and if the answers to this advertisement vindicate my judgment I'll build more 3, 4 and 5-room bungalows, to suit the purse and taste of purchasers, costing less than $5000.00, on my tract opposite Garvanza Park, the highest, sightliest and believe healthiest part of Los Angeles, half block from red and 1½ blocks from yellow car. Small payments down, balance monthly. Louis Henry, Hotel Hayward, Los Angeles, or 100 N. Dearborn st., Chicago.

FOR SALE—Two 4-room modern houses on one lot, 50x150, $6000; reasonable terms. 117-A and B E. Avenue 64, Garvanza. Birney Donnell, owner, 1209 Haas Bldg. 13240.

FOR SALE—$3500. Terms. Must leave for East by 25th. Sell my 5-room house, 4 rooms good furniture. Large lot. Chickens, corrals. High ground. Phone 64151.

FOR SALE—10-room house at 6312 Pasadena ave., lot 60x150; $6000, $2000 cash, balance mortgage. Birney Donnell, 1209 Haas Bldg. 13240.

Furnished.

FOR SALE—
7 ROOMS FURNISHED.
I am selling this beautiful furnished home at the regular price of an unfurnished house. And you know it! But the owner's business is out of town and has to sacrifice for quick sale. So here goes at $6800 on terms or cash. Furniture of the very best. Good garage and driveway. Chicken houses in neat repair. Lot 50x150. Remember we throw in 100 chickens with this place, in restricted district. Good car service.
See Smith,
500-502 Citizens' National Bank Bldg.
5th & Spring sts.

FOR SALE—
$8500. $8500.
NEAR THE BRYSON APARTMENTS.
6-ROOM COMPLETELY FURNISHED MODERN BUNGALOW, 2 LARGE REAR PORCHES, 1-ROOM HOUSE IN REAR, LARGE OPEN FIREPLACE, AMPLE CLOSET ROOM, HOUSE WELL ARRANGED AND COSY.
See MR. PRICE (Main Office.)
R. M. GALE COMPANY,
503 S. Spring st.
66175. Pico 3674.

FOR SALE—
Fine 10-room residence on S. Manhattan place, completely furnished, including piano and talking machine; furnace and automatic water heater; garage, lot is 50x175 feet with fine fruit trees, vines, etc.
Price only $12,000. Good terms.
Owner has best of reasons for selling.
Shown by appointment only.
C. P. Blakemore Land Co.
233 Van Nuys Bldg. 13059.

FOR SALE—$12,500, corner bungalow, 8 rooms, furnished, 2 blocks from Hollywood Blvd., near Cahuenga on street adorned with wonderful big trees. Baby grand piano, Victrola, billiard table, oriental rugs, tapestry, paintings. Membership in Brentwood Country Club. Detzer Realty Co., 6808 Hollywood Blvd., opposite Hollywood Hotel. Ask for Mr. Needham.

FOR SALE—Furnished bungalow, 6 rooms, garage, fruit trees, lawn, gas, electricity, bath, plastered inside; near new; situated Wilshire district, Dayton Heights, near yellow car line, 4 blocks from Sunset blvd., $4150, $1500 cash. Address owner, 3420 Plata st.

FOR SALE—Furnished 6-room bungalow in best of condition: lawn, shrubbery and garage; located on corner of Gower and Selma Place. Detzer Realty Co., 6808 Hollywood Blvd., opposite Hotel Hollywood. Ask for Mr. Needham, exclusive agent.

FOR SALE—6-room house, furnished, a safe buy with a future, near 50th and Figueroa. $5200, $3000 down and worth it. F. N. Mayers Co., 1102 W. Pico. 22201.

FOR SALE—Why pay rent? Immediate possession, completely furnished 5-room bungalow; hardwood floors; close in; worth $6000. Must sell quick. $4750. 4375 Moneta ave.

FOR SALE—Owner leaving city, must sacrifice beautifully furnished 7-room colonial bungalow, modern throughout, in Wilshire. A real snap. Act quick. 67641.

FOR SALE—A beautiful 4-room bungalow, furnished, all built-in features, lot 50x218; $4000, terms on part. 816 W. 96th st.

FOR SALE—Furniture of 7-room house, all in good condition. Sleeping porch. Rent $32.50. 1327 Oak st.

FOR SALE—Leaving city. Must sell, furnished house, Hollywood. Bargain. 59604.

HOLLYWOOD
For Sale, Exchange, Wanted, To Let.

FOR SALE—
TWO-STORY HOLLYWOOD HOME.
$12,500.
$2500 UNDER THE MARKET.
This is a typical Dutch colonial, located in the desirable central section of Hollywood, with a view of the hills. The living-room is 21x17½ and contains fireplace, flanked by spacious bookcases. The sun parlor, lined with casement windows on 3 sides, looks upon a garden of roses. Upstairs are 3 airy bedrooms and tile bath. The floors are selected oak and the finish throughout is of ivory. This property is priced $2500 under the market.
Ask for Mr. Davis, with
R. C. MITCHELL COMPANY,
Sixth Floor L. A. Trust & Sav. Bank Bldg.
60817. Spring at Sixth. 60817.

FOR SALE—
CORNER DOUBLE BUNGALOW $9750.
Will build an A-1 double bungalow on my large North Wilshire district corner lot. 5 rooms, hardwood floors, double garage and tile baths. You cannot buy a similar place for less than $12,000. There's a reason. Can show similar double just sold which I am now completing. Part terms if desired. Phone Holly 567872.

FOR SALE—
A genuine Hollywood bargain. A dainty five-room bungalow, two large bedrooms, breakfast nook and perfectly matched hardwood floors. Owner going away. Must sell. $8250 gets it. Terms. Call B. H. Beard, 590762.

FOR SALE—
Build your home now and save the increase in cost of building materials due to advance in freight rates effective Sept. 24.
Consult
HUBBARD-EVANS-HOIT,
5507 Hollywood Blvd.
590732.

FOR SALE—
$1000 down—only $3750 only—[illegible]
Very comfortable bungalow in good condition, north of Santa Monica Blvd. [illegible] and large sleeping porch. This is one of those exceptional buys and it can be handled for only $1000 first payment. Price $3750. [illegible] today.
Norton & Bunch, 6506 Hollywood Blvd.
578622. 577485.

FOR SALE—West Hollywood.
6 rooms, 2 stories, 3 bedrooms and bath second floor. House built 6 years and in perfect condition. Lot 60x130. Fine fruit trees, flowers and lawn. 1½ blocks from business. Gardner Junction. $4500 will handle. Price $8500.
577016. Dudley & Kline, 7508 Sunset Blvd. Exclusive Agents.

FOR SALE—5-room California home, two bedrooms, large lot in Hollywood. Price $3100, $1200 cash will handle it. Call early if you wish this. See Mr. Scott, with Gardner & Haise, 6654 Hollywood Blvd. Tel. Holly 343.

FOR SALE—The best duplex in Hollywood for the money, on large corner lot; 4 spacious rooms, beautifully furnished in ivory; one large bedroom, extra built-in bed; each side has cement basement. Price $11,500.
NORTON & BUNCH,
577485. 6506 Hollywood Blvd. 578622.

FOR SALE—Quick sale, West Hollywood, 7-room bungalow, completely furnished (elegant.) Just like new, 60-ft. lot facing east. Also piano player. High grade, all for $12,000. Telephone 11797.

WANTED—IF YOU HAVE ANYTHING TO RENT, THE TAFT REALTY CO. CAN RENT IT FOR YOU. CALL AT 5751 HOLLYWOOD BLVD. HOLLYWOOD 3096; 59045.

TO LET—Nicely furnished 3-room duplex, center Hollywood, near Vine st. and car lines. Delightful environment. $75. Will Lewis, 57626.

WANTED—Bargain in well located Hollywood lot for cash.
GEO. A. MALMSTADT,
6520½ Hollywood Blvd.

FOR SALE—LOT 50x135, $1500. Being the south 50 feet of southeast corner at Fountain and Fuller. West Hollywood. FREW, 590755 or 62654.

FOR SALE — Hollywood's choicest residence lot adjoining famous Castle San Souci. [illegible], owner, Franklin & Argyle. 57097.

HOLLYWOOD
For Sale, Exchange, Wanted, To Let.

FOR SALE—
$18,000—HOLLYWOOD'S BEST BUY FOR THE MONEY—$18,000.
NORTH OF HOLLYWOOD BLVD.
5402 RUSSELL AVE.
THIS 10-ROOM ENGLISH COLONIAL STANDS ON A BEAUTIFUL CORNER 76x217. 3 BATHS, 5 BEDROOMS, ARTISTICALLY DECORATED THROUGHOUT. EVERYTHING IN THE PINK OF CONDITION. BEAUTIFUL SHADE TREES, FRUIT AND FLOWERS. GARAGE WITH SERVANTS' QUARTERS. LOT ALONE WORTH $10,000. IMPROVEMENTS COULD NOT BE DUPLICATED FOR $18,000. IF THIS IS NOT A BARGAIN THERE NEVER WAS ONE.
CALL MR. HAITZ.
HUBBARD-EVANS-HOIT,
5507 HOLLYWOOD BLVD.
WEEK DAYS, PHONE 590762. SATURDAY AFTERNOON AND SUNDAY, 560681.

FOR SALE—
TWO SPLENDID HOMES
LOCATED NORTH OF THE BOULEVARD IN WEST HOLLYWOOD.
Corner lot 126x212 ft. in size, magnificently improved with shrubbery and fruit trees. These houses were built 2 years ago by the present owner—one for his own residence, the other for his daughter. He purchased the best materials and employed day labor so they are unusually well built and no detail necessary for comfort and convenience was overlooked.
Each house contains a large living-room, dining-room, breakfast-room, kitchen, three bedrooms (upstairs,) tile bath, built-in shower, automatic heater, gas radiators, double laundry trays, etc. Interior finish old ivory and real mahogany.
There is plenty of space on the rear of the lot for a large bungalow court. Price $27,500.
Dietz-Hartwell Co., Exclusive Agents,
6718 Hollywood Blvd.
579393.

FOR SALE—
A LAWYER SAYS.
Sell my beautiful Hollywood home this week sure. Home is situated north of Hollywood Blvd., in exclusive district in foothills. Has 9 rooms, 4 bedrooms, 2 bathrooms and shower. Mahogany finish downstairs, upstairs French gray and ivory. Walls and decorated and stencilled. Finish is faultless. Basement and Phillips furnace. Double garage and chauffeur's quarters. Large lot. If sold this week price is $25,000, half cash. Call Mr. Nicholson or Guertin.
R. M. Gale Company,
6408 Hollywood Blvd.
57395. Holly 544.

FOR SALE—
CASH—$1200—CASH
Buy new, artistic 6-room bungalow, with all the latest features; several different styles to choose from; near red car and Hollywood High; $6500, $1200, balance like rent. Call at once, they will soon be sold. Mr. Nicholson or Guertin.
R. M. GALE COMPANY,
6408 Hollywood Blvd.
57395. Holly 544.

FOR SALE—
HOLLYWOOD DUPLEX.
Between Hollywood and Sunset Blvds., 5 rooms and sleeping porch up, 5 rooms down, double garage, basement, separate heating systems, hardwood floors throughout.
$11,000.
Mortgage of $4000 can remain.
We recommend this as a home and income.
See Mr. Russell at once.
National Building & Investment Co.
805 W. 7th st. Phone 12743.

FOR SALE—
Mother just died. To raise money to go abroad and settle English estate, will sacrifice my $40,000 flat building in Hollywood for $30,500. Now paying 20 per cent on $40,000. Deal direct with me.
Address C, box 231, Times Office.

FOR SALE—
We build houses for less, save money.
Call
HUBBARD-EVANS-HOIT
5507 Hollywood Blvd.
590762. 560691.

FOR SALE—BUILDERS TAKE NOTICE.
FOR FLATS—BUNGALOW COURT—APTS.
HOLLYWOOD WAY. HOLLYWOOD WAY.
Size 100x300. The cheapest buy within same radius from heart of city. I can show where you can make real money. Let me show you. Learned, 729 Merchants National Bank Bldg. 64329.

FOR SALE—BUNGALOW BARGAIN.
Elegant ivory plastered 6-room bungalow, finished in old ivory on a beautifully landscaped hillside lot, located close in, north of Hollywood Boulevard, just off of Cahuenga ave., at 1952 Holly Drive. Tile bath, hardwood floors, at the bargain price of $10,000; terms. Call or see E. Y. Taft or Sengel, with Taft Realty Co., 5751 Hollywood Blvd. 59045. Hollywood 3096.

FOR SALE—
REAL HOME IN HOLLYWOOD.
OPEN FOR INSPECTION TODAY.
Built by owner for his home, new 7-room modern bungalow, 3 bedrooms, hardwood floors throughout, fireplace, built-in bookcases, buffet, breakfast nook, tile bath, floor heater, laundry trays, garage, large lot. $9000, terms. Located 1306 Orange Dr. Phone 579646.

FOR SALE—
Wonderfully located and well-equipped tea room, confectionery and light dining-room for sale at a bargain. Now making about $1000 a month, can be increased to $1500 a month.
Call Jack Evans, 590732.

FOR SALE—
$6000 will buy my home, it actually cost me $7250 a year ago, have accepted position back East. Must sell by 21st. Am leaving on 22nd. Mortgage $3750. Balance can be arranged. Address C, box 255, Times Office.

FOR SALE—
Beautiful home in West Hollywood, really unusual—large rooms, beautifully finished, wonderfully improved lot—we love to show a place like this because for the money there is nothing to equal this. Price $8500, terms.
Norton & Bunch, 6506 Hollywood Blvd.
578622. 577485.

FOR SALE—
Very choice new bungalow located near Hollywood High School. Two bright sunny bedrooms and a breakfast nook. Large living-room. Good lot. Well built. PRICED RIGHT. $6500. $1500 will handle.
Norton & Bunch, 6506 Hollywood Blvd.
578622. 577485.

FOR SALE—In West Hollywood, the most charming modern colonial 5 rooms and breakfast you ever did see, all hardwood and beautiful, fireplace, garage, everything, shrubbery, lawn. $7500, but if sold today will take $7000. $2500 cash, balance as you like it. 63904.

FOR SALE—
HOME BUILDERS ATTENTION.
I live in Chicago, want to sell 2 lots in Hollywood that cost me $2000 each, 18 month ago, will sell for cost plus interest for quick action. Address C, box 236, Times Office.

FOR SALE—In Hollywood, south of High School, a real home, nice living and dining-rooms, fine kitchen and breakfast nook, 3 lovely bedrooms; oak floors throughout; garage, lawn and shrubs. Price $6500, $3350 cash, balance terms. Call 597436. No agents.

FOR SALE—Hollywood bungalow in center of Hollywood, by owner, at 6960 Selma ave. 6 rooms, with modern conveniences; must sell by Sunday, as owner is leaving. Price $8500. Must have $5000 cash, balance like rent. This is a bargain.

FOR SALE—Beautiful bungalow, 6 rooms and sleeping porch. Large cement front porch, flowers and shrubs, all in; cellar and double garage. $7500, terms. C. W. Covey, [illegible] Blvd., corner Highland.

FOR SALE—Light income for elderly couple, 12-room double bungalow, furnished, one side rents for $75 per month. Price [illegible] Located above Hollywood blvd. [illegible]

FOR SALE—Choice corner lot, 102x200 at $30 per front foot. West Hollywood way. Unsurpassed view of mountains, fine residential location. Address D, box 213, Times Office.

FOR SALE—Double bungalow.
[illegible] double bungalow in East Hollywood, chalet style, well built and [illegible] Camero ave., just [illegible] for inspection all day. [illegible] Realty Co. Phone 64123.

FOR SALE—Quick by owner, Hollywood blvd. [illegible] 10 rooms, large cellar, furnace, automatic water heater; double garage. [illegible] Lot 67½x181; must be seen to be appreciated. Phone 59[illegible].

TO LET—For Hollywood Rentals see Mrs. Norton, 6506 Hollywood Blvd. "We also solicit your rentals" for immediate results.

FOR SALE—Fine 8-room home in Hollywood, Poinsettia Place, near Hawthorne. Servants' house; garage, lawn and flowers. $12,800. Assume mortgage, $5000. Will Lewis, 57626. 6767 Hollywood blvd.

WANTED—
Hollywood bungalow, 5 to 7 rooms. Must be well located.
GEO. A. MALMSTADT,
6520½ Hollywood Blvd.

FOR SALE—Modern 6-room colonial bungalow, just completed. Immediate possession. Lot 50x148. Garage. 4 blocks from state Normal. Beautiful view. 25916.

FOR SALE—Must sell new bungalow, corner Fountain and Seward. Ivory finish, hardwood floors, tile bath and showers, tile drainboard, cement drive and porches. Garage.

WANTED—If you have property in Hollywood to sell, call
Wright & Hogan, 1703 N. Vermont, or phone 597923. Cash buyers waiting. Quick and desirable results assured.

WANTED—To buy 6-room bungalow, new or nearly new in Hollywood. Give good lot on paved street, north of Hollywood blvd., first payment. Address C, box 448, Times Branch.

FOR SALE—$3250, MUST SELL, 5 ROOMS, modern, in Hollywood. Terms. 59604.

HOLLYWOOD
For Sale, Exchange, Wanted, To Let.

FOR SALE—
HOMES FOR THE HOMELESS.
$7500 furnished 6-room, 3-mo.-old colonial bungalow, newly furnished in good taste. Ivory finish. Owners going East. Must sacrifice. $3500 will handle.
$11,000, beautiful new plaster bungalow, every modern convenience. Tile bath and sink. 6 rooms, 3 bedrooms. Finished in walnut. H. W. Floors. Close to Gardner and car line. Cash.
$3000. Orange Grove ave. lot 50x135. Close to Sunset. Others $1100 up.
We can save YOU both time and money by using our office, and salesforce, in securing YOU a home or lot. It is our aim to be of service to YOU in everyway possible. Unfortunately we are unable to secure a phone at present time, however, a card will serve at present. Let us know YOUR wants and be of service to YOU.
DELP & COYNE,
7380 Sunset Blvd.

FOR SALE—1½ ACRES.
One of the few available high-class
HOLLYWOOD FOOTHILL AND CANYON SITES
with magnificent unobstructed view, yet having easy approach, good soil and unique possibilities of landscaping with natural advantages. Five minutes' drive from business center. If sold soon can be had for $10,000.
Holly 781. FRANK MELINE CO. Holly 781.
6777 Hollywood Blvd., at Highland.

FOR SALE—
GENUINE HOLLYWOOD BARGAINS.
More than 100 to choose from in any part of Hollywood desired.
SAMPLES.
4 rooms, pretty home in canyon......$3800
7 rooms in Central Hollywood.........$7000
10 rooms north of Blvd., exceptional, $18,000
We will guarantee to please you or build to your own ideas. Let us prove it. See Mr. Bank, with
HUBBARD-EVANS-HOIT,
5507 Hollywood Blvd.
590762.

FOR SALE—
GENUINE HOLLYWOOD BARGAIN,
WHICH MUST BE SOLD THIS WEEK.
This place is on a paved street, between Sunset and Hollywood Blvds., has six rooms and sleeping porch. Hardwood floors all through. Garage with cement drive. Plenty of fruit and garden.
$6850.
One-half cash.
Mr. Stewart,
National Building & Investment Co.
805 W. 7th st. Phone 12743.

FOR SALE—HOLLYWOOD DUPLEX.
Two-story duplex of ten rooms, all large, living-room, dining-room, kitchen and porches downstairs, and two bedrooms and bath upstairs, each side. Double garage and cement drive. The lot is 50x150 foot corner, one block from Western ave. Splendid location and bringing in nice income. A bargain at $12,600. Call or telephone for appointment.
Dietz-Hartwell Co.,
6718 Hollywood Blvd.
579393.

FOR SALE—
Best buy in income property in Hollywood. 6-room house, 5 years old, in front; 2 rooms and bath in rear; will bring $30 month. Large garage, large lot, fruit, flowers, shrubbery, bearing Alligator pear trees. ½ block from car line. This is an exceptional value and will go quickly. Reasonable cash payment and arrange suitable terms. Price $6850. See Mr. Daniels, with
Norton & Bunch, 6506 Hollywood Blvd.
577485. 578622.

FOR SALE—
A Beautiful Bungalow for $8000.
The arrangement is ideal. Large living-room, dining-room and dainty breakfast room. Two splendid sunny bedrooms. Beautiful enamel bath and kitchen. Hardwood floors throughout. A really wonderful home in an exclusive district.
Wright and Hogan, Owners and Builders,
1703 N. Vermont. Phone 597923.

FOR SALE—
Pretty new 6-unit court, fine location, showing $370 now. Price $28,500. Cash $10,000.
Double bungalow, 4 rooms and disappearing bed each side. Dble. garage. Income now $100. Price $9500.
See Mr. Barker,
E. CLARKE COMER,
6522 Hollywood Blvd. 577825. Holly 405.

FOR SALE—
Requires only $1200—$1200 will handle. North of Hollywood Blvd. Cute little 3-room cottage with small bathroom. Nicely papered and enameled. Large improved lot—2 adjoining lots may be secured. This location is fine, growing rapidly. Gives you a cosy home for now and a permanent building site. Price $4500—$1200 to handle. Norton & Bunch, 6506 Hollywood Blvd. 577485. 578622.

FOR SALE—North of Hollywood Blvd.
50x90—$1600. A few hillside building sites with beautiful canyon view in new subdivision. Close to car line, stores, theater, etc. Only $32 a front foot.
Holly 781. FRANK MELINE CO. Holly 781.
6777 Hollywood Blvd. at Highland.

FOR SALE—
Best buy in income property in Hollywood. 6-room house, 5 years old, in front. 2 rooms and bath in rear, will bring $30 month; large garage; large lot, fruit, flowers, shrubbery, bearing Alligator pear trees. ½ block from car line. This is an exceptional value and will go quickly. Reasonable cash payment and can arrange suitable terms. Price $6850. See Mr. Daniels, with
Norton & Bunch, 6506 Hollywood Blvd.
577485. 578622.

FOR SALE—
One of the most beautiful Hollywood houses on lot 100 by 200, large living rooms, 3 baths, servants' house and bath in rear. This is a real home, in a wonderful location (one block north of Hollywood Blvd.) Most substantially built. This is also an ideal site for a duplex bungalow court. There is nothing better for the price—$17,500.
Norton & Bunch, 6506 Hollywood Blvd.
578622. 577485.

FOR SALE—
$5300. $5300
EXCELLENT BUY AND SACRIFICE.
Fine 6-room modern bungalow, good location, in best condition; 3 fine bedrooms and sleeping porch; fern house, flower and vegetable garden; near school and car line. Immediate possession. Call Mrs. Armstrong, Holly 1193. ROBBINS REALTY CO., 6348½ Hollywood Blvd.

FOR SALE—
PRICED AWAY DOWN—$7500.
6-room modern colonial, 3 bedrooms, Pullman nook, all oak floors, east front, well developed. Swell location on Heliotrope Drive, north of Santa Monica. Good for $1000 profit. Gilkerson, 597035. 1045 N. Vermont.

FOR SALE—$13,000.
My beautiful 8-room bungalow. Consisting of living and dining rooms. All in Circassian walnut. 3 bedrooms, tile bath with shower, den, breakfast nook, kitchen, all in old ivory. Hardwood floors throughout. If you are looking for a real home this is one. 1912 N. St. Andrews Place. Phone Holly 13. Owner.

FOR SALE—An unusually attractive new 4-family stucco flat. Splendid Hollywood location. Every possible modern convenience. Ivory enamel interior, tile baths and built-in features. Will show 25 per cent on cash investment. Income for $3000. Priced low for immediate sale. See us without delay for this exceptional bargain. Wright & Hogan, owners and builders, 1703 N. Vermont ave. Phone 597923.

FOR SALE—A beautiful home on a lovely street, 6 large rooms, 3 bedrooms, garage, easy walking distance, from the State University. Very near both yellow and red car lines. Palms, flowers, fruit and garden. Only $6300, $2500 down, balance like rent. Take Heliotrope car to end of line. Inquire 4560 Melrose.

FOR SALE—Near beautiful hills of Hollywood. State Normal grounds, high school, churches, beautiful duplex, modern in every particular, lawn, shrubbery and arch drive, income $1800 year. Buy this and have a home and income, 15 per cent on investment. See this and save real estate commission. Owner, 4543 Melbourne ave.

FOR SALE—$3800. $3800. $3800.
Very attractive four rooms and sleeping porch, north of Hollywood Blvd. This dear little bungalow can be bought furnished or unfurnished. The grounds are very inviting, too, and the lot is 50x178. It's just ideal for a small family. Price $3800. Furnished $4000.
Norton & Bunch, 6506 Hollywood Blvd.
578622. 577485.

FOR SALE—
Furnished Hollywood bungalow, large living-room, dining-room, 2 large bedrooms and breakfast room, tile bath and sink. Buy from owner and save commission.
1218 N. Hobart Blvd.

FOR SALE—$7250. For business reasons will sell my new 5-room English bungalow home, nicely located, less than cost. Up to the minute. Shower bath, breakfast nook, large rooms, garage, large east lot. $4550 cash, $2800 mtge. Owner, 1211 Detroit st. 57453.

FOR SALE—Colonial, six, 4925 Lexington ave., block off Santa Monica at Kenmore; designed and built by owner; modern kitchen with up-to-date arrangements, attractive breakfast nook; bedrooms in rear, with three exposures; no north room. Owner's price, $8350. Terms. $8500.

FOR SALE—
Tired looking? Buy a lot from us. Let us build you a house cheaper.
Hubbard-Evans-Hoit,
5507 Hollywood Blvd., at Western.
590762. 560691.

FOR SALE—
Magnificent home, West Hollywood district. Large grounds, beautiful and sightly location. Annual income from Tropical fruit five to ten thousand. Must be sold to close estate.
R. J. Howdershell, Trustee.
Phone 67630.

FOR SALE—Hollywood bargains. 7-room house, $1000 down, price $4500; 5-room bungalow, easy terms, $5500; lot 50x225, $400 down, price $1000.
W. A. Roberts Co., 6065 Hollywood Blvd. Holly 4209.

FOR SALE—South Hollywood, 5-rm. house rear, nice corner lot, big snap, $3500, $2000 down. Weber, with Stacy Realty Co., 401 Fay Bldg. 62115.

HOLLYWOOD
For Sale, Exchange, Wanted, To Let.

FOR SALE—Two good lots, north of Hollywood blvd., on paved street. Both suitable for flats, duplex or court. Address C, box 446, Times Branch.

FOR SALE—New 4-room bungalow, close to Hollywood Blvd. $5000, half cash. Owner, 1648 N. Hobart. Hollywood 3518.

FOR SALE—$8000, in Hollywood, 1307 N. Kenmore, new up-to-date 5-room bungalow, white plastered exterior, built-in dressers, all modern conveniences. Fine sun porch. Terms if desired.

TO LET—5515½ Santa Monica blvd., 6-room individual apartment, furnished, unfurnished.

WANTED—Near Hollywood bungalow, ½ to 2 acres fruit, gas and electricity, $10,000 limit. Address E, box 72, Times Office.

FOR SALE—BARGAIN, W. HOLLYWOOD. 1326 Curson ave. Open 2 to 5. $8000, worth $10,500. Owner, Lincoln 518.

GLENDALE—
For Sale, Exchange, Wanted, To Let.

FOR SALE— $5000.
5-room California house in the foothills, 19 orange, 15 apricot, 3 pear, 2 fig, 2 peach, 2 plum, quantities of berries. Lot 100x200.
5 rooms and bath Chalet, hardwood floors, built-in features; garage. Lot 50x150. $6000.
PHOENIX & SCHEMMELFENG,
217 N. Brand Blvd., Glendale. Phone G[illegible].

FOR SALE—Choice 5-acre tract, all kinds of fine fruit, avocado, Satsuma plum, prunes, apricots, lemons. 7-room absolutely modern home. Servants' house, barn and garage. Electric pumping plant complete, reservoir for irrigating. Come and see this home at Glendale, Cal. H. S. Parker, 128 W. Broadway, Glendale.

FOR SALE — 5-room bungalow, desirable neighborhood, double garage, electric light, cement floor, $6500. Call 320 W. Garfield ave., Glendale. Call after 5 p.m.

CITY LOTS and Lands for Sale.

FOR SALE—
WESTERN AVENUE LOT.
155x628.
Fine lot for flat or bungalow court. 153 ft. frontage on Western and 628 ft. deep. Unrestricted. Located at 681 N. Western ave. For further information call J. A. KLARQUIST. 56385.
With
KELLS & GRANT,
REALTORS
WILSHIRE BLVD. AT WESTERN AVE.
56302. Wil. 2664. 56385.

FOR SALE—
SERRANO AVE. AT WILSHIRE BLVD.
$22,500.
THE BARGAIN OF THE WHOLE WILSHIRE SECTION.
EAST FRONT LOT.
10-ROOM HOME, BEAUTIFULLY FINISHED JUST LIKE NEW.
CALL MR. STAIR,
WITH
KELLS & GRANT,
WILSHIRE BLVD. AT WESTERN.
56302. 56385. WILSHIRE 2664.

FOR SALE—LOTS. LOTS. LOTS
We have lots for sale in every part of the city and suitable for every purpose.
And will assist in financing any building you may wish to erect.
For full particulars see Mr. Blue.
THE McCARTHY CO.,
631 Union Oil Bldg. Bdwy. 2371.
"Exclusive Agents for Exclusive Properties."

FOR SALE—I HAVE 31 LARGE LOTS FOR SALE IN BEAUTIFUL RAMONA PARK, WHICH ARE NOW IN TRUST AND WHICH I CAN DELIVER AT A BIG DISCOUNT ON EASY TERMS, AS THEY MUST BE SOLD AT ONCE. PHONE ME FOR LOCATION, ETC. H. G. HILDEBRANDT, 315 S. WESTERN AVE. WIL. 4473.

FOR SALE—BUILDERS TAKE NOTICE.
FOR FLATS—BUNGALOW COURT—APTS.
HOLLYWOOD WAY. HOLLYWOOD WAY.
Size 100x300. The cheapest buy within same radius from heart of city. I can show where you can make real money. Let me show you. Learned, 729 Merchants National Bank Bldg. 64329.

FOR SALE—
40 experienced people turning in lot bargains every day. We will build any kind of building cheaper. Ask for Mr. MacArthur.
HUBBARD-EVANS-HOIT,
5507 Hollywood Blvd. at Western.
590762. 560032.

FOR SALE—
SACRIFICE.
60 foot lot on Andrews Blvd. between 2nd and 3rd streets, for only $3000. Finest residence lot in town for only $50 per ft.
GEO. W. DICKINSON & SON.
Phone 13555. Suite 1020 Marsh-Strong Bldg.

FOR SALE—2½ acres, between Vermont and Western avenue on Carter avenue, near Rosecrans station, productive soil, water available, drilling for oil in vicinity; sacrifice. $2200 net. Terms, $500 cash, balance on time. Inquire rear of 922 Lincoln st.

FOR SALE—Beat the landlord. Large lots, 108th st., Main, Moneta and Figueroa; also near Beachwood Drive, Hollywood. $500 up. Pay $10 monthly; build temporary house. Move in. Albert H. Beach Co., owners, 1601 Marsh-Strong Bldg. 65903; evenings 568130.

FOR SALE—DON'T WAIT.
UNTIL SATURDAY NIGHT TO TELEPHONE YOUR SUNDAY ADS TO THE TIMES. DO IT FRIDAY OR EARLY SATURDAY; 8 P.M. IS THE CLOSING HOUR FOR ALL CLASSIFICATIONS. PICO 700; 10391.

FOR SALE—Exceptionally well located bungalow lot in Wilshire district, all improvements in and paid for. A snap at $1950 and $400 cash will handle. Phone MR. ROBINSON, Wil. 1465.

FOR SALE—Half acre farms at half price, close in, on car line; $10 per month; city water, gas, electricity. Owner, 604 Washington Bldg. 15818.

FOR SALE—By owner, unrestricted business lot in Hollywood. One of the best locations for a garage and repair shop. Lot 62½x170 to an alley, S.E. cor. Serrano and Sunset Blvd., next to Fox Studios. $4800. Holly 1072.

FOR SALE—Lot one block from Figueroa and Jefferson. Bought cheap to close an estate and will sell cheap. Must have the money. Owner next to lot. 708 W. 32nd st.

FOR SALE—Choice cor. lot 50x120 in Cresta Del Arroyo Tract, 96-ft.-front boulevard. All street improvements. Price $4200. Inquire owner, 420 S. State st. Boyle 119.

FOR SALE—Three lots near State University: one 60x172, two 50x150. Low price to close estate. Apply 508 Heliotrope Dr., corner Clinton. Telephone 59411 or 59115.

FOR SALE—Huntington Park lots, $750, $25 cash, $10 month. Cement walks, water, gas, electric lights. Morrill Realty Co., 406 Union Oil Bldg. and 7250 Compton ave.

FOR SALE—Main st. lot near junction of Moneta. Price $5000. Think, only $100 foot, very few years $300, growing direction. Must be sold. Phone 23851.

FOR SALE—Forced sale. Elegant flat sites, 60 ft. Manhattan near 7th, $3250, 4th ave. near Pico, 60 feet, $2900. Main 1175.

FOR SALE—Great sacrifice. S.W. corner, 47th place and Moneta, 135x120, worth $25,000, for quick sale, $12,000. 4375 Moneta ave.

FOR SALE—By owner, lot on West 43rd st., between Figueroa and Hoover. North front. 40x120. Price $1350. Address BE, box 301, Times Branch.

FOR SALE—90x170 unrestricted, all city improvements, one block from Newton station, and just off Huntington Drive, $1150. Terms. Banks, 13555. Evenings, 22548.

FOR SALE—Lot on Western ave., at First st., $175 per foot, chance to make $100 a foot on this lot soon. Jennison & Ramage, 546 N. Western ave. 560194.

FOR SALE—Chesterfield Square lots, 40x144, improvements all paid for $950. 550 S. Figueroa.

FOR SALE—N.E. cor. 62nd and 2nd ave. 50x130, $925. Terms. Banks, 13555. Evenings, 22548.

FOR SALE—50x125 ft., in industrial district, $5500. Phone between 6 and 8 p.m. or before 10 a.m. 556388.

FOR SALE—Make me a cash offer for my lot at 2938 W. Ave. 33. Glassell Park. V. N. Dupuy, 4447 Burns ave.

FOR SALE—N.E. corner Merchison and Chelsea, 92x170. Improvements in south. Irut, only $1200, $25 monthly. Phone 51393.

FOR SALE—Bungalow lot 42x130, all improvements, 62nd near Western, $1000, $15 monthly. Banks, 13555. Evenings, 22548.

FOR SALE—Lot 60x143 on Western ave. A real snap, in center of business district. Phone 67641.

FOR SALE—$10 month buys beautiful lot at Huntington Park. Build rear, save rent. Mr. Dolan, Main 758.

FOR SALE—Or lease, S.E. cor. Jefferson and Hoover, 65x130, no cash required. Phone 53193.

FOR SALE—Near Western and Melrose, 1 or 2 unrestricted 50 ft. lots at $1600. Phone day, 67461; eve., 598879.

FOR SALE—100x136, corner, unrestricted Wilcox, south of Santa Monica Blvd. $1850 cash. Banks, 13555. Evenings, 22548.

FOR SALE—Lot on Angelus Mesa. For full information, call C. A. Carlin, 1503 Magnolia ave. Phone 558832.

FOR SALE—Bungalow lot 50x135, $1200 on Andrews blvd. Hollywood way. Main 8550.

FOR SALE—Best court site in Hollywood, 160x270, only $15,000. Phone owner, 597923.

APARTMENT, FLAT Property.
For Sale and Exchange.

FOR SALE — HEART OF HOLLYWOOD, beautiful stucco 4-flat building, each flat has 2 bedrooms, living and dining-room, tile bath and kitchen. Oak floors. Four garages. We consider this the best value in Hollywood. Income $350 monthly. Owner going to Orient, must sacrifice.
GRANT McCARTNEY COMPANY,
939 Merch. National Bank Bldg. Pico 302.

FOR SALE—4-family flat building, stucco and frame construction. Each flat contains 3 rooms, bath and sleeping porch. 5-room California bungalow in rear. Lot 60x165. Garage and fruit trees. Income $120 month, besides owner's rent. N. Broadway and Eastlake Park location. Price $12,000. $8000 cash and balance at 8 per cent. Mr. Flickinger, with Harry B. Goodman Co. 63652. 1006 Inv. Bldg.

FOR SALE—HEART OF WEST ADAMS DISTRICT, beautiful stucco building of 4 flats. Location excellent, construction the best. Each flat has all modern built-in features. Finish oak and ivory. Tile shower and bath. A genuine snap. Terms.
GRANT McCARTNEY COMPANY,
939 Merch. National Bank Bldg. Pico 302.

FOR SALE—2-flat building, upper and lower, 5 rooms each, hardwood floors in living and dining-rooms, 2 garages; lot 52x150, in Hollywood, one block from car line, $100 monthly income, can be raised to $120. Bargain price $9000; only $4000 to handle. See Chas. D. Northrop, 404 Metropolitan Bldg. Phone 10945.

APARTMENT, FLAT Property.
For Sale and Exchange.

FOR SALE—FOUR-FLAT BUILDING of 5 each flat. Construction stucco on tile. Each flat has 2 bedrooms, reception and dining-room, breakfast nook, kitchen, tile bath and shower. Four garages. Income $400 monthly. A genuine snap.
GRANT McCARTNEY COMPANY,
939 Merch. National Bank Bldg. Pico 302.

FOR SALE — SACRIFICE IN FOUR-FLAT BUILDING. Each flat has 2 bedrooms, living and dining-room, kitchen and bath. Six-room cottage on rear of lot. Excellent income and a snap for $12,000. Easy terms.
GRANT McCARTNEY COMPANY,
939 Merch. National Bank Bldg. Pico 302.

FOR SALE—$470 MONTHLY INCOME.
Lease and furnishings, downtown apartment; $8000, ½ cash. For appointment phone South 5133-W.

FOR SALE—8 rooms, exceptionally good rugs and furniture. Must leave, death in family. Sacrifice $1100; rent $40. 604 S. Flower st.

FOR SALE—3 Fine lots for flat or court. Owner, 597923.

FOR SALE—Nicely furnished 5-room flat, for sale. Phone 67496 or call 900 W. 10th.

BUSINESS Property for Sale.

FOR SALE—
NOTICE OF SECOND AND LAST POSTPONEMENT OF AUCTION SALE BY EXECUTORS.
In the Superior Court of the State of California, in and for the county of Los Angeles. In the matter of the estate of John G. McKinney, deceased. No. 24113. Public notice is hereby given that the sale of real property of said estate in the county of Los Angeles, State of California, described as follows: Lots 233, 234, 235, 236, 237, 238, 239 and 240, Wingerter Tract, as recorded at page 52 of book 15, Miscellaneous Records of said county, heretofore noticed to be held on the 30th day of July, 1920, and on said day postponed to be held the 6th day of August, 1920, at 2 o'clock p.m. of said day last mentioned on said property, was at said last-mentioned time and place, and hereby is, postponed to be held on said real property at 2 o'clock p.m. on the 13th day of August, 1920, at which last mentioned time the undersigned executors will offer said real property for sale at public auction to the highest bidder for cash, lawful money of the United States, to be sold in one piece or in parcels, subject to approval by said court, 10 per cent of price bid to be paid on acceptance of bid and remainder on confirmation of sale by said court. Lots each 40 feet on east side of Santa Fe avenue, frontage running 320 feet north from point 190 feet north of north line of East Seventh st., each 140 feet deep, Santa Fe strip on rear. August 6th, 1920. Sidney J. Parsons, William E. McKinney and Harry S. Fondersmith, executors of the last will and testament of John G. McKinney, deceased, 1004 Trust and Savings Bldg., Los Angeles, Cal. 15891.

FOR SALE—
THAT APARTMENT HOUSE
OR AUTOMOBILE SHOWROOM
SITE THAT YOU'RE
LOOKING FOR.
1829 SOUTH FLOWER ST.
LOT 50x157.
$22,500.
CASH OR TERMS.
NOW PAYS 8 PER CENT ON INVESTMENT.
MR. FLICKINGER,
EXCLUSIVE AGENT. 63652.
HARRY B. GOODMAN CO., 1006 INV. BLDG.

FOR SALE—
OLIVE STREET.
WHAT DO YOU THINK OF A LOT ON OLIVE STREET NEAR PICO?
For less than $300 per front ft. Just like finding money at this price. It will go quickly to some one, why not you?
Bryan & Bradford,
Phone 60051. 856 S. Hill st.

FOR SALE—
A REAL SACRIFICE.
$10,000 UNDER VALUE.
SUBSTANTIAL 3-STORY BRICK LOFT BLDG.
A sturdy structure with freight elevator. 5 minutes' walk from Broadway.
See G. A. Gibbs,
W. M. GARLAND & CO.
749 S. Spring st.

FOR SALE—Business property. We have for sale 295 feet of Vermont ave. frontage. Three street exposures, two paved, two car lines. Subdivides into 19 lots. Taken under foreclosure. Very attractive price for immediate use or speculation. See Mr. Metcalf, Metcalf & Ryan, 626 S. Spring. Main 123.

FOR SALE—
Owner leaving account of sickness, will sacrifice income property; 3 store rooms and 3 8-room houses on 10th near Figueroa. See exclusive agent.
H. C. GRAHAM & CO.
343 Douglas Bldg., 3rd and Spring sts.

FOR SALE—Repair garage, best location in Los Angeles, doing good business. The reason for selling, am compelled to go East. No agents. 1919 S. Main st.

FOR SALE—$2750.
A soft drink stand that does the business. No agents. 336½ S. Spring st.

FOR SALE—Good retail bakery, fine location, good reason for selling. Address E, box 235, Times Office.

INDUSTRIAL PROPERTY—
For Sale and Exchange.

FOR SALE—
Industrial or subdivision property.
All or part of 120 acres, 1 mile south of Goodyear plant, between Central and Compton ave.
Gas, water, electricity, fine car service. Spur can be secured from the Pacific Electric. See W. A. Edwards, 128 W. 5th st. 63142.

INCOME Property For Sale.

FOR SALE— SOUTHWEST CORNER.
One of the finest white plaster duplex houses in the Wilshire district, close to Wilshire blvd., six large rooms each with wonderful tiled-in bath, income $250 month.
COMPLETED ONLY THIRTY DAYS AGO AND OFFERED AT A PRICE AT LEAST $3500 LESS THAN IT COULD BE DUPLICATED FOR TODAY, BEAUTIFUL CARVED FIXTURES, WALL COVERINGS ARE OF THE VERY FINEST IMPORTED STOCK, WE HAVE A SPECIAL PRICE ON THIS PROPERTY AND IT MUST BE SOLD WITHIN THE NEXT FIFTEEN DAYS. CALL MR. FRASER, WITH
J. B. ALTHOUSE COMPANY,
315 S. Western ave.
Wilshire 4478. Evenings 39558.

FOR SALE—
DUPLEX BARGAIN.
Well located, close in and very attractive, 7 nice large airy rooms upstairs, with three nice bedrooms, nice bath and screen porch, beautiful hardwood floors, with built-in effects; A1 condition.
Downstairs 5 rooms, all in first-class condition, double garage: house alone is worth the money.
Price only $11,000: ¼ cash.
Shown by appointment.
C. P. Blakemore Land Co.
233 Van Nuys Bldg. 13059.

FOR SALE—ATTENTION.
TO ENABLE ME TO MAKE ANOTHER DEAL I OFFER THIS WEEK MY 60-ROOM APARTMENT-HOUSE, LOCATED ON WIDE BOULEVARD, CORNER, AND UNDER SECURED LEASE FOR A TERM OF FIVE YEARS AT $360 PER MONTH, AT $30,000; HALF CASH, BALANCE MORTGAGE. I HAVE NEVER OFFERED THIS PROPERTY UNDER $40,000 BEFORE. OWNER, MR. BOYCE, BDWY. 3344.

FOR SALE—Furnished flat bargain.
6 flats, 2 of four rooms and bath, 4 of three rooms and bath, completely furnished, attractive stone front building, 71½ ft. frontage on Washington st.
Would cost to build now $22,000
Lot value $200 front ft...........$14,300
Furniture worth $3000
Total $39,000
Price $25,000 for immediate sale. $14,000 cash will handle. Present income $320 monthly.
J. D. Hammond Co.,
Exclusive Agent,
1461 W. Washington. West 4556.

FOR SALE—
SNAP IN GOODYEAR DISTRICT.
4 Flats, only $10,000.
This property will pay close to $200 per month. It is well located in the fastest-growing section of Los Angeles; building contains four flats of 4 rooms each, hardwood floors, built-in features; etc. Only $5000 cash required. Ask to see this at once if you want a profitable investment.
C. C. ALBRIGHT COMPANY,
501 Merchants Natl. Bank Bldg.

FOR SALE—
$13,000—COURT SAYS SELL—TERMS.
SUNSET BLVD., CLOSE IN, TERRACED LOT.
New 4-room 4-family flat, finished in hardwood throughout; best construction, plumbing and arrangement; best renting section in city, showing an enormous income and $5000 below value. These are facts!!! See J. M. Curnutt, with
C. C. Curnutt Co.
Suite 511 Central Bldg.
60734. Sixth and Main. 60734.

FOR SALE—
20 PER CENT DISCOUNT FOR CASH.
$30,000 bungalow court for $22,500. 8 beautiful 5 and 4-room well built units on large well located lot, large shade trees, cement walks, paved streets, all strictly modern and high-class. Built-in features, hardwood floors, etc. Income will show over $4000. To see it is to buy it.
CEO. A. MALINSTEDT,
6520½ Hollywood Blvd.

FOR SALE—
4-4-room flat, built-in features, built by day labor 4 years old. Hardwood finish, garage. Well located, nothing better for the money. $15,500.
C. P. BLAKEMORE LAND CO.
233 Van Nuys Bldg. Phone 13059.

FOR SALE—Flat bldg. Good income, $8250. Santa Barbara and [illegible]

INCOME Property For Sale.

FOR SALE—
FLAT $10,000. BARGAIN.
Excellent income, strictly modern four 4-room flat building, hardwood floors throughout; large lot; fine location, near Pico and Figueroa; this place is worth much more than asked. Let us show you.
REYNOLDS. Phone Bdwy. 2758.
500 Union Oil Bldg.

FOR SALE—An unusually attractive new four family stucco flat, splendid Hollywood location, every possible modern convenience, ivory enamel interior; tile baths, and built-in features; will show 25 per cent on cash investment; income over $3000. Price low for immediate sale. See us without delay for this exceptional bargain. Wright & Hogan, owners and builders, 1703 N. Vermont ave. 597923.

FOR SALE—$16,000 FLAT, INCOME $200.
Four-family flat, uppers have living, dining, breakfast, kitchen, bedroom and sleeping porch, lowers the same less sleeping porch, individual furnace heat, two garages; four lockers, large lot, east front, half block to car; excellent condition throughout. $8000 will handle. Phone 13836.
13836. Myron B. Persons. 13836.

FOR SALE—Heart of exclusive Wilshire district, near Wilshire blvd., beautiful 4-flat building of stucco construction, each flat has 6 rooms, consisting of reception and dining-room, breakfast-room, kitchen, 2 large bedrooms, sleeping porch, 2 baths, shower each. Income $550 monthly. A good income.
Grant McCartney Company,
939 Merchants Nat. Bank Bldg. Pico 302.

FOR SALE—At a sacrifice, my beautiful 4-flat building in West Adams district, each flat contains 3 beautiful rooms, bath, large dressing-room and folding bed; fine hardwood floors, fireplace and all built-in features; one flat is furnished. Situated on corner lot, 50x118; my price is $15,000, half cash. Income $170; will be open for inspection all this week from 2 to 4 p.m. Address 2225 Ellendale Place.

FOR SALE—ATTENTION.
If you have about $10,000 cash and want a dandy income proposition in Hollywood we have it; this place would show about $400 month; the balance of $14,000 can remain. Ask for
Mr. Barker,
E. Clarke Comer Co.,
6522 Hollywood blvd. 577825. Holly 405.

FOR SALE—
BIG BARGAIN.
12-room house on Georgia st., lot 50x150. Big sacrifice; about half price of similar property in same location; fine income property. Building & Sales Co., 924 S. Broadway. 11774.

FOR SALE—A real snap in a flat building, excellent location, fine income, building stucco construction, each flat finished in mahogany and ivory, with every modern, built-in feature. Easy terms. See this quick. It's a money maker.
Grant McCartney Company,
939 Merchants Nat. Bank Bldg. Pico 302.

FOR SALE—Hollywood way, four-family flat building of 16 rooms, 6-room chalet and 5-room bungalow, 6 garages, all on 60x295 lot facing two improved streets. Will pay 15 per cent on selling price of $26,500. One-half cash. Geo. E. Spain, 3501 Sunset Blvd. Wilshire 4813.

FOR SALE— $19,000. $7500 CASH.
Income $2400 a year.
On beautiful West Adams; Apt.-house of 6 apts. and 3-room bungalow in rear, in fine condition, and secured lease for 5 years, the best buy for the money in L. A. See this today. Phone Sellers, 12737.

FOR SALE—
DOUBLE FLAT.
We have a dandy in Wilshire, one flat leased, one vacant later, rental an inducement. Easy terms, rent pays the bill. A buy at $12,500. Let us show you. Lambert & Funk, 316 Lissner Bldg.

FOR SALE — Brick apartment-house on Westlake corner, gross rent $1650 per month. Furniture included, in good condition. Price $75,000, and can be purchased on payment down of $25,000, balance monthly. See Mr. Albright, 501 Merchants Natl. Bank Bldg. 15030. Main 8097.

FOR SALE—
$13,500—4-FAMILY FLAT—$13,500.
In northwest section, close to Sunset. Two 4s and two 5s. Can be bought for a small payment down. Owner has gone East to stay and will sacrifice. Northwest Realty Co., 728 H. W. Hellman Bldg. 64122.

FOR SALE—20 PER CENT INCOME.
$52,000. Apartment-house, completely furnished, producing 20 per cent on price. On sightly corner. Non-resident owners required to sell. Give terms. See Mr. Dennis, with
G. C. DENNIS COMPANY,
13463. 302 Van Nuys Bldg. 13463.

FOR SALE—Sacrificing 6-unit bungalow court, each unit has two bedrooms, living and dining-rooms, tile bath and kitchen, a very attractive property with excellent income. Terms.
Grant McCartney Company,
939 Merchants Nat. Bank Bldg. Pico 302.

FOR SALE—4-FLAT BUILDING ON GRAND ave. car line, and 5-room house on near street; hdw. floors, four years old; lot 50x145; rental $210 per month; snap at $15,750; terms. O. Park Smith, 1005 Haas Bldg.

FOR SALE—Well located men's hotel and stores, East 7th st. Gross income $8800 per year. $57,000, completely furnished. Terms. See W. H. Daum or E. H. Miller, 1114 Trust & Savings Bldg. Telephone Main 2486.

FOR SALE—Four 4-room flats, hardwood floors, good garages, fine location. A good buy at $12,000. $5500 cash will handle. Tel. 15108.

FOR SALE—Bungalow court—4 swell bungalows nearly new, 4 rooms each, hardwood floors; lot 80x150, divided into four lots 80x75, fenced. Very cheap. N.W. corner Moneta and Vernon.

FOR SALE—$35,000, corner San Pedro and Washington Junction, two best crosstown thoroughfares, improved with brick building, eight stores and 27 apartments. Big income. 61259.

FOR SALE—Modern duplex, 5 rooms each flat, good income and investment, terms. Lower floor furnished. Open daily from 11 to 5. 1434 W. 19th. Phone 75097, before 10 or after 6.

FOR SALE—Best piece of income property in Los Angeles, 11 unit court, near Lincoln Park, will pay 10 per cent on $28,000; my price for quick sale $19,000. Frew, 590755.

FOR SALE—Bungalow court of 6 units, built 2 years. Well located. Hollywood way. Fine income. Will sacrifice. Owner going east. Phone 61334.

FOR SALE—Are you looking for good income? Have two 4-flat buildings that will net you $200 per month each. 67641. Mr. Allen.

FOR SALE—By owner. Duplex house, 5 rooms upstairs, 6 rooms downstairs. $8500. 3022 Halldale. West 4673.

FOR SALE—4-flat building in Manual Arts district; good income and can be bought reasonable. Mr. Allen, 67641.

FOR SALE — Bungalow court, 11 units, near Lincoln Park, shows 10 per cent on $28,000; now $18,500. Phone Holly 3565.

FOR SALE—Nice four 4-room flat on corner. Price $10,000; $6500 cash. 15108.

FOR SALE—2-family bungalow. $2250 will handle. 4901 Gramercy Place.

FOR SALE—Dandy 4-4 room flat, all built-ins, garages. Price $12,000; $5500 cash. 15108.

FOR SALE—Bungalow court. Must sell my equity. Part trade. owner, 12505.

SUBURBAN Property For Sale.

FOR SALE—Fully equipped chicken ranch, nearly 2 acres, good 4-room completely furnished house, bath, lavatory, electricity, high ground, 500 thoroughbred White Leghorn chickens, 32 ducks, 2 goats, hog, tools, etc., good furniture; place ready to step right in to and make money. Am leaving for Europe, must sell. Price complete $6500; must have $4650 cash, bal. to suit. See this today. 411 S. Main st., room 252. Ph. 63914.

FOR SALE—Or Trade—7-room residence, bath, etc., two sleeping porches, building on corner, 120x160. 20-ft. alley, all kinds of bearing fruit, electricity, gas, near shopping district; schools, library. It's a beautiful home in the famous health resort. Beaumont. Cash valuation $5000. Want exchange Tropico way to like value or Yuma, Ariz., income. Address E, box 74, Times Office.

FOR SALE—
In best section of Arcadia, suburban income home, with all modern conveniences, consisting of 1½ acres, 5-room modern bungalow, large laying house and brooder, fine assortment of citrus and deciduous fruits and about 300 chickens.
R. H. SCHWARZKOPF,
64080. 223 Story Bldg.

FOR SALE—(10) acres, mostly in budded walnuts and peaches, all bearing nearly. Gas, electricity, cheap water. Good (5) room modern bungalow, barn, garage, poultry equipment. Finest income proposition. Within 10 miles of L. A.
R. H. SCHWARZKOPF,
223 Story Bldg. 64080.

FOR SALE— La Crescenta.
On Michigan Blvd., elevation 1600 feet, no fog or frost. FURNISHED modern cobblestone bungalow with large fireplace, 2 acres excellent soil. Plenty of good water, fruit, etc. Bargain for quick sale. $5000; terms.
63724. —Selby— 313 Story Bldg.

FOR SALE—Vermont ave. is about to be paved. I own several acre parcels, just south of Athens, 2 blocks from Vermont at $750 each. Terms, $15 month. Fine investment, as oil drillers are working north and east of this property. Banks, 13555. Evenings, 22548.

FOR SALE—In addition to places listed in this issue, I have others, ranging from (1) to (20) acres, improved and unimproved, all in and around Monrovia, Arcadia district, where I have resided the past 10 years.
R. H. SCHWARZKOPF,
64080. 223 Story Bldg.

FOR SALE—5 acres, modern house, garage, milk house, barn, silo, 30 tons. Improvements $2500. Land $3500. Stock $500. For quick sale $5500. Mile east Redondo on Torrance Blvd. C. W. Smith, in green house.

FOR SALE—By owner! Suburban home, Culver City, two-story seven-room, large hall, ½ acre, cement veranda, all conveniences, fruit trees, beautiful flowers. 30 minutes to Hill st. station. Bargain. Broadway 1229, or address B, box 418, Times Branch Office.

FOR SALE—To settle estate, $2850; ½ acre, good 5-room furnished house, bearing fruit trees, garage, block to cars, located toward beach; gas, electricity, etc. Hurry if you want this bargain. 411 S. Main st., room 252. Phone 63914.

FOR SALE—½ acre, fruit ranch, equipped for 250 chickens. 40 full-bearing fruit trees, garden, good California house, garage; Alhambra, near boulevard, only $2300. Terms. O. H. Thompson, 228 Story Bldg. 62604.

FOR SALE—Bell.
One acre and six-room modern house. Fine fruit trees, garden and chickens. Call South 3662-R-2 or corner Clara and Otis. Cudahy Ranch. Collins & Tilly.

FOR SALE—
SUBURBAN AND COUNTRY PROPERTY IN BEAUTIFUL SAN GABRIEL VALLEY.
SEE MR. McMICKENS, WITH
SOUTHLAND REALTY CORP.
PHONE 67784. 413 S. HILL ST. [illegible]

SUBURBAN Property For Sale.

FOR SALE—
COME SEE TODAY.
LOTS—HOMES—1-4 ACRES IN BEAUTIFUL ATWATER PARK.
UNDERPRICED AND TERMS EASY.
NOTE THESE ADVANTAGES:
Right on the Glendale car line. Located between the city and Glendale. Reached in the shortest time. Fare only 6 cents by book. All the CITY IMPROVEMENTS. Beautiful shade trees, shrubbery, flowers and gardens. Near schools, churches and stores. Nowhere else can you equal it—in soil, prices, terms; nearness, attractiveness and desirability. See these homesites and homes—on easy terms.
TAKE THIS TRIP TODAY.
Take Glendale P. E. cars. They stop at our Atwater ave. office.
Or by auto take San Fernando blvd. to Brand, then south 7 blocks to Atwater ave. office. Office open EVERY DAY and night.
Come TODAY to our Atwater ave. office. Open both night and day.
GUY M. RUSH CO.,
Directors of the
"OWN YOUR HOME CLUB."

FOR SALE—
CITY HALF ACRES.
WHY NOT BUILD A TEMPORARY HOME, OR USE TENT AND STOP PAYING RENT, AS MANY ARE NOW DOING?
WE HAVE FOR SALE LEVEL HALF ACRES TWENTY MINUTES FROM CITY CENTER ON FIVE-CENT CAR LINE. WATER AND IMPROVED STREETS. CLOSE TO SCHOOL. HIGH ABOVE THE FOG. WONDERFUL MOUNTAIN VIEW. PRICE $1277. CASH $155. BAL. $13 PER MONTH.
IT PAYS AND IS A PLEASURE TO OWN YOUR OWN HOME ON YOUR OWN LAND.
TAKE EAGLE ROCK CITY CAR ON BROADWAY TO VERDUGO ROAD TRACT OFFICE AND SEE WHAT A WONDERFUL BUY THIS IS, AND REMEMBER, THAT THE FIRST BUYERS ALWAYS PICK THE CHOICE SITES. SO SEE THIS PROPERTY AT ONCE.
MEAD & CLEMENTS,
517 DOUGLAS BLDG.

FOR SALE—
BUILDING ACRES AND LOTS
OPPOSITE OCCIDENTAL COLLEGE.
5C CAR FARE.
EASY TERMS
CITY IMPROVEMENTS, FINE SCHOOLS
Come out and let us show you how to get an attractive home reasonably.
By auto—Go out Pasadena Blvd. and turn west on York Blvd. to Glassel ave.
Take yellow car marked York Blvd., north on Spring st., or
Eagle Rock City car north on Broadway to end of 5c fare to tract office. Tract phone, Garvanza 2153.
WESLEY ROBERTS COMPANY,
Bdwy. 772. 408 Union Oil Bldg.

FOR SALE—
SNAP.
Only 38 minutes on electric car, 15 miles from Sixth and Main sts., 2-acre tract in Bellflower, near school, church and electric car line; with a first-class modern bungalow; garage, and outhouses; unlimited cheap water for domestic and irrigation purposes; gas and electricity; all city conveniences; good road about 400 feet from the boulevard; has fine orchard, 300 chickens and chicken corrals and all the feed. A wonderful buy. Price only $6000. Terms can be arranged. Worth $7500.
STERN REALTY CO.,
602 Haas Bldg.
Los Angeles, Cal.

FOR SALE—40 acres on paved boulevard, 2½ miles west Garden Grove, all under cultivation, in beets this year. Small set of good buildings, pumping plant. A good home for you. If interested, write owner,
GEO. J. CONSIGNY, (Owner,)
51032. 722 S. Rampart Blvd.

FOR SALE—(1) to (3) acres unimproved ideally located in "Arcadian Acres," within (2) minutes of car station. Terms.
R. H. SCHWARZKOPF,
64080. 223 Story Bldg.

FOR SALE—Walnut Park. 6-room bungalow, great bearing fruit trees, $6500, $2300 cash, balance $25 per month. 6 per cent. 164 Walnut st.

FOR SALE—2 acres, nice little four-room house, barn, chicken corral, pumping plant. Will consider trade. 214 American Bank Bldg., 2nd and Spring.

FOR SALE—Half acre, home site, dwelling, plenty oaks, water, electric light. A great bargain. Armstrong, La Canada.

FOR SALE—New 3-room house, and level lot 50x150. Best district. $1500. Cash or half cash. Inquire 201 N. Orchard Drive, Bell, Cal., A. H. Hiorth, owner.

FOR SALE—Torrance-Lomita chicken ranches, acres with or without houses. Mrs. Autry. R. F. D. 1, box 90-J, Torrance, Cal.

Sierra Madre.

FOR SALE—This is your opportunity. 3 lots on Central ave. for $500.00 each.
For Rent—Rent free to REFINED LADY modern 4-room cottage in return for care of invalid gentleman 3 hours a day. This is not an infectious or helpless case. Wm. F. Hatfield, 55 E. Laurel ave.

FOR SALE—50x190, $575; balmy, above fog. Owner, 267 Elizabeth, Pasadena.

Alhambra.

FOR SALE—Two-story, modern 8-room, costly furnished home; 4 bedrooms, looks like new; finished in ivory and latest paper; 3 car garage; east front lot 50x150; new lawn, fruits, flowers, grand mountain view; near public library and high school; buy your home now before exorbitant winter prices become effective; price now including furnishings, only $7500; can arrange $2000 on mortgage if desired. Courtesy to agents. For interview address owner, 403 S. 4th st., Alhambra, or Phone 202-W to right party might sell the furnishings for $1500 cash and lease the property for year at $100 per month.

FOR SALE—706 DATE AVE.
WEST ALHAMBRA.
BET. SHORB STATION AND W. MAIN ST.
5-room modern house, vacant, clean, fruit, flowers, garage, 250x200, comprising 5 level lots, fenced, (over an acre.) A country home with all city conveniences. Price $6500. Owner on premises Saturday and all day Sun. Phone West 4391 for evening appointment.

FOR SALE—220x160 feet, east front, vacant. View of mountains never can be obstructed. Southwest corner Norwood and 5th, Ramona Park, Alhambra.
Price $6000.00, terms.
W. P. FISHBURN,
Phone 13100. 312 Hollingsworth Bldg.

FOR SALE—By owner, one acre, 67 varieties of fruit, large 8-room house, built eastern style; seven years ago; nice location; price until Sept. 1, $10,500; terms if desired. Tel. Alhambra 777-J for appointment. Or take Covina car to Ramona Convent, walk one block south and two blocks east. 2131 Hathaway ave.

FOR SALE— $5800. CLEAR
5-room modern bungalow, hardwood floors, garage, good lot, alley, fine home. 15751. GEO. W. JONES CO., 418 Hibernian Bldg.

Gardena.

FOR SALE—10 acres alfalfa, 3 blocks from Gardena, fine soil, abundance water, pumping plant, sell enough water for upkeep of plant, equipped for 18 cows and dairy, up-to-date. Will sell cows if wished, barn, family orchard, beautiful modern house, 11 rooms, cellar, electricity, gas, hot water, flowers. Call Mr. Banks, 13555 or write E. Z. Boggs, R.F.D. No. 9, Box 355, L. A.

Athens.

FOR SALE—HOUSE SACRIFICE.
$12,500 for a beautiful suburban home that would cost $25,000 to duplicate. Two-story, 8-room white cement with solid hardwood floors throughout, finished in walnut, all built-in effects, all city conveniences, garage, fruit. Lot 70x214; magnificent view. Immediate possession. Photographic views at our office.
ATHENS SALES AGENCY,
402 P. E. Building.

FOR SALE—MUST RAISE MONEY.
$1950 for 1 2-3 acres with water, on a corner, at beautiful Athens-on-the-Hill, worth $3500. Magnificent view, only 8 miles from 6th and Main.
ATHENS SALES AGENCY,
402 P. E. Bldg. Broadway 4366.

Bell.

FOR SALE—Improved 2 acres, alfalfa, corn and garden. Fine fruit, 5-room bungalow. Fine chicken equipment, irrigating pipe, horse, cow, chickens, turkeys. All implements. Good location. 5-cent bus line. South 3653-J-4, or South 3680-M.

FOR SALE—½ acre, 40 bearing fruit trees, 8-room house, bath, gas, electricity, hot and cold water, garage, chicken equipment for 100; on jitney line, at Bell; only 20 minutes out. $3150, $1500 down, $30 per month. Mr. Long, 715 American Bank Bldg., 2nd and Spring. 12040.

FOR SALE—Bell. 4 acres on boulevard, 4-room plastered house. Large frontage on boulevard. Best buy in country. Can arrange terms. Call South 3662-R2 or call corner Clara and Otis, Cudahy Ranch. Collins & Tilly.

FOR SALE—5-room modern bungalow, ½ acre, fruit and garden, centrally located, $1000 down. South 3653-J-4, or South 3680-M.

Arcadia.

FOR SALE—Get started in the chicken business or have an ideal suburban home. 1¾ acres rich loam, bearing fruit trees, berries. New modern, 4-room home, artistically furnished including new Brunswick phonograph. Worth $5250. $4500 TODAY, half cash. Buy direct. Immediate possession. W. R. Wolf, owner, 4th ave., Arcadia.

Flagence.

FOR SALE—List your houses and lots for quick sale. South 4944. R. C. Talbot, [illegible]

SUBURBAN Property For Sale.

Huntington Park.

FOR SALE—By owner, 5-room colonial bungalow, in beautiful Walnut Park. Breakfast Nook, buffet, bookcase, etc. Full bearing walnut trees. $5000, $3500 cash. Balance like rent. 249 Walnut st.

Beverly Hills.

FOR SALE—
BEVERLY HILLS
BETWEEN CITY AND SEA.
Only 10 miles over three boulevards, Wilshire, Santa Monica and Sunset. Go with the crowd. Building is going on at a rapid gait; good cool air, large building lots, commencing at $1800; no lots smaller than 80 feet frontage; and as large as you wish. All improvements in and paid for. Come out and see for yourself. Always here.
FRANK MELINE CO.,
EXCLUSIVE AGENTS.
S. C. ROWE,
MANAGER.
Telephone 559141.

FOR SALE—Let us show you Beverly Hills. You incur no obligation.
Lots as low as $1400.
Artistic bungalows, $7000 to $10,000.
Beautiful houses with superb grounds, $15,000 to $55,000.
Zimmer & Havisida,
Phone 559255. Next to City Hall.

FOR SALE—Attractive Well-built 7-room house, bathrooms, unusually well furnished, good mahogany furniture. Owner, 559102.

San Gabriel.

FOR SALE—3-acre ranch, 6-room bungalow, paved street, assorted fruits and chicken equipment. $8500, terms. Johnson, 52961.

Sherman.

FOR SALE—Grocery and meat market, also home, about $15,000 cash for both. Signed O. B. Cramer, Sherman, Cal.

Monrovia.

FOR SALE—By owner.
Fine large bungalow in Inglewood, corner 100x150, one block from car. Lawn, fruit trees, hedges, pergola, nice driveway to large garage. House has many built-in features, hardwood floors, pass pantry, etc. Large storeroom upstairs. $8000, terms. Call Black 116, Monrovia.

Lankershim.

FOR SALE—10-acre alfalfa ranch, $750 per acre. See this before it sells. It's close in. Also single acres on good terms. T. V. Steger, corner Lankershim blvd. and Sherman Way, Lankershim, Cal.

Ramona Acres.

FOR SALE—Four-room modern bungalow, large corner lot fenced, paved street. Price $2750; terms. 501 Ramona Blvd. P. E. car, get off Inez st.

Van Nuys.

FOR SALE—
6½ ACRES IN BEARING WALNUTS, INTERSET WITH CLING PEACHES. Comfortable 4-room house, garage and chicken houses, good income payer. Price $13,650, one-half will handle.
FRED A. KELLOGG,
303 SHERMAN WAY, VAN NUYS.
PHONE VAN NUYS 141.

FOR SALE—WALNUT GROVE.
20 acres, 2 and 3 year old trees, intercropped to alfalfa; fine stand; trees in perfect condition; aqueduct water. Excellent location, 1 mile to town and school. Small improvements. Will divide. A money maker.
Valley Investment Co.,
313 Sherman Way. Phone 52. Van Nuys, Cal.

BEACH PROPERTY—For Sale.

FOR SALE—$3250. Pacific st., Santa Monica, modern 4-room bungalow, fruit trees, chicken yard, walking distance to ocean. Easy term. Immediate possession. L. S. Wilson, owner, 392 S. Reno st., L. A. Phone 52880.

FOR SALE—New 5-room bungalow, all modern conveniences at sacrifice price $2800. Why pay rent. B. H. Hiss, 1115 Hermosa ave., Hermosa Beach. Telephone 90.

Hermosa Beach.

FOR SALE—Sacrifice, finest Hermosa Beach lots, $300 up. Easy terms. Opportunity of lifetime to have beach home. A. A. Baird, 606 S. Hill st., L. A. Phone 14845.

FOR SALE—60x160, adjoining Speedway. Very choice for apartment. Hovis, 65220.

Long Beach.

FOR SALE—Long Beach home, beautiful bungalow, half acre ground, wonder garden, great variety bearing fruit; heart of city, close schools and transportation; 6 rooms, hard floors, big garage, delightful home, only $8500. Must sell quick.
Petter-Holbert Co.,
Laughlin Theater Bldg., Long Beach.
Ph. Main 225.

Santa Monica.

FOR SALE—$3250, Pacific st., Santa Monica, modern 4-room bungalow, fruit trees, chicken yard, walking distance to ocean. Easy term. Immediate possession. L. S. Wilson, owner, 392 S. Reno st., L. A. Phone 52880.

FOR SALE—2 lots on the hill, corner of Raymond and Highland, facing Raymond. One hundred feet frontage. Suitable for bungalow court, easy terms. Box 100, Laguna Beach Hotel, Laguna Beach, Cal.

Balboa.

FOR SALE—Best bargain in Balboa, two completely furnished cottages on one lot, $4500, terms. Phone Holly 3565.

Venice and Ocean Park.

FOR SALE—10-room modern house and lot, there being a 6-room flat in front, 2 two-room apartments in rear, all furnished. Price $7000. Call at property, 100 Rose ave., Saturday or Sunday or owner, C. A. Weaver, Glendora. Phone 177.

Manhattan Beach.

FOR SALE—LOT AT MANHATTAN BEACH for sale or exchange. Call A. Collins, 60377, or 53449.

Avalon.

TO LET—Avalon, Catalina, rooms, apts., tents cottage, write Hotel MacLean.

COUNTRY PROPTY—For Sale.

FOR SALE—OR EXCHANGE—
WONDERFUL RANCH BARGAIN.
450 acres fine level rich land, two sets of improvements; 3 fine electric pumps, 25 acres alfalfa and about 90 acres in ONIONS, estimated crop about to harvest will make over 20 tons onions per acre. Land is leased for one-fourth crop. Price including teams and equipment and crop, $350 per acre. Will take business property to $50,000, balance time.
$30,000 buys 40 acres fine level rich land close to Chino. 4-room house, good barn, good crop onions now on ranch. Good alfalfa and beet land, cheap water.
$30,000 will buy the finest 6-year-old walnut and peach ranch of 18 acres, located close to Pomona on paved boulevard. Five-room modern home.
If you want good ranch property, see me.
EUGENE MIDDLETON,
333 W. 2nd st. Phone 2201. Pomona, Cal.

FOR SALE—PRUNE AND VINE LAND.
134 acres to be sold as a whole or in lots of 20 or 40 acres. This is rich river-bottom silt, level, entirely free from alkali and ideal for prunes or vines. It is situated in Tulare county, 6½ miles from Visalia, just off the paved highway, and surrounded by richly productive Thompson seedless vineyards and orchards of prunes, peaches, apricots and walnuts. The water conditions are perfect, the best in the valley.
Price $375 per acre, one-third cash, second payment in five years, balance ten years, 6 per cent on deferred payments.
ORVAL OVERALL,
118 W. Main street,
Visalia, Cal.

FOR SALE—
SPLENDID BARGAIN.
SAN FERNANDO VALLEY.
40 acres: 15 acres 4-year-old Bartlett pears; 5 acres walnuts 4 years old; grapes, family orchard and 7 acres alfalfa. 10-room house, barns, garage and hog house 60x100 feet with water piped to all buildings. The best shade trees in the valley. Aqueduct water, also well for irrigation. Will divide. Price $700 per acre. One-third cash.
VALLEY REALTY COMPANY,
145 South Broadway.
11277.

FOR SALE — Bargain ranches; alfalfa, fruit, dairy, etc. Five acres upward; 55 acres choice alfalfa, fruit, grain, 2-story modern residence and other buildings; cheapest abundant water; tractor, other farm implements and stock, $34,000. 11½ acres, most all bearing apricots, modern improvements, cheap water, $9500. 40 acres alfalfa, fruit; cheap water, $600 per acre. 32 acres, bungalow, garage, $500 per acre. 10 acres alfalfa, fruit, modern improvements, $8500. Have many others. Tell me your wants. Frank L. Frary, 419 Security Bldg.

FOR SALE—OR EXCHANGE—320 acres Southern Kern co., between aqueduct and boulevard $8000 clear, worth $12,000. How much cash or property have you to take it with? Boston Realty Co., Locust and 3rd sts., Long Beach. Office Main 33; residence, Pacific 6131.

FOR SALE—
$5500.
11-4 acres, bearing walnuts, at Rosemead, new modern 5-room house, big chicken pens; on boulevard; best of soil. See Mr. Courtell, 567349. 401 S. Western ave.

FOR SALE—320-A. Mtn. ranch, all fenced, some buildings. Good climate, water, timber, pasture and farming land. Cheap for cash. Lee Le Valley, Fairmead, Cal.

FOR SALE—Southern Pacific Railroad lands for alfalfa, dates, grapes, fruits, nuts, wheat and barley. $10 to $45; terms 10 to 20 years. Office Land Dept., [illegible]

COUNTRY PROPERTY—For Sale.

FOR SALE—

ALMONDS

ALMONDS

CHOICE TRACTS OF ALMOND LAND IN PASO ROBLES DISTRICT. Located within a couple of miles of the main paved state highway. NO FERTILIZATION, NO IRRIGATION. $175 TO $250 PER ACRE.

We plant your orchard. $60 per acre. We also contract to care for same at $6 per acre per year. $3000 TO $4000 A YEAR INCOME FROM ALMONDS. Call or write for folder and details. MISSION ALMOND ORCHARD COMPANY, M. E. West, Secretary, 221 Mercantile Place, Los Angeles.

[illegible]

ORANGE, LEMON, WALNUT GROVES—For Sale.

[illegible]

EASTERN, NORTHERN Property—For Sale, Exch.

For Exchange

[illegible]

GOVERNMENT LANDS

[illegible]

OIL PROPERTY—Miscellaneous.

FREE OIL BULLETIN—

[illegible]

WANTED—REAL ESTATE.

Lots.

FOR SALE—Lot, corner La Brea and Yucca, 100x110, in the heart of Hollywood, only one block north of the Woman's Club House. Flats or apartments, half cash. Mr. Jarl, 510 Laughlin Bldg. 12067.

WANTED—I want some cheap lots to build small bungalows on. Must be south part of city. Give price, terms and exact location. Address F, box 190, Times Office.

WANTED—East-front lot, suitable for 2-story, 2-family house, north of Pico, west side. No agents. Wilshire 3085.

WANTED—For cash, residence lot west of Vermont, north of Temple. Call 567923.

Acreage.

WANTED—From owner, 5 to 10 acres improved, within 15 miles of L. A. Will go to $10,000, $3000 cash payment. Address advertiser, 4122 N. Griffin ave.

Income Property.

WANTED—High class flat or bungalow court up to $30,000. Have customer with $15,000 cash to invest. Matthews, 700 Ferguson Bldg. 16671.

WANTED—Flat building, up to $15,000; have $8000 cash. L. J. Hall, 505 Santa Monica Blvd., Sherman, Cal. Phone evenings Hollywood 22-R-1.

WANTED—Flats and bungalows, I have real cash buyers and can sell without delay if price is reasonable. A. J. Ward, 322 Inv. Bldg. 13886.

WANTED—Double house or bungalow or moderate priced flat. Act quick. Main 1170.

REAL ESTATE—For Exchange.

Miscellaneous.

FOR EXCHANGE—BETWEEN 6 AND 8 O'CLOCK SATURDAY EVENING THE TIMES' TELEPHONE SWITCHBOARD IS SWAMPED WITH "WANT ADS." AVOID DELAY BY TELEPHONING YOUR SUNDAY ADS FRIDAY OR EARLY SATURDAY. PICO 700; 10091.

FOR EXCHANGE—San Francisco flat building. Want run-down ranch. 416 Chamber Commerce Bldg., Los Angeles.

WANTED—Liberty bonds for good properties at Venice and Imperial Valley. 75008.

FOR EXCHANGE—Go to Ben White for real estate. 304 Bryson Bldg.

Houses.

FOR EXCHANGE—8-room 2-story house, Culver City, 4 bedrooms, 2 fireplaces, cement veranda, all conveniences, garage, bearing fruit trees. One-half acre. Want improved near State Normal. Broadway 1229 or address B, box 421, Times Office.

FOR EXCHANGE—Pasadena residence, fine corner, close in, $10,000. Also 4 fine lots, $3000. Want eastern or local to $8000. O. A. NICKERSON CO., 618 Story Bldg.

Lots.

FOR EXCHANGE—OR SALE—Corner of 27th and Central ave., 92 feet on Central ave. Price $9200. Want Chicago property in trade. See J. L. Levy or M. D. Fox, 614 S. Spring st. Broadway 6420; Main 4100.

FOR EXCHANGE—Lot Manhattan Beach, $1000 and lot on Dewey st., $1500. Want equity in house. 508 Frost Bldg. Phone 11370.

FOR EXCHANGE—Good lot adjoining Inspiration Heights, San Diego, for Los Angeles. West 16th preferred. South 6824-W.

Country Property.

FOR EXCHANGE—160-acre ranch clear, 30 miles out, good soil, well equipped with implements, pumping plant, cement pipe, new alfalfa, orchard, large barn, small house, hogs, cattle, horses. Worth $125 per acre. Good hog, cattle, fruit, alfalfa and grape land. This is neither a rundown nor desert ranch. City business requires my attention. Want a 7 or 8-room home, balance cash and time. Might take all trade and assume on income. Address C, box 482, Times Branch.

FOR EXCHANGE—Santa Barbara cattle ranch of about 5000 acres. Owner will exchange for Los Angeles property. D. E. Thompson, 149 E. Colorado st., Pasadena.

FOR EXCHANGE—160 acres near Nuevo, Cal., for good Los Angeles house; not less than 7-room place. Land worth $200 per acre. Address Julius Lorentzen, Care Fred Hartsook, Lankershim, Cal.

FOR EXCHANGE—Or sale—10-acre alfalfa ranch, 5-room house, garage, chicken house, 4-year-old family orchard. Will exchange for bungalow or lots. Easy terms. Phone evenings after 6. Main 2261.

FOR EXCHANGE — Riverside ranch property for residence property in Los Angeles, preferably U.S.C. district. Call at 622 West 35th Place.

TO LOAN—MONEY.

Real Estate and Improvements.

MONEY TO LOAN— NO DELAY.

ANY AMOUNT ON REAL ESTATE SECURITY AT 7 PER CENT.

MR. ULERY, MGR. LOAN DEPT., AVERILL-WEYMOUTH CO., INC. BDWY. 8643. GOUND L., 725 S. OLIVE.

SPECIAL fund $50,000—Will make any good city or ranch loan. Arizona, San Joaquin, So. Cal. Will finance construction, flats, apts. Lowest rates. Prompt action. Dependable Mortgage Co., 15554. 328-9 Title Insurance Bldg.

MONEY to loan—7 per cent. On real estate security. Principals solicited. Austin-Murphy Co., Colorado 23. 41-43 E. Green st., Pasadena.

RESIDENCES, apartments, flats. In sums of $1000 and up. Building loans. Interest 7 and 8 per cent. Consolidated Mortgage Company, 426 Washington Bldg. Pico 3335.

WANTED—$3200 on two bungalows near Hollywood Blvd. Phone 577970, or call at 1948 Cahuenga evenings. Hollywood 3518.

TO LOAN—$2000 or $5000 at 7 p.c. on improved city or near-by country. For quick results see T. L. Kerr, 1018 Haas Bldg. Phone 67401. Residence, 568879.

W. A. BUCHANAN—Real estate loans exclusively. $300 to $20,000, private money. No red tape. 520 Story Bldg., 6th and Bdwy. 10783.

WE will loan 50 per cent or more on improved property, current interest rates, for one to ten years. Elmer F. Crosby, 906 Van Nuys Bldg. Phone Pico 472.

WE CONTROL private funds and know of all available money for city or country loans. F. A. Pattee Co., 1217 Haas Bldg. 69485.

6 TO 7 money, city or ranches. S. R. Earnest & Co., 831 H. W. Hellman Bldg. Hugh K. Walker, Jr. Rhea Earnest. 14757.

PRIVATE money, 6 and 7 per cent, on city, country or building loans. Lockhart & Son, 731 H. W. Hellman Bldg. 12776.

$300 to $30,000 to loan—Lowest rates, city or country; money waiting. B. W. Moyer, 311 Title Ins. Bldg. Main 1511.

CAN escrow money today on loan up to $5000 on imp. property. Stanley Matthews, 700 Ferguson Bldg., 16671. Eve. Ver. 7006.

PRIVATE funds at current rates, building loans on straight mortgage. Farnsworth Bros., 1017 Van Nuys Bldg. 61209.

ANY part of $75,000, city and country, day or evenings. West 2194.

EDW. C. Cribb & SON, 308 Central Building. Mortgage loans any amount. 12210.

TO LOAN—6 per cent, money. Frank D. Tatum & Co., 215 W. 6th. Main 176.

MONEY to loan on income ranches. 1102 Trust and Savings Bldg. Or. 73581.

Money on Salaries.

LOANS to people steadily employed. 405 Haas Bldg., cor. Seventh and Broadway.

Diamonds and Jewelry.

DIAMONDS—jewelry—liberal loans—Interest very low, 14 years in same building. DIAMONDS kept in bank safe deposit vault. References—Any bank or jewelry firm. Kusel Loan Co., 506-7 Stimson Bldg., 3rd and Spring. 63208.

MONEY to loan on diamonds, jewelry, Liberty Bonds and valuable articles. Markwell & Co., 360 Citizens National Bank Bldg., corner Fifth and Spring sts. Phone 15752.

Money on Automobiles.

AUTO LOANS ONLY—

PAY WHILE YOU RIDE, WE WILL FINANCE YOUR PURCHASE OF AN AUTOMOBILE.

LASKER BROS. FINANCE CO., INC., 1410 BAKER-DETWILER BLDG. MAIN 3194 64336.

AUTOMOBILE Loans—Automotive Finance Corporation will open a Los Angeles branch, loans to owners of cars only, date of opening announced later. Interest 1 per cent per month, no brokerage.

AUTO loans, no mtgs. or publicity. G. L. Blodgett Co., 158 W. Pico. 66992.

MONEY WANTED—

Real Estate and Collaterals.

WANTED—BROKERS ATTENTION. 2 per cent commission paid.

$26,000, 7 per cent, on $115,000 vineyard, Fresno.

$35,000, 7 per cent, on $65,000 Hollywood income.

$10,000, 7 per cent, on $25,000 Westlake flat.

$ 7,500, 7 per cent, on $17,500 white plaster flat.

M. 2555. 1033 Cit. Nat. Bank Bldg. 10718.

WANTED—

$5000 three years, 7 per cent. On $15,000 value. S.W. corner 12th and Kingsley, 50x150 feet. Improved with two duplexes. See Mr. Bolton or Mr. Byrd. HUBBARD-EVANS-HOLT, 3691 Wilshire Blvd. 560691.

WANTED—From principal, $10,000, 7 per cent, 3 years; 90-day bonus clause. First mortgage on new residence just sold for $25,000, 10 rooms, 3 baths, double garage. Lot 70x190. Residence located adjoining Windsor Square at 216 Lucerne Blvd. Look at the house and then see FORD & BECKER, 607 S. Western ave. 568413.

WANTED—$5000, 7 p.c. On bungalow court facing Exposition Park. Income $75, unfurnished. Lot 60 feet. Value $9000. John Y. Lambert Co., Inc., 503 Van Nuys Bldg. 15421 or Holly 1914.

WANTED—$2500, three years, 7 per cent, on 5-room modern house and garage; large lot, covered with fruit, fronting on paved boulevard, N.W. Will pay commission. J. T. Peters, 625 Grosse Bldg. 61959.

WANTED—From private party, $2000; 3 years, 7 pct., on 6-room home, south. Wilson, 727 Story Bldg. Bdwy. 1.

WANTED—On two first-class loans; $5500, $8000; 7 pct. west side, from private party. Phone 78213.

WANTED—

We own and offer First Mortgage Securities 7 p.c. to 9 p.c.

There has never been a more opportune time than the present to secure absolute safe investments, with high interest returns. Our investments are secured by first mortgages on land. They offer you the same absolute security as afforded by your bank. See Mr. Moseley, with ROBT. MARSH & CO., 200 Marsh-Strong Bldg., Telephone 10175. Pico 2413.

Mail Coupon today. Robt. Marsh & Co., 200 Marsh-Strong Bldg.

Gentlemen—Send me information regarding your investments.

Name........................

Street.............. City..........

WANTED—Money. A large mercantile company doing a strictly cash gross business of $3,000,000 a year is desirous of securing additional capital up to $25,000. Will pay 8 per cent, payable quarterly on amounts of $1000 or over. This is a gilt-edge permanent investment secured by entire assets of company. No agents. Address B, box 415, Times Branch, or phone Main 7778 for appointment.

WANTED—$2000 on Hollywood Bungalow, 3 years at 7 per cent, 5 rooms. Owner's home. Principals call Mrs. Leavitt, Tel. 10783.

WANTED—$2500, 7 per cent, 3 years, resident 3rd and S. Pasadena. $500, 7 per cent, 3 years, 9-room Eagle Rock resident. Garage, 2 acres improved. Edw. C. Cribb, 308 Central Bldg. 12210.

WANTED—$4000, each on new bungalows, 1127 Victoria ave. and 1927 West Blvd. Three years, 7 per cent. Owner's homes. Barnes & Dimmick, 1015 Marsh-Strong Bldg. 60195.

WANTED—$7500 first mortgage, 3 years, 7 per cent; new 6-flat building, white cement; corner lot; fine location; no agents. Wm. Jones, 402 Central Bldg. 65025.

WANTED—$3500, 3 years, 7 per cent, on highly-improved income flat building worth $10,000. Principals only. Call owner, 579055.

WANTED—Money. WE SPECIALIZE IN LOANS. Therefore know all opportunities worth while. F. A. Pattee Co., 1217 Haas Bldg. 69485.

WANTED—$5000 to finance the building homes with a brand new material which is artistic and everlasting. Large profits. Address R, box 222, Times Office.

WANTED—Loan of $4500 as first mortgage on modern double bungalow in Hollywood. 61834.

WANTED—$3500, Orange Drive, Hollywood, new 8-room double bungalow, $90 mo. Will [illegible].

WANTED—Buildings loans for small bungalows, $1000 to $3000, private preferred. Warren & Saunders, 924 S. Bdwy.

WANTED—$1000, short term, best of security. Will pay premium over interest. Address 657 N. New Hampshire ave.

WANTED—$3500, 8 pct., on Owner's 9-room house, value $9500. 66291.

WANTED—$2500, Grand ave., West 36th. Modern 4-4 flats, $180 mo. Wilshire 5662.

WANTED—$2000, 3 yrs., 7 per cent, fine residence property. S.W. Fr. Vermont 1728.

WANTED—$2000 on 7-room Swiss chalet, Hollywood, value $7500. 66201.

WANTED—$500. Will give good security, 7 per cent interest. Main 9251.

MORTGAGES, TRUST DEEDS.

FOR SALE—MUST RAISE MONEY.

$4000,	installment	$3500
$2425,	installment	$2100
$1800,	installment	$1000
$1600,	installment	$1450
$ 842,	installment	$ 700
$ 808,	installment	$ 600
$2000,	straight	$1800
$1000,	straight	$ 950

Owner, 500 Pasadena avenue. 39875.

FOR SALE—I have a trust deed secured by a 6-room house and one lot for $1000, drawing 7 per cent interest, payable $30 per mo. Property sold for $6100. Will sell at face value. Call 730 Black Bldg., and ask for Mr. Phillips.

WANTED—I buy first and second mortgages, trust deeds and real estate contracts. My own funds. Money at once. No escrow. Charles O. Nourse, suite 315, Title Insurance Bldg., cor. Fifth and Spring sts. Pico 2894.

FOR SALE—First mortgage on Pasadena bungalow court, fine property, $9000, 8 per cent. Phone 52217, Address 672 Carondelet st.

FOR SALE—7 per cent mortgage, runs 3 years, amt. $4375, very best security. 127 N. Cedar st., Glendale, Cal.

WANTED—Isidor Grodzins makes second mortgages, buys trust deeds his own funds. No delays. 418 Chamber of Commerce. 62450.

STOCKS AND BONDS.

WHY pay $300 for Texas holdings Co. Units, when I can deliver them for $250 cash? Combination lease and participating certificate. Call 12738 between 2 and 5 p.m.

MINES AND MINING.

WANTED—An experienced mining man to open up a mine, to drive a tunnel. Will give an experienced man contract. Phone Main 6561.

HIBERNIAN Bldg. Assay Office, 14th floor Hibernian Bldg., 4th & Spring. ORE TESTING CHEMICAL DETERMINATIONS. Direction of Morgan & Lyon, Mining Engineers.

HOTELS, ROOMING-HOUSES—

For Sale, Exchange, Lease, Wanted.

For Sale.

FOR SALE—

COUNTRY HOTEL.

PRICE $8500.

CLASSY HOTEL IN LIVE TOWN, 40 MILES FROM LOS ANGELES, BEST OF FURNISHINGS; DINING-ROOM, LARGE LOBBY, BEAUTIFUL GROUNDS, PRIVATE BATHS; 5 YEAR LEASE, GROSS INCOME $2000 TO $3500 PER MONTH.

QUICK ACTION NECESSARY.

ELMER INVESTMENT CO.,

1103 INVESTMENT BLDG.,

8TH AND BROADWAY.

FOR SALE—

LEASE AND FURNITURE of the FOLLOWING WELL-LOCATED HOTELS ON GOOD INCOME BASIS.

48 rooms	$17,000
33 rooms	$13,000
60 rooms	$24,000
65 rooms	$18,000
72 rooms	$17,000
75 rooms	$17,500
185 rooms	$65,000
232 rooms	$45,000

Any of these are good properties and may be seen by appointment. We also have other good ones.

Ask for Mr. Mill, with

R. C. MITCHELL COMPANY, 6th floor, L. A. Trust & Savings Bk. Bldg. 60817. Spring at Sixth. 60817.

FOR SALE—

In one of the Most attractive towns near Los Angeles, can sell you the real chance of a lifetime. On account of the LONG LEASE at ONLY $85 month, the place will average you $... month clear. Lovely corner brick, 34 single rooms, 4 private baths, furniture and rugs just fine. Elegant ground-floor lobby, office, etc., right in the heart of this bustling town and right plum across from the depot.

N.B.—Rooms all on one floor. HOT and COLD running water in every room. Don't overlook this little gold mine.

KEYSTONE CO., Room 525 Black Bldg., 4th and Hill. Member L. A. Hotel Brokers' Association.

FOR SALE—Piano, furniture, carpets, linen, lots of it; good; extra good. You'll say so too. 12 rooms, 2 sleeping porches, 2-car garage. Beautiful home. More satisfying. $200 income, $25 rent. 14 rooms, rent $40. Income $150. McCormick, 620 Grant Bldg.

FOR SALE—36 rooms, west side, close in, one of the best buys on the market. 65 rooms, brick building, good furniture. Price only $5000. See L. Richards, with R. G. Bair Auction & Realty Co., 228 Marsh-Strong Bldg.

FOR SALE—76 HOTELS, 86 APT.-HOUSES, 19 FURN. FLATS, 182 RM. HOUSES. PRICES, TERMS, LOCATION, LEASES. SOUTHWESTERN SALES CO., 524 S. SPRING. 14028.

FOR SALE—Hotel 86 rooms, running water, 2-year lease, right downtown; this is a wonderful bargain and will sell for much more in 30 days; $10,500, terms $8500 cash, balance to suit. Rogers, 510 Delta Bldg., 426 Spring. Business Investment Co.

FOR SALE—A real bargain, 24-room west side apartment house. Fine furniture and rugs. Nets $175 month. Special price $3500 and worth $5000. Terms. Business Investment Co., 426 S. Spring street, Room 500.

FOR SALE—16 rooms of beautiful furniture, good income, long lease, must sell at once. See owner, 1126 S. Lake st. Phone 51659.

FOR SALE—14 rooms, 4 apts. Elegantly furnished, brass beds. Good location. Price $2200 and terms. For quick sale, see Standard Realty Co., 404 Bradbury Bldg., 3rd and Broadway. Phone 15158.

FOR SALE—50-room downtown hotel, long lease, income net $500. Price $7500. Worth it. Throop & Ide, 516 Byrne Bldg., 253 S. Broadway.

FOR SALE—12 rooms, fine furniture, west side; clearing $200 mo.; price $1350; rent $15. Call 208 DELTA BLDG., 426 Spring.

FOR SALE—7-room house, carpets laid in throughout. This is the thing for a rooming-house and can be bought very cheap. Mt. Allen, 67641.

FOR SALE—Hotel 27 rooms, 3-room cottage, furnished, doing $1200 to $1400 per mo. Poor health. Good buildings $7000, part cash. Hotel Hermosa, Los Alamitos.

FOR SALE—Best buy in city, 53-room hotel, close in, fine furniture, rent $250, 5-year lease. Price $12,000, income $13,000 a year. Ellis & Hughes, 209 Douglas Bldg. Ph. 11370.

FOR SALE—11 large rooms, good location west, rent only $50. Price $1700. A good buy. Throop & Ide, 516 Byrne Bldg., 253 S. Broadway.

FOR SALE—HOTELS, APT.-HOUSES. SUMMERFIELD INVESTMENT COMPANY, 503 VAN NUYS BLDG. PHONE 66844. ESTABLISHED 1898. BANK REFERENCES.

FOR SALE—$5000, immediate possession. Exclusive Wilshire quarter. Elegant small private hotel. Income $5000. 619 Delta Bldg.

FOR SALE—Lease and furniture, 15-rm. hotel, new furniture, long lease, cheap rent, hot, cold running water; price $2000. Graum's Hotel, Hermosa Beach.

FOR SALE—Rooming-house, West Adams section. New fur., lease. Nets $300. Positively the best buy in the city. $3000, terms. Call 401 Security Bldg.

Wanted.

WANTED—Hotel or rooming-house, 20 to 30 rooms, in or near business section. Don't answer unless you have a bargain. Agents need not apply. Address C, box 484, Times Branch.

WANTED—Rooming-house or apartment-house, from 15 to 50 rooms. Must be reasonable. Wish immediate possession, good lease. Address A, box 139, Times Office.

WANTED—Lease and furniture 40-room hotel, apart.-house. No agents. Owners only. Peter Andrews, 734 W. Adams.

WANTED—An apartment or rooming-house on west side. Broadway 1659.

WANTED—To buy for cash, small rooming-house. E. Schenkel, 805½ E. First.

HOTELS, ROOMING-HOUSES—

For Sale, Exchange, Lease, Wanted.

For Sale.

FOR SALE—I want YOU to investigate this real bargain. Near 8th and Flower street. 4¾-year lease at $6 room per month. (65 rooms all told.) Splendid brick, private baths, up-to-date. Mahogany and solid oak furniture, best of carpets and rugs. Don't overlook this, the chance of a lifetime. Full information given if you call at the KEYSTONE CO. Room 525 Black Bldg., 4th and Hill. Member Hotel Brokers' Association.

FOR SALE—OUR BEST BARGAIN TODAY. Call for FREE LIST, new bargains daily.

$9500—WESTLAKE apartments, 42 rooms, low rent, long lease. Will be sold this week. See this today.

75 rooms, modern hotel, downtown, ground floor lobby. 5 year lease, rent $350 per mo. Clears now about $1000 per month. $12,000 cash; mortgage $5000. THE HOME OF O. A. BROWN & CO., 316 Security Bldg. 15273.

FOR SALE—One of the finest. Elegant corner brick, 57 single rooms. H. and C. water, steam heat in every room; private baths, beautiful sun parlor; a dream of an apartment for the landlord. Fine furnishings. This place runs to full capacity the year round. Will average $1000 month clear. Good lease, low rental. Have special price on this for this week. KEYSTONE CO., Room 525 Black Bldg., 4th and Hill. Member Hotel Brokers' Association.

FOR SALE—COMMERCIAL HOTEL. Price $66,000. Some Terms. Big Bargain. 185 room commercial hotel, on west side. A1 location, modern, up to the minute, beautiful ground-floor lobby, passenger and freight elevators; furnished mostly in solid mahogany furniture, equipped with all latest improvements in office; netting round $4000 per month. For full particulars see M. M. Teater & Co., 607 S. Hill st., room 603.

FOR SALE—BEAUTIFUL BRICK HOTEL—PRICE $18,000, WITH $14,000 CASH. 60-room corner brick hotel, west side location, the best modern up to the minute, 50 per cent. private baths, 2 public baths on each floor, beautifully furnished, fine ground floor lobby, automatic elevator, netting $850 per month; long lease, cheap rent. See M. M. Teater & Co., 607 S. Hill st., room 603.

FOR SALE—Here we are, just the PLACE. 28 single rooms, one floor, hot and cold running water in every room, furnished tip-top, brick, right close to Sixth and Olive. Clearing right now $425 month, and Great Scott! what won't it do in the fall and winter. There's a good lease at a low rental. KEYSTONE CO. Room 525 Black Bldg., Fourth and Hill. Member Hotel Brokers' Association.

FOR SALE—Westlake Special. We can sell you apartment-house, building ground and furniture, brick building, all outside rooms, containing 29 apartments, furniture and carpets only 2 years old, mahogany throughout. Price $85,000, $25,000 cash, balance payable only $350 per month, 6 per cent interest. Gross income now over $1400. Most rigid investigation invited. E. W. CASON & COMPANY, Main 20. 512 Title Insurance Bldg.

FOR SALE—BUY THIS SEVEN ROOMS OF GOOD FURNITURE, PIANO, and sewing machine included, Westlake dist., near Union and Eighth, rent of house only $35. Price of furnishings, $1000 cash. See MR. KOTSCH, with EDSON INVESTMENT CO., 631 INVESTMENT BLDG.

FOR SALE—HOTEL—68 rooms in downtown district, steam heat, elegant furnishings throughout, light, airy rooms. Hot and cold water each room. All-around money maker with a business point, $15,000. Get busy with this bargain. Good lease. Ryan Investment Co., 410-411 Grant Bldg.

FOR SALE—Downtown hotel, 60 rooms, H. & C. water, steam heat, fine furnishings, 4 year lease, $350. Clears $600 month. $15,000, terms. 37 rooms, S. Hope, good furniture, 3 year lease, $150. Clears $500 month. $10,500, terms. UNION SALES CO., 321 W. 3rd st. 11820.

FOR SALE—HOTEL, 72 ROOMS, $17,000. 5-year lease, rent $350. $12,000 handles. Hot and cold water. Receipts $1250 monthly. Good location. BUSINESS CLEARING HOUSE ASSN. 320 Douglas Bldg., 3rd and Spring. 15424.

FOR SALE—$13,000. 55-room uptown hotel, all private baths, ground floor lobby, telephones, elevator, steam and hot water. Best buy in city. A. J. STANLEY, 216-17 Black Bldg., 4th and Hill. 65138.

FOR SALE—12-room rooming house, all full. Rent $50. Price $1800. 227 S. Olive.

APARTMENT-HOUSES—

For Sale, Exchange, Lease, Wanted.

For Sale.

FOR SALE—6 SINGLES, 2 DOUBLES, 2 GARAGES. Excellent furniture; close in; west side. Rent $100, long lease. Live here and clear $130 per mo. Will sell at once, $2650. H. C. Graham & Co., 843 Douglas Bldg., 3rd and Spring.

FOR SALE—BEAUTIFUL APARTMENTS, PRICE $5940, WITH $4500 CASH. 32-room apartments, west side location, modern, up to the minute, with dressing-room with the apartment; hardwood floors, over 3 years' lease; cheap rent. See M. M. Teater & Co., 607 S. Hill st., room 603.

FOR SALE—APARTMENT-HOUSE, WESTLAKE DIST. $12,500. Rent $160. Long lease. Clearing over $500. Strictly modern. Extra good furnishings. BUSINESS CLEARING HOUSE ASSN. 320 Douglas Bldg., 3rd and Spring. 15424.

FOR SALE—At last a real hotel, West Side location; modern brick building. 76 rooms, many private baths, telephone in every room; good lease; rent $500. We can show buyers a real income. Price $20,000. Some terms. For particulars see A. G. MOORE, 907 S. Grand. 62018.

FOR SALE—BIGGEST BARGAIN YET. 60-room apts., near Westlake. Brick bldg. Elegantly furnished. Beautiful light apts. Good lease. Price for quick sale, $12,500. Some terms. Worth $16,000. WITHROW-BURROWS & WRIGHT, 702 S. Spring. RELIABLE BROKERS.

FOR SALE—HANDSOME APTS. WEST SIDE. PRICE $14,000, WITH $13,000 CASH. 53-room apartments, southwest, close in, modern in all details, handsomely furnished, netting $750 per month, 3½ years' lease, rent $275, biggest buy in city. See M. M. Teater & Co., 607 S. Hill st., room 603.

FOR SALE—Apartment house. Must be sold before Sept. 90 rooms, beautiful furniture, new, 5-year lease, walking distance, never a vacancy, summer or winter. If looking for a good place see this one. Terms. 535 San Fernando Bldg.

FOR SALE—Strictly modern apartment-house; 56 rooms; all singles; elegantly furnished; choice West Side location; rent $4 per room; 4½-year lease. Clears over $600 net profit monthly. Price $18,000; terms. Call 301 Currier Bldg., 212 W. 3rd.

FOR SALE—30-room apartment, West 6th, steam heat, hot and cold water, direct phones. Lease. Price $8500. Best buy in town. Throop & Ide, 516 Byrne Bldg., 253 S. Broadway.

FOR SALE— $5000 HANDLES. 38-room nicely furnished apartments, near 6th and Figueroa. Lease 4½ years. Rent $200. Don't miss this bargain. Cline & Strawn, 527 Security Bldg.

FOR SALE—Long Beach apartment-house, lease and furniture; ocean front; a money-maker; good lease. See Owner, 555 [illegible] Seaside, Long Beach.

FOR SALE—Long Beach, modern apartment-house, furniture almost new, 50 rooms, sun parlor, lobby, laundry, late improved heating system, etc. ½ block from ocean, $35,000, will handle it. Why pay rent? Owner, 24 S. Daisy ave., Long Beach.

FOR SALE—$3000, apt.-house, Westlake, 14 rooms, income $250 summer; $300; rent $100, 2 years' lease. Another, $2500; income $350; rent $50. Many larger. Blalock & Co., 607 S. Hill, room 312.

FOR SALE—$9000 HANDLES 49 ROOMS. West side apts. Mostly singles, cheap rent, long lease. Clearing $430 month. Withrow-Burrows & Wright, 702 South Spring.

FOR SALE—50-room apartment house, elegantly furnished, private baths. Rent $4.50 per room. Snap at $3000. Taylor, 315 Laughlin Bldg., 315 South Broadway.

FOR SALE—Big bargain. Westlake. Elegantly furnished modern apt. house. Owner must go back East at once. Price $7500, terms. Ryder Realty, 400 Grant Bldg.

FOR SALE—76 rooms, mod. apt. house. Close in. Clears $800 per month. 4-year lease. Rent $400. Price $16,000. 428 W. 9th. Bdwy. 3106.

FOR SALE—Small apartment house. This positively clears $300 per month. The price is only $4250 and $2500 will handle. 835 San Fernando Bldg.

FOR SALE—Furniture and lease 10-room house, arranged in apartments. Garage. Fine locality. $1200 cash. 1002 Beacon ave.

FOR SALE—20-year lease, $150,000, lease to run for a period of twenty years from date of October 1, 1920. Average yearly rental of $12,000. Estimated net yearly income, $60,000. One of the finest apartment houses in California, completed, furnished on a very high order, and ready for occupancy around the first of October. Spacious lobby, servants' rooms, ballroom and every convenience needed in an apartment house of the highest class. Will also lease unfurnished or sell unfurnished for two hundred and fifty thousand dollars. Terms if desired. For appointment and information, address JC, box 508, Times Branch.

FOR SALE—RIGHT CLOSE-IN WEST-SIDE APARTMENTS, the place you been looking for, deal direct with owner of property, the only first-class small house down in the best district, this house has been the one all agents have tried to get for years, we have it exclusive, and we are going to sell it, and if you have the cash, that is what talks, come see this one, total cash price $8000. See MRS. CREW, with EDSON INV. CO., 631 INVESTMENT BLDG., 8th and Broadway.

FOR SALE—37 rooms—$8000. Modern west side apts., good furnishings, 5 year lease, $175. Clears $300 mo. 22 rooms—$4500. Well furnished apts., S. Flower, rent $75, lease, clears $175 mo. 15 rooms—$3500. W. Pico, good furnishings, rent $60, lease, clears $100 mo. UNION SALES CO., 321 W. 3rd st. 11820.

FOR SALE—We offer for sale on moderate terms and at a bargain price, a forty-room apartment house, building and furniture complete, located near 11th st. and Union ave., with a going business and house filled with happy tenants. 17 double apartments. Just the buy for somebody who wants an assured income. Come in and lets talk it over. Owner, 506 Investment Bldg. Main 73.

FOR SALE—Apartment-house in Los Angeles near Westlake Park. Three-story brick about 85 rooms. Will sell completely furnished and can give immediate possession. Income about $1500 per month. Price $80,000.

F. P. Turner, 119 East Colorado st., Pasadena, Cal.

For Exchange

FOR EXCHANGE—Apt.-house, $60,000; also one at $20,000 for imp. ranch near Brawley or Westmoreland, Cal. W. J. Lewis, Kerto, Cal.

Wanted

WANTED — At once, up-to-date modern apartment house, lease and furniture of 75 to 100 rooms. Also one of about 40 to 50 rooms in Westlake district. I have cash buyers for above. W. F. FISHBURN, Phone 13160. 812 Hollingsworth Bldg.

WANTED—Have $1500 to invest in apartment or transient house. Write full particulars in first letter. H. H. Matthews, Universal City P. O., Cal.

WANTED—Small apartment or rooming house. Must be close in. Address A, box 26, Times Office.

WANTED—Empty apt.-house, 40 or 50 rms. or more. Call Manager, Main 6389.

FURNISHED FLATS—For Sale.

FOR SALE—$400, nice modern 4-room flat, free rent for one month. Rent only $20; exceptional. Golden West Realty Co., 453 South Spring st.

FOR SALE—Furnished flat bargain, 4-room flat completely furnished, trees, flowers, garage, nice yard. Rent $30. Price $250. Located 1612 Council st. 63652.

FOR SALE—Furniture, $275; 4 rooms; flat to let. Inquire 1545 Orange.

BUSINESS INVESTMENTS—

AM offering an exceptionally good investment in a going manufacturing co. in Los Angeles, contracting their entire output to the largest distributors in the United States. This interest should net you 37½ per cent on the dollar, as there is but a limited interest for sale. Going to the first money. You should investigate at once. Address E, box 259, Times Office.

WANTED—RELIABLE PARTY WANTS TO BUY OR RENT OR PARTICIPATE IN WELL-ESTABLISHED GOING BUSINESS. PREFERABLY OUT OF TOWN. ADDRESS E, BOX 252, TIMES OFFICE.

INVESTMENT—Established paying business, manufacturing specialty line. Best opportunity in Southern California. Business established ten years. Large volume business, can be doubled with proper management. Investment $25,000. Must be A-1 man with clean record and successful past and A-1 salesman. Address LZ, box 365, Times Branch Office.

WANTED—RELIABLE PARTY WANTS TO BUY OR RENT OR PARTICIPATE IN WELL-ESTABLISHED GOING BUSINESS. PREFERABLY OUT OF TOWN. ADDRESS E, BOX 252, TIMES OFFICE.

WANTED—Party or parties who will invest $3500 in proposition that has every chance to clean up $50,000 in 3 months. This is no wildcat scheme, but a business proposition. If you don't mean business, please don't waste our time. 424 Byrne Bldg., 3rd and Broadway. 62980.

WANTED—Restaurants, lunch rooms and conf. Have cash buyers waiting. Write or see us at once. Quality Inv. Co., 301 Fay Bldg., 3rd and Hill.

HAVE up to $4000 to invest with services in any good legitimate business. Partnership considered. Address E, box 267, Times Office.

CORPORATIONS, Trust Associations, partnerships organized and financed in any State. Continental Incorporating Co., 1030 Citizens National Bank Bldg. 62196.

FOR SALE—Real estate business, Hollywood. Good location. Low rental. Long established. Phone Hollywood 3518.

SPECIAL. Need your service. Few hundred buys interest commercial business. You draw $57.50 weekly. 355 S. Bdwy. Room 201.

BUSINESS CHANCES.

MOTION PICTURES SECURITIES COMPANY present an investment offering in an organization whose personnel and program are unrivaled in the industry. You can come along with a recognized and proven success and with a company now actually working on production. If you want to put your dollars where they will earn you a permanent and big income, call and investigate—or write and our representative will call. MOTION PICTURES SECURITIES CO., I. W. HELLMAN BLDG., 4TH ST. AND MAIN. TEL. 67831.

FOR SALE—$7850, high-grade laundry and cleaning business in best location in Hollywood. Low rental, long lease. Room to do $2000 per week. High prices. The cleaning dept. now doing $300 per week. This is best opportunity to get in good paying business. Address E, box 75, Times Office.

MANUFACTURING OPENING—Furniture factory, completely equipped with modern machinery. Big demand for full output. Don't miss this opportunity. Books open—you can't make better investment. $12,000. CLINE & STRAWN, 527 Security Bldg.

WANTED — Partner. Investment $3000. Your opportunity. $1500 down, balance out of business. Experience unnecessary. Want business man in office of Furniture Manufacturing concern. Over $1000 weekly business. 511 Delta Bldg., 426 Spring.

WANTED—Few men to invest $250 to $500 each with me and subdivide and sell my 1000 acres cotton and alfalfa land. Make 400 per cent profit in 90 days. Address W, box 358, Times Branch.

CONFECTIONERY, ice cream and light groceries; busy district; swell fountain; large staple stock; low rent; lease. Clears $300 monthly, Price $1400. See Mr. Doud, 212 W. 3rd. Room 301.

A LADY'S opportunity to secure the prettiest confec., soda fountain and cigar business on west side today for $1100, worth $1500; clearing better than $40 weekly. Co-Operative, 515 Hibernian Bldg.

RESTAURANT in R.R. town, 100 miles from L. A.; good lease; doing $50 daily; complete equipment; seats 30; cheap at $700. Call Room 483, 124 W. 4th st.

PARTNER wanted—Wholesale business. Trial offered. Each draw $50 weekly wages, besides share profits. Books open. Price $2500. Sheldon & Noonan, 601 Hibernian Bldg.

CONFECTIONERY and fountain. Doing a dandy business. Fine location. Good lease. Cheap rent. Price $1500. See owner at 2520 South Vermont avenue.

FOR SALE OR EXCHANGE—A good paying concession at Long Beach, for cash or light auto. Must be sold at once. Owner leaving town. Address Booth 5, Silver Spray Pier.

$500—Cash grocery in busy location, clearing $150 monthly, suitable for lady or man. Living rooms and garage, brick building, rent $25. Call 208 Delta Bldg. 426 Spring.

CONFECTIONERY, CLEARS $15 DAILY. Good equipment. Snap. $1600. Rent $20. Has $600 stock. This positively worth $2500. Daylands', 1030 Calif. Bldg., 2nd and Bdwy.

WELL-PAYING specialty laundry business. Most modern equipment. Established 1917. Invite strict investigation. Price $4500. 1715 South Normandie.

GROCERY, dandy location in prosperous San Pedro. Sell at invoice. Price about $2000. Rent $23. Your opportunity. Details, Sheldon & Noonan, 601 Hibernian Bldg.

FOR SALE—16-room apt. house, well located, nice neighborhood. Good income. Account of sickness will sacrifice. 1618 Grand ave.

RESTAURANT at Ocean Park, clearing $10 and over daily; price only $600; fine concession on ocean front for man and wife. Big snap. Call Room 483, 124 W. 4th st.

$750—Lunch business in real busy location, clearing $250 monthly; suitable for lady or man. Nice living rooms. Big snap. Rent $15. Call 208 Delta Bldg., 426 Spring.

SOFT drink stand, live business center; trade well established; low rent. Clears $10 daily. Big snap at $500. Call 301 Currier Bldg., 212 W. 3rd.

FOR SALE—14 rooms; transient hotel; brick building; well furnished; rent $50; lease. Clears $150 monthly; $1200 cash handles. 301 Currier Bldg., 212 W. 3rd.

WANTED—$5000 or more. Will make 100 per cent in six months. Best possible motion picture proposition. Address A, box 43, Times Office.

SOFT drink stand, including concession in theater, money maker. 373 N. Main st. Hildal-ric Theater.

$1500 — INVOICE grocery and hardware store. Receipts $100 day. Fine location. 414 Lissner Bldg., 524 S. Spring.

FOR SALE—Fruit stand, 611 W. 6th st. Address C, box 429, Times Branch.

BUSINESS CHANCES.

FOR SALE—

METROPOLITAN BOND AND INVESTMENT CO., INC., 1004 Wright & Callender Bldg. Fourth and Hill. PHONE 15369.

WE LEAD—OTHERS FOLLOW. IMITATION IS THE SINCEREST FORM OF FLATTERY.

WE HAVE IMITATORS, BUT NO COMPETITORS.

EASY TERMS ARRANGED AND LIBERTY BONDS ACCEPTED AS CASH IN PAYMENT FOR ANY OF THE FOLLOWING PROPOSITIONS:

AUTO AGENCY PARTNERSHIP.

Owner is distributing agent for seven States of well-known automobile and has a four-year contract with the factory. You should easily clear $50,00 yearly in this proposition and if you are a hustler you can purchase a half interest for $10,000 on easy terms. See MR. DUGDALE.

PACKING COMPANY.

Packing a food product, all output sold for cash to large local buyer, desires services of active partner with $10,000 to $20,000 to enlarge the plant. Great demand for output and only limited by need of additional capital. Will bear the closest investigation. See MR. LIPPINCOTT.

SOFT DRINKS. SOME BUY—SOME BUY.

YOU CAN WILLINGLY HAVE A TRIAL TO PROVE THAT THE PROFITS OF THIS BUSINESS ARE BETTER THAN $700 MONTHLY. FIXTURES ALONE COST $2000, AND IF YOU ACT QUICKLY YOU CAN HAVE THE BUSINESS FOR $1600 ON EASY TERMS. SEE MR. SKYRME.

POOL AND CIGARS.

THE BIGGEST BARGAIN THAT HAS EVER BEEN OFFERED—3 NEW POOL TABLES AND A DANDY CIGAR STAND, WITH NICE STOCK AND FIXTURES. THIS BUSINESS IS CLEARING BETTER THAN $400 MONTHLY, AND WE CAN GIVE YOU POSSESSION IF YOU ACT QUICKLY FOR $650 AND A SMALL BALANCE MONTHLY. UNDER PROPER MANAGEMENT THE RECEIPTS WILL BE DOUBLED. A REAL SNAP, WHERE YOU ARE GETTING DOUBLE VALUE IN SIGHT FOR YOUR INVESTMENT. HURRY IF YOU WANT IT! SEE MR. SKYRME.

MANUFACTURING PARTNERSHIP.

A business that has an unlimited future and one that under proper management will be known all over the world. It's connected with the airplane industry, which we all know is in its infancy. An investment of $2500 is required. See MR. STEPHENS.

DOUGHNUT FACTORY.

Ill health forces owner to sell this business at low price of $1800. Has been established for 14 years. Does all his business with restaurants and groceries, at wholesale prices. Is fully equipped in every way and is making big money. Owner will teach you the business and willingly give trial if required. See MR. MALLOY.

SPECIAL BARGAIN.

Unforeseen circumstances compel owner to sacrifice one of the BEST KNOWN and BEST PAYING rides at the beaches. This ride would cost today around $25,000. The profits average from $1600 to $2000 monthly, and you can buy everything if you act quickly for only $6000, and low terms can be arranged. See MR. DUGDALE.

AUTO REPAIR PARTNERSHIP.

If you are mechanically inclined the auto repair business is always a sure thing. Here's a one-half interest in a busy shop that is clearing better than $100 weekly right now and with the assistance of a hard-working partner the receipts will be doubled. The owner is a first-rate man at the business and will teach you all he knows, and price for ½ interest is only $750. See MR. GOLDRING.

BEACH CONCESSION PARTNERSHIP.

An HONEST partner wanted in this concession which is clearing $700 monthly right now. Hours are too long for one man and owner cannot rely on hired help. A sound money making business and you can buy ½ interest for $1600. See MR. SKYRME.

STORAGE GARAGE.

A real honest to goodness business, located in Westlake district and now clearing better than $500 monthly. Has big stock of accessories and does an A-1 trade in gas and oil. There is a valuable three-year lease and the business is a genuine bargain at $4500. See MR. WILEY.

AUTO TOP PARTNERSHIP.

This is a dandy business and is clearing $500 monthly. A willing worker can earn better than $250 monthly, and learn a first-class trade. The shop is always filled to capacity with work and there is a big lot of stock on hand. Price for ½ interest only $800. See MR. GOLDRING.

RESTAURANT.

A beautifully fitted-up restaurant. Receipts average $100 daily. There is a good lease and nice stock. Price only $2650, and a trial willingly to prove profits are from $800 monthly up. A good buy at the money. See MR. DUGDALE.

BUTTER, EGGS AND CHEESE.

Swell location in the city's largest market. Is clearing around $500 monthly, and there is a 5-year lease which is worth big money. Fixtures are elegant and stock heavy, and the price only $2750. It's a real good buy at the price and a quick seller. See MR. WILEY.

TRANSFER PARTNERSHIP.

Owner cannot handle alone and he wants a good, willing worker to buy ½ interest in this old-established business. He is clearing better than $75 weekly, and this can be more than doubled with reliable partner. Has large number of regular customers, and is a swell location. Price for ½ interest only $750. See MR. GOLDRING.

CLEANING AND PRESSING.

A fully equipped shop in good location. Is clearing $200 monthly. A give-away at $450. See MR. MALLOY.

SOFT DRINK BAR.

One of the REAL SORT. Located on busy downtown corner. Receipts now average better than $40 daily and can be easily DOUBLED. You can have a good lease. This is one of the best buys in the city, and the price is only $1500. See MR. DRAKE.

METROPOLITAN BOND & INVESTMENT COMPANY. 1004 Wright & Callender Bldg., 4th & Hill.

WILL sell profitable tire and truck business located in Orange. Have Orange county distribution of two popular trucks and local agency Miller tires and Gates Half Soles. Business netted over $1500 last month and should average $700 per month or better under good management. Will require $6000 cash to buy me out, including stock of tires and equipment inventorying about $5000. Write 141 North Glassell, Orange, Cal., or phone 10-J.

WILL sell controlling interest in manufacturing and jobbing firm established for years. Have made wonderful progress, has big future. Not of speculative nature, experience not essential, have competent organization. This proposition will stand close investigation. Will sell at invoice, plus reasonable amount for good will. Requires about $50,000 to handle. Address C, box 324, Times Branch.

GROCERY and General Merchandise Store in good live town on Foothill Boulevard. Doing business of over $5000 per month; including 4-room cottage and large garage. Low rent, long lease. $6000 required. Knowledge of Italian advantageous but not essential. Business Sales Co., 321 W. 3rd, Room 413.

INSURANCE, REAL ESTATE AND LOANS. A retiring partner's ½ interest can be bought in this old established firm for $2600. 1-3 down and the balance from the profits of the business. Has local insurance agency and does own underwriting. Business Sales Co., 321 W. 3rd, Room 413.

FOR SALE—On account of death of husband. Fine business corner suitable for grocery, general mdse., drugs or hardware, lot 62 by 157, improved with fine store bldg. Living-rooms, bath, barn and fruit trees. Price $6500, this includes fixtures. Take Watts car to Latin Station walk west 3 blocks, or auto via Compton Blvd. to Shorb ave. See Mrs. M. E. Ryan, 629 W. Shorb ave.

ESTABLISHED meat market, 20 years' reputation, good location, absolutely making good money. Fixtures all A-1. Room enough to add groceries and other items. This will stand rigid investigation. $2000 will handle. Balance easy terms. Good lease, cheap rent. Owner wants to retire. Getting old. Address C, box 466, Times Branch.

MEAT MARKET—First-class with all up-to-date equipment. Dandy business, all cash, no delivery. Rent $10 per month, connected with grocery store. Cash $1500. E. Hunt, 714 E. Broadway, Glendale, Cal.

FOR SALE—Modern equipped auto electric and Exide Battery Service Station. Good location, live valley town, large car popl., brick bldg. 50x120. Good lease. Invoice. Address B, box 110, Times Office.

FOR SALE—Confectionery business and fountain in best location Hollywood. Long lease. Wonderful opportunity for right man. Call A. J. Olsen. M. L. Skillman & Co., 6547 Hollywood Blvd. Phone 577446.

WANTED—Sole distributors in Southern California. Must be a big man for big business, one who can actually produce results. Call at 503 Bryson Bldg.

TO LET—Am opening grocery store at 1234 Bellevue ave. Will rent adjoining room for drug store. Call at 1234 Bellevue ave., Louis S. Vogel.

OPPORTUNITY—Will exchange 95 per cent ownership in $50,000 live corporation for ranch or country property. Poor health the reason. Address X, box 262, Times Office.

FOR SALE—Confectionery, lunches, cigars, opposite park. Four living rooms, some furniture. Doing $1200 monthly. Phone Wilshire 4973.

GOOD business on Broadway bet. 7th and 8th. $7000 cash, lowest rent on Broadway. For further information address H, 2941 Francis ave.

FOR SALE—MILLINERY STORE. Best part of town, stock and fixtures $2000; account sickness. 557910. 2127 West Pico st.

FOR SALE—Meat market; doing cash business $350 to $400 per week; price $1500; will give terms to responsible party. Call at 1885 W. Jefferson.

CASH Grocery doing $200 a day......$5500
Grocery and market, good buy......$7500
Neighborhood Store $1800
Payne & Riggs, 1031 Van Nuys Bldg. 66011.

$50,000. One-third interest in a retail lumber business, a business which is hard to get. $20,000 cash will handle it. 414 Lissner Bldg., 524 S. Spring st.

GROCERY, the one you want, doing cash business of $650 6-day week; no delivery, no credit; living-room, bath, garage. Will sell at invoice. California and N. Grand ave.

FOR SALE—Fruit store located at 755 S. Hill st., one of the busiest streets in town. Good reason for sale. Price reasonable and rent pretty cheap.

BUSINESS CHANCES.

FOR SALE—

FINANCIAL LOAN & INVESTMENT CO. 1215-20 HIBERNIAN BLDG., 4TH & SPRING.

DEAL WITH AN OFFICE THAT KNOWS ITS BUSINESS.

CALIFORNIA'S BEST KNOWN BROKERS.

EASY TERMS ARRANGED ON ANY BUSINESS PURCHASED THROUGH US.

BUSINESS OWNERS: SELLING YOUR BUSINESS IS OUR BUSINESS. ALL LINES SOLD. PARTNERSHIPS FORMED. FRESH CAPITAL PROCURED. LIST WITH US FOR QUICK ACTION WITH NO PUBLICITY.

SPECIAL—PARTNERSHIP—SPECIAL.

Would a partnership in a going business located in a near-by city where your share of the monthly profits be $700 or better, interest you? If so to a man who can furnish us with bank references we will furnish details regarding an ice manufacturing and bottling works that has been established for 4 years. Has full equipment of ice plant and every penny of the money goes into the business for the purpose of expansion. This is one of the finest businesses ever offered for sale in Los Angeles and a rigid investigation is courted. The price is $6500 for an equal half interest.

CONFECTIONERY, CIGARS, TOBACCO.

A fine little business that is positively clearing $300 monthly with a long lease at low rent and 3 good living rooms. Located in an excellent district where there is good evening business and to the right party we can give excellent terms. The price is $2700 and easily worth $500 more.

SPECIAL OFFICE PARTNERSHIP.

If you have $600 and ordinary intelligence and are a man who really wants to make a connection in a legitimate office business located in the heart of the city, here is an opportunity that is seldom offered. Owner wants partner who is alive and he will teach you the business if you are inexperienced. Buyer can use owner's car and you should easily clear $300 monthly—for yourself. This is the opportunity to quit working for the other fellow and be your own boss. Act quick and you will never be sorry.

GARAGE.

Located in the heart of Pasadena with a 50-car storage and a shop jammed full of repair work at best prices in the finest garage that we have ever offered to the buying public. Positively clearing $500 monthly now, which is the low ebb of garage business in Southern California. If you are a garage man and know the game and want a legitimate investment that will stand a rigid investigation, this is a golden opportunity. The price is $2750 and more than inventory value in sight for every penny.

PARTNERSHIP. AUTO PAINT SHOP.

If you are an honest man and an industrious worker here is an opportunity to purchase a one-half interest in a busy little paint shop. Owner is tired of the hired help problem and will teach an inexperienced man the business from A to Z and share the profits equally. There is a good stock of paints and brushes and more work than two can handle. The price for an equal half interest is $450 and you will have to hurry.

CIGAR STAND.

Located within the business district and making a nice little return monthly is this fine little cigar stand, having a stock of fast moving merchandise. There is a lease at low rental and to a man who wants a small cash business is worth double the price asked. $750 secures clear bill of sale and it is a real buy.

PARTNERSHIP. AUTO REPAIR SHOP.

Located in the heart of Pasadena with more work than two can handle at the best prices, is a nicely equipped repair shop where you should easily clear for your half interest $250 monthly. There is a lease at cheap rent and the owner will teach you the business providing you are not afraid to take your coat off and get to work. The price is $500 and more than value in sight for your money.

PARTNERSHIP. AUTOMOBILE BUSINESS.

If you have average intelligence and $800 here is an opportunity to make a business connection with a party who is handling used cars and knows the game from A to Z. You should clear better than $300 monthly for your interest and the future is unlimited. The price for equal half interest is $800.

SPECIAL—PARTNERSHIP—SPECIAL.

Would $500 monthly net profit for your interest in a legitimate business that is permanent and will stand rigid investigation interest you? Located in Pasadena and with a 5-year lease at low rent in the business section. The owner is a man who can give bank references and has lived in this country a long time and will expect references from any man whom he would consider taking in with him. The price is $4000 and inventory value for your money.

FINANCIAL LOAN & INVESTMENT CO. 1215-20 Hibernian Bldg.

FOR SALE—Bakery. An old established bakery in fast growing town near Los Angeles, doing over $2000 a month business, good store, shop and equipment. Gas and oil burners, dough mixer and a splendid chance for a good man to make money. This place is open for any investigation that you wish to make. The price is right. If you are interested in a well-paying bakery, see this with the owner. Address E, box 60, Times Office.

WANTED—I need $3000 to assist me in Arizona cotton land project. Prefer to meet party with financial experience, either banker or broker. Will return the $3000 out of first net profits, thereafter giving you 25 per cent profits. No element of risk. The profits are sure to be large, as high as $100,000 in next 2 years. I have many years experience cotton growing. For appointment see my local representative, J. J. Traners, 1124 Title Insurance Bldg.

FOR SALE—Stationery and book store and toys, an exceptional opportunity to buy a business established over 25 years, within 3½ hours of Los Angeles; last year's sales over $24,000; will sell at inventory, which would be about $18,000; $12,000 to $15,000 will handle this. Address O, box 543, Times Branch Office.

MANUFACTURING—Wanted man with A-1 references as third partner. Must have lots of pep and practical ideas. Prefer a first-class designer and decorator, or man capable of taking charge of foundry, or an A-1 machinist. Big future. Valuable patent pending. $2000 investment required. Address E, box 263, Times Office.

RESTAURANT SNAP—In best inland town, doing big business, best location, fixtures alone worth $7000. Low rent, connected with the best hotel. Long lease. Must be seen to appreciate. Have other business. Price $2750. Some terms. Quality Inv. Co., 301 Fay Bldg., 3rd and Hill.

$750—CIGAR STAND—$750. Downtown location, doing $40 day. The best location in city, stock on hand about $500. You buy stock, fixtures, awning and all for $750. See me at 504 Citizens' National Bank Bldg., 5th and Spring. Today.

GARAGE OWNERS—A first-class automobile mechanic, with 6 years' shop experience, including battery and ignition work, wishes to work and manage shop in connection with garage, on percentage basis. Call Vermont 4072 or address V. L., 853 W. 51st Place.

MY half interest in well-established and profitable manufacturing concern, making stable line of goods with lots of orders on hand. For prompt action will make party a surprising proposition, as want to go East. Mr. Boyd, 63858.

DRUG STORE. A first-class drug store, doing a fine business. Cheap lease, to run 4 years. Owner leaving city. Price $20,500. Call at 5446 Hollywood Blvd. No agents.

BAKERY, Hollywood section; fine store fixtures, good clean shop, machinery, fine brick oven. $40 rent, lease. $60 to $100 daily. Bargain at $4000. Camp & Waldo, 829 L. A. Investment Bldg.

$1000—Manufacturing business. Auto bodies. Have contract for 3 bodies per week and clears $1000 mo. 5 men working. Prefer sheet metal worker or wood worker. 414 Lissner Bldg., 524 S. Spring st.

$750.00 BUYS one of the best located real estate offices in city, including furniture, listings and goodwill that has taken two years to establish. Will stay with buyer a while. Call 401 Security Bldg.

CONFECTIONERY, west side, beautifully equipped, some candy equipment, well stocked, lease rent $30; does $40 daily. Snap at $3500. Camp & Waldo, 829 L. A. Investment Bldg.

MECHANIC wanted in Automobile Repair shop clearing $900 month. Equipped with tow car, dolly, forge, drill press, hoist, etc. $600 buys equal half interest. Business Sales Co., 321 W. 3rd, room 413.

GROCERY, nice clean stock, fixtures belong on lease, rent $40, doing $50 to $80 daily cash business, no deliveries; requires $1600. Camp & Waldo, 829 L. A. Investment Bldg.

CANDY factory, 4 mos. old, modern machinery, plenty of raw material, doing good business. Takes $10,000 cash. No agents. Address P, box 574, Times Branch.

LUNCH room, drinks, tobaccos, the kind that pays. Price $900, half cash, bal. easy. Busy suburban dist. Rent $16. Trial. Sheldon & Noonan, 601 Hibernian Bldg.

EXCEPTIONAL opportunity in real estate office, half interest, $300. Reason going abroad, living-rooms. Thoen, 5509 S. Figueroa.

$500 DOWN—Pool room, 3 new tables, cigar stand, in front of a first-class hotel at beach. Price $1500, balance easy. 414 Lissner Bldg., 524 S. Spring st.

$3000—GROCERY with 3 living-rooms. Good residence location, cash business. $2200—Confectionery, 4 furnished rooms. Blalock & Co., 607 S. Hill, Room 312.

CIGAR STAND—DOWNTOWN. In very prominent location. Receipts now average $25 to $40 day. Good stock. $900. Business Sales Co., 321 W. 3rd, room 413.

FOR SALE—Groceteria, cash, no delivery, fine location. Best reasons for selling. Address 1166 E. Colorado st., Pasadena.

GROCERY doing good business, fixtures $1650, stock about $3500; 5-room modern flat above store. 2432 W. 9th st.

WILL sell my accessory business already established, for $1500, or stock inventory. F. J. Sackmann, 1032 South Grand.

LARGE restaurant, $4800; rich town, 75 miles from Los Angeles; 9-year lease. SHELDON & NOONAN, 601 Hibernian Bldg.

GROCERY and market, $2500; west side; cash trade; keeps 2 people busy; big value. Sheldon & Noonan, 601 Hibernian Bldg.

$1500 BUYS restaurant clearing $900.00 per month; give trial, 2-yrs. lease, rent $30. 511 Delta Bldg.

UNUSUAL opportunity for country merchandise and auto trade, etc. Address C, box 431, Times Branch.

CIGAR stand, large office building, $1200. Excellent for lady. High-class trade. Bargain. Daylands', 1030 Calif. Bldg., 2nd and Bdwy.

BUSINESS CHANCES.

A REAL OPPORTUNITY FOR SOMEONE HAVING $3500 TO BUY OUT MY HALF INTEREST IN PROSPEROUS WELL ESTABLISHED USED CAR BUSINESS. REMAINING PARTNER HAS HAD YEARS OF EXPERIENCE IN THE BUSINESS AND BECAUSE OF THE FACT EXPERIENCE ON YOUR PART IS UNNECESSARY. REASON FOR SELLING, POOR HEALTH. A GENUINE OPPORTUNITY AWAITS YOU. ADDRESS F, BOX 28, TIMES OFFICE.

FOR SALE—A HAND LAUNDRY.

We specialize in wearing apparel and are averaging better than $400 per week. This will clear from $500 to $600 per month. Plenty of room to expand. We own property. Will sell business and equipment and give 3 to 5 years' lease on property or sell entire holdings. If interested, address DOMESTIC HAND LAUNDRY, Box 13, Ocean Park, Cal.

OIL station, west side cor.	$3750
OIL STATION, 5-yr. lse. nets $20 day	$4000
OIL STATION bus. dist. do. $80 day	$3250
OIL STATION 4-yr. lse. do. $100 day	$6500
OIL STATION S. Holly. clears $350	$3000
OIL STATION Hollywood 4-yr. lse.	$5500
OIL STATION tire shop, do. $125 day	$2500
OIL STATION 3 pmps. nets $600 mo.	$8500

GRAVES & CO. 727 L.A. Investment Bldg.

FOR SALE—MANUFACTURING BUSINESS. Established light machinery business for good mechanic with few thousand dollars. Owner wants to retire. A big money maker. THE OUT WEST REALTY CO., ROOM 316 AMERICAN BANK BLDG. 129 W. 2ND, CORNER SPRING. PHONE BROADWAY 733.

SOFT DRINK STAND COMPLETELY EQUIPPED. VALUABLE LOCATION AND GOOD LEASE. SEE RENTAL DEPARTMENT, R. A. ROWAN & CO. 10444. MAIN 7695.

WHOLESALE concern doing big business wishes a third partner. Books will show a net of over 15 per cent on a turnover of $150,000 annually. Investment $15,000. New partner to enter on same basis as present partners. Books open for genuine buyer. CLINE & STRAWN, 527 Security Bldg.

SOMEONE'S OPPORTUNITY. Confectionery in good location. Complete furnishings, over $700 in stock. 4-year lease. 2 years @ $85. 2 years @ $95. Can you equal it? See Mr. Smilser. 224 W. 9th st. Pico 2782. Vassar Realty Co.

PARTNER wanted, sight seeing busses, have four large cars, want equal partner to run and look after business, handle your own money. Estab. 6 years. Doing $70-$80 daily. 504 Citizens' Nat. Bank Bldg., 5th and Spring.

A good photo studio in San Diego, best location in business center, will sell at invoice $2500, $500 cash, balance on time payments. Must handle at once, other business demands. Address E, box 242, Times Office.

PALMIST STUDIO—Nice location at the beach; clearing around $400 a month. Location alone worth the price asked. Only one at this beach. Price $750. Graves & Co., 727 L. A. Investment Bldg.

FOR SALE—GARAGE. Modern fireproof garage, in best part of city, no competition near, including auto accessories, a $1500 air gas tank, holds 36 cars, filled up, long lease. Price $4250. 318 W. 6th st. See Mr. Wolf.

FOR SALE—Restaurant located in one of the best pay-roll towns of Southern California. Is doing a business of about $100 per day and can be increased. Location the best in town. Long lease, low rent. Investigate. Shaw & Scroggs, Hawthorne.

GARAGE in Wilshire. 5-year lease, well equipped; 40-car storage; plenty of work. $5500, terms.

Storage garage in Westlake district, 40-car storage. Good chance for repair. $4250, terms. Warren, 924 S. Broadway.

CASH GROCERY—Corner location on 7th st., doing $80 day, all cash, no delivery. Invoice about $800. FIXTURES $500. See this today. It won't last. 504 Citizens' National Bank Bldg., 5th and Spring.

OIL station—Shows clear profit of $750 a month. Property settlement forces sale. Three pumps, large stock of oil and accessories; 4-room furnished cottage; 5-year lease. No rent to pay. Price $8500; terms. Graves & Co., 727 L. A. Investment Bldg.

GOOD paying Hardware Business. Established 15 Years. $4000 stock. Will discount. 1953 East 1st st.

NEW and 2nd-hand furniture store, ½ interest, with experienced owner. Nice location; Ford service car. This is a good buy. Price $2000. Graves & Co., 727 L. A. Investment Bldg.

PLUMBING and electrical store, in the southwest; two to fifteen men employed. Large stock and fine fixtures; Ford service car. Price $4000. Graves & Co., 727 L. A. Investment Bldg.

FOR SALE—Confectionery. $3000 buys best proposition in the city. 348 Douglas Bldg., 3rd & Spring.

OIL station, west side, two gas pumps, fine oil equipment, good lease, rent $35; nets $7 daily; owner too old; bargain at $3500. Camp & Waldo, 829 L. A. Investment Bldg.

RESTAURANT buyers, notice. Trial given in this place, doing $150 day. Nets $1000 mo. Counter and tables. Seats 50. Near-by industrial city. Price $2100. SHELDON & NOONAN, 601 Hibernian Bldg.

FOR SALE—Drug store in Hollywood, doing better than $70 a day. Am selling on account of poor health. This will stand the most rigid investigation. Terms. Inquire at 5812 N. Ardmore. Take Hellotrope car to end of line.

RESTAURANT, counter and tables, good location; best of equipment; well stocked; averages $100 daily; no Sundays; owner ill. $3700. Camp & Waldo, 829 L. A. Investment Bldg.

WOULD you give services and few hundred for interest, industrial business, where you can draw $62.50 weekly and share monthly income. 201 Grant Bldg.

FOR SALE—Well-equipped restaurant, Mojave, fine location. Good tourist trade. Seats 50 people; 2-year lease, low rent. Address E, box 191, Times Office.

FOR SALE—Pearl printing press, 7x11, 12-inch Boston cutter, 4 cases type, brass rule case, etc., at a bargain. Never used. Good chance for some one. Phone 56393; evenings, 41171.

CONFECTIONERY and light lunches, swell fountain, seven tables, steam table, Victrola, candy-making tools, etc., close in. Rent $40. Lease. $2850. Room 483, 124 W. 4th st.

SPECULATORS, attention! Soft drink stand, $300; worth $1000. Room for cigars; also 2 years' lease. See Price, 511 Delta Bldg., 426 S. Spring St.

COUNTRY barber shop, up to date, three chairs, clearing $100 per week. No competition. $850. Don't overlook this. 414 Lissner Bldg., 524 S. Spring.

FOR SALE—Cleaning and pressing establishment. Excellent locality. Reasonable if taken at once. Address D, box 135, Times Office.

CONFECTIONERY and fountain, busy 7th st. transfer corner, downtown; sacrifice must sell; only $1350. Quick action desired. NOONAN, 601 Hibernian Bldg., 408 Spring.

CIGAR stand, fine location, 2 yrs. lease. $900, includes fixtures. Best location for money in city. Price of Business Inv. Co., 511 Delta Bldg., 426 Spring.

FOR SALE—Ladies' and gents' second-hand store, account sickness. A bargain. 2227 Central ave.

FOR SALE—Cider and drink. Near busy transfer corner. Big bargain. Owner, 854 S. Main.

SHOWCASES, soda fountains, new and second-hand. Weber Showcase & Fixture Co., 316-320 S. Los Angeles st. Main 9184.

WILL sell my half interest in well-established real estate business, for $300. 8309 S. Figueroa st. D. J. Reese.

DOLL concession, in good location on Venice pier; making money; price $350. Graves & Co., 727 L. A. Investment Bldg.

FOR SALE—Or lease to responsible parties, The Chocolate Shop, Ray, Ariz. A money maker and wonderful opening for light lunches. Address owner, Ray, Ariz.

CIGAR and candy stand with good stock, on Broadway; clearing $5 daily; low rent; suitable for lady or man. Price $400. Call Room 483, 124 W. 4th st.

CONFECTIONERY, soda fountain, lunch, west side, clearing over $250 monthly. Price $1100, only $800 down, balance $50 per mo. Rent $30. Call 208 Delta Bldg., 426 Spring.

FOR SALE—24 groceries, 15 confectioneries, 16 restaurants, all sizes, all parts of the city; also 69 homes, some part cash. See us, 125 N. Broadway. 67473.

FOR SALE—$2650, 10-room rooming-house on Spring st., up-to-date. Clears $300 mo. Some terms to the right party. 414 Lissner Bldg., 524 S. Spring.

FOR SALE—Vulcanizing shop, fully equipped. Gas and oil pays overhead. Fillmore, Cal.

FINE opportunity for anyone with $10,000 to $15,000 for interest in established motion picture studio. P. O. Box 755, Sherman, Cal.

FOR SALE—Vulcanizing business. Selling because of ill health. Your price or invoice. 118 E. Center st., Azusa, Cal.

CLEANING and pressing, busy location. Price $250; can clear $50 week; living rooms. Rent $25. Call 208 Delta Bldg., 426 Spring.

SOUTH Hollywood cafe, taking in $70 day. Snap, $2500. Weber, with Stacy Realty Co., 401 Fay Bldg. 62115.

FOR SALE—Laundry route, clears $35 per week. Call evenings. 1647 W. 52nd st.

SPECIAL. Fancy grocery, Grand ave., sacrifice, inventory about $3000. 201 Grant Bldg.

FOR SALE—Fruit stand, best location in town. 402 American, Long Beach.

GOOD shoe shop, fine location, low rent. Price reasonable. 325 W. 3rd st.

SACRIFICE $5000 trust deed, 8 per cent; $40,000 r. e.; discounted $250. Kline 16502.

DANDY soft-drink place, transfer point. Cor. 9th. 861 Spring, good location.

PARTNERS—Wanted.

WANTED—I need $3000 to assist me in Arizona cotton land project. Prefer to meet party with financial experience, either banker or broker. Will return the $3000 out of first net profits, thereafter giving you 25 per cent profits. No element of risk. The profits are sure to be large, as high as $100,000 in next 2 years. I have many years experience cotton growing. For appointment see my local representative, J. J. Traners, 1124 Title Insurance Bldg.

WANTED—Few men to invest $250 to $500 each with me and subdivide and sell my 1000 acres cotton and alfalfa land. Make 400 per cent profit in 90 days. Address W, box 358, Times Branch.

WANTED—5 men to enter in business with me, that can invest $1000 each. Must take active part or don't want your money. Good for $2000 per year. Address A, box 207, Times Office.

PARTNERS—Wanted.

WANTED—Partner with capital of about $4000 to go with me in motion picture show business. Will put up the same amount of cash and services. Address E, box 288, Times Office.

WANTED—$3000 to $5000 for antique furniture business and rentals to studios. Have experience and connections. Address E, box 272, Times Office.

WANTED—Man with few hundred dollars join me starting advertising office. Some experience desirable, or would teach you the business. Address C, box 482, Times Branch.

WANTED—Active partner in well established office business; $1500, some terms; income assured. Investigate this. 331 W. 3rd, Room 604.

WANTED—Partner, man with capital to finance, in consideration of half interest on latest improved rotary under-reamer and standard. Phone 59081.

WANTED—Partner. Subdivide 50 acres land. Need $4500 to $5000. 50 per cent profit. Call or address E. T. Riley, 447½ S. Flower street.

WANTED—Gardener to take place on share basis. Large stock of bulbs. Phone Garvanza 492.

WANTED—Trusty partner, light mfg. business. $550. Tremendous profits. 201 Grant.

BUSINESS CHANCES—Wanted.

WANTED—If you want to buy or sell a business, give us details; we do all the advertising; quick results. No misrepresentation. Graves & Co., 727 Investment Bldg.

WANTED—ALL CLASSIFIED ADVERTISEMENTS FOR THE SUNDAY TIMES MUST BE RECEIVED BEFORE 8 P.M. SATURDAYS.

WANTED—Small grocery store with living-rooms, priced right. Cash location, clean stock. No agents. Address E, box 40, Times Office.

WANTED—Meat market to rent by 1st-class butcher. Address E, box 237, Times Office.

BUILDING ARTISTIC LATTICE FENCES.

WANTED—Party with $1500 cash wants garage in good location. Address E, box 280, Times Office.

WANTED—To buy restaurant or cafe at once. Must be good. No brokers. Address X, box 460, Times Branch Office.

LEGAL NOTICES.

TO whom it may concern. Notice is hereby given by the undersigned, husband of Alice Emus, that said Alice Emus has deserted him, and is living separate and apart from the undersigned and that the undersigned will in no manner or wise be responsible for debts or obligations of any kind incurred by said Alice Emus for necessities or otherwise, whether charged to the undersigned or otherwise, and that she is in no manner or wise agent of the undersigned or of Emus Brothers of Reedley, Cal. Ben Emus.

NOTICE OF ANNUAL MEETING OF STOCKHOLDERS OF PLANET RUBBER CO. Notice is hereby given that the annual meeting of the stockholders of the Planet Rubber Company will be held at the offices of the company, 423 East Ninth street, on Tuesday, August 17, 1920, at 10 o'clock a.m. Planet Rubber Co., By B. L. Vickrey, president.

NOTICE is hereby given that the undersigned has purchased the business, stock and fixtures of the Bake-Rite Bakery, formerly conducted by W. R. Wildung, at 1100 N. Western ave., Los Angeles, Cal., and will not be responsible for any bills whatsoever incurred by the said W. R. Wildung. The Bake-Rite Bakery, Inc.

NOTICE is hereby given that the undersigned, Robert C. Jewell, will not be responsible for any debts contracted by his wife, Beatrice Jewell, we having separated. Robert C. Jewell, July 22, 1920.

A SPECIAL meeting of the stockholders of the Phelps-Shannon Investment Co. will be held at 375 Eagle Rock ave., on Thursday, August 19, 1920, at 8 o'clock p.m.

THIS is to certify that George C. Love will not be responsible for any bills contracted by his wife or any other person than himself. George C. Love, Aug. 6, 1920.

TOO LATE TO CLASSIFY.

WANTED—Garage floor man to do light repair; must have general garage experience. 832 S. Alvarado.

TO LET—5-room furnished house, rent $75. Apply 5029 S. Van Ness ave.

MANY ORIENTALS VOTE IN HAWAII.

[A. P. FOREIGN CORRESPONDENCE.]

HONOLULU (T. H.) Aug. 12. One thousand Japanese men and 1882 male Chinese in the Territory of Hawaii will be eligible to vote at the local elections this fall, according to a report submitted by the territorial secretary's office to Gov. Charles J. McCarthy.

The report adds that with women suffrage effective, 278 Japanese women will receive the vote and 636 Chinese women.

WARNING GIVEN JAPAN BY RUSSIA.

[A. P. FOREIGN CORRESPONDENCE.]

TOKIO, Aug. 12.—That Japan should remember the tragic experience of Napoleon in Russia is the opinion attributed to President Vinogradov of the anti-Socialist league in a speech recently made before the National Assembly at Vladivostok. The speaker was commenting upon the reported Japanese decision to occupy Nikolaievsk and the northern portion of Saghalien Island as a result of the massacres of Japanese at Nikolaievsk.

Hottest Day, Record Barley Cut.

[BY A. P. NIGHT WIRE.]

YUBA CITY, Aug. 12.—On the record hot day this year a record harvest of barley was accomplished in the big grain fields of the Marcuse section by DeWitt Brothers, it was reported here. With the thermometer standing at 110 degrees in the shade, the traction harvesting outfit cut and threshed 3000 sacks of barley in ten hours. As far as can be ascertained, this is a record for Northern California grain fields.

Executors File Big Bonds.

[BY A. P. NIGHT WIRE.]

SALT LAKE CITY, Aug. 12.—Bonds filed by executors of the estate of the late Col. E. A. Wall, widely known mining man, amount to $5,100,000, the largest ever filed in an inheritance case in Utah, court officials said.

War Affects Chinese Students.

[BY A. P. NIGHT WIRE.]

TOKIO, Aug. 12.—The renewal of hostilities in China has affected the Chinese students in this country severely. Many of them have been cut off from all communication with their homes and are in financial difficulties.

Use Films to Prevent Accidents.

[BY A. P. NIGHT WIRE.]

SALT LAKE CITY, Aug. 12.—Intensive use of motion picture films in an effort to prevent accidents at grade crossings will be made by the Oregon Short Line Railroad, according to announcement here.

Yolo County to Build Roads.

[BY A. P. NIGHT WIRE.]

WOODLAND, Aug. 12.—The Yolo county Board of Supervisors recently let contracts amounting to $545,785.90 for the construction of three highway units in this county. The new roads will be connecting links between Woodland and Esparto, Davis and Winters and Washington to the Sacramento by-pass. Work must begin before the first of September.

Industrial Fair to Aid Japan.

[BY A. P. NIGHT WIRE.]

TOKIO, Aug. 12.—A proposal to hold a big industrial fair for the purpose of stimulating Japan's industrial progress has been adopted by the Chamber of Commerce.

Cut Price of Fountain Drinks.

[BY A. P. NIGHT WIRE.]

SALT LAKE CITY, Aug. 12.—Hardships due to an unusual period of warm weather here this month were mitigated in part, in the opinion of the devotees of soda fountains, by reducing the price of "plain drinks" from 7 or 10 cents to 5 cents each. The reduction still is in effect.

WHAT'S DOING TODAY.

American Legion delegates to San Diego State Convention meet tonight in basement of Washington Building, Third and Spring streets.

Arizona State society holds reunion at Venice Dance Pavilion tonight.

Los Angeles Central W.C.T.U. meets in Temperance Temple, Broadway and Temple street, at 2:30 p.m.; speaker, Mrs. Cora D. Lewis.

Baldwin, King and Garranza W.C.T.U. members picnic at Sycamore Grove.

Catalina Women's Club holds picnic at noon at Sycamore Grove. Overseas men to be special guests.

AMUSEMENTS.

Grauman's Rialto—"Humoresque."
Grauman's—"The Cradle of Courage."
Orpheum—Vaudeville.
Mission—"The Claw."
Majestic—"Jack and Superman."
Pantages—Vaudeville.
Palace—"The Love Expert."
Hippodrome—"The Girl Who Paged."
Kinema—"The Perfect Woman."
Garrick—"The Prince Chap."
Clune's Broadway—"The Sins of St. Anthony."
Symphony—"The Married Virgin."
Tally's—"The Wonder Man."
Superba—"Under Crimson Skies."
Victory—"Married Life."
Burbank—"Stop It."
Alhambra—"The Devil's Claim."
California—"A Cumberland Romance."
Miller's—"Cupid the Corespondent."
Mason—"Wait Till We're Married."
Washington Park—Baseball.

THE CITY AND ENVIRONS.

Director to Speak.

Vierling Kersey, director of part-time instruction in the Los Angeles schools, will be the speaker at tomorrow's City Club luncheon. He will discuss the part-time education law.

Iowa Summer Reunion.

The Iowa Association of Southern California will hold a picnic and summer reunion tomorrow at Bixby Park. President C. C. Caves and his co-workers, are preparing for an enormous attendance. The main gathering will include ninety-nine Iowa county picnics. The enrollment books will be open at 8 o'clock in the morning and will be kept open all day.

Legion Caucus.

At the call of Victory Post, No. 34, all American Legion posts of the ninth and tenth Congressional Districts will hold a caucus of their delegates to the San Diego State convention, tonight, in the basement of the Washington Building, Third and Spring streets. The posts in these two districts are Victory, Los Angeles, Eagle, Harbor and Hollywood, all of Los Angeles. Out of town posts are Pasadena, Long Beach, Pomona, Monrovia, Whittier, Puente, Claremont, Huntington Park, Glendale, Alhambra, South Pasadena, Burbank, Compton, Glendora, San Gabriel, El Segundo, Redondo Beach, Gardena, Inglewood and Van Nuys.

GIBSON SOON WILL SAIL FOR POLAND

Los Angeles Man Furnished Information on Which American Note Was Based.

[EXCLUSIVE DISPATCH.]

WASHINGTON, Aug. 12.—Hugh Gibson of Los Angeles, United States Minister to Poland, expects to sail from New York Sunday. It now develops that, based upon the complete memorandum furnished by Mr. Gibson, Secretary Colby took the stand which means the assistance of public opinion in favor of the Polish people.

The return of Mr. Gibson to Poland lends additional color to the belief that the United States government is planning to exert its influence to bring about a settlement of the troubles in Eastern Europe, which threaten an upheaval in Western Europe.

The American Minister is popular in Poland. He will be accompanied by Warren D. Robbins, acting chief of the division of Near Eastern Affairs. Mr. Robbins will serve as counselor for the American legation.

At the State Department it is expected the American note on the Polish situation will have far-reaching effect upon the attitude of some of the governments which have not yet assumed final positions.

SOUTHLAND IS GROWING FAST.

(Continued from First Page.)

ing 4415, but ten years ago she had only 1725.

Brea was not on the map ten years ago, but has now 1037 inhabitants. Huntington Beach doubled its size in the ten years, growing from 815 to 1687. Newport Beach was a smaller model of her sister beach, also doubling in population, starting in 1910, with 445, and showing 894 in 1920, or four more than 100 per cent gain.

The distribution of population in Orange county by townships is shown as follows:

Anaheim township, including Anaheim City, 6936, 4051; Brea township, including Brea City, 2515; Buena Park township, 947, 1441; Fullerton township, including Fullerton City, 5037, 4984; Huntington Beach township, including city, 2333, 1058; La Habra township, 1911; Laguna Beach township, 303; Los Alamitos township, 620, 499; Newport Beach township, including city, 1300; Orange township, including Orange City, 8134, 5430; Placentia township, 2619; San Juan township, 1064, 967; Santa Ana township, including Santa Ana City, 17,777, 11,501; Seal Beach township, co-extensive with Seal Beach City, 669; Stanton township, co-extensive with Stanton, 695; Tustin township, 1681; Westminster township, 4181, 4023; Yorba township, 563, 477.

GOVERNOR IS GUEST OF AGRICULTURALISTS.

[BY A. P. NIGHT WIRE.]

SACRAMENTO, Aug. 12.—Gov. Stephens and State Controller John S. Chambers were the principal speakers at a luncheon here today of newspaper editors and Chamber of Commerce officials, from various sections of Northern California.

The luncheon was tendered by the State Agricultural Society for the purpose of giving the visitors a more intimate knowledge of what is to be shown at the California State Fair here, September 4 to 12.

BUSINESS BREVITIES.

[Advertising.]

The Times Branch Office, 619 S. Spring street. Advertisements and subscriptions taken. Telephones Pico 700, 10391.

Steckel should take your pictures.

WAS HARDING'S FIRST OPPONENT.

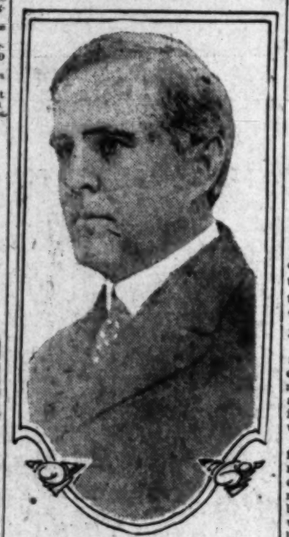

Judge Grant E. Mouser.

HARDING BEAT GOOD FRIEND.

First Fight "Made" Republican Nominee Politically.

Oratorical Powers Developed Then Made Him Famous.

"Man of Destiny," Says Judge Mouser, Whom He Bested.

[EXCLUSIVE DISPATCH.]

MARION, Aug. 12.—Judge Grant E. Mouser came near altering the course of destiny in the life of U. S. Senator Harding, Republican candidate for President. That was at the dawn of the distinguished political career of the nominee.

Judge Mouser, then plain Grant E. Mouser, a little more than twenty years ago, had served one term as Republican prosecuting attorney in the normally Democratic county of Marion. He had further political aspirations and he was popular. Harding, as editor of the Marion Star, had whole-heartedly supported Mouser. They were close friends.

When the Republicans of the old Thirteenth Senatorial District met to nominate a candidate for State Senator there were two avowed candidates—Editor Harding and Grant Mouser. The convention was held in Marion in 1899.

Finally, Harding won the nomination by one vote over Mouser and was elected. It was in that campaign that Harding developed the oratorical powers that made him a national figure long before his nomination.

Mouser's defeat at the time caused much bitterness among his followers. Sometime after Harding took up his Senatorial duties Mouser, through Harding influence, was appointed by Gov. George K. Nash a member of a commission to investigate and adjust claims for damages from breaks in the banks of Indian Lake, better known as the Lewiston Reservoir, Logan county. The appointment proved a very lucrative one for Mouser.

A number of years later, when the Republican candidate from Congress died, Senator Harding was influential in getting the district committee to name Mouser for Congress and he served two terms there, representing a normally Democratic district.

After retiring, Mouser took up his law practice for a few years until he was elected judge of the Common Pleas Court.

"Harding is a man of destiny," Judge Mouser has often told his friends. "He is a great man—a man who possesses many of the big attributes of Lincoln and McKinley. He will be overwhelmingly elected and carry Ohio over his rival by 100,000 or more."

Coughlin Baby is No Longer Alive, Say State Police.

[BY A. P. NIGHT WIRE.]

PHILADELPHIA, Aug. 12.—Augusto Pasquale is in the Montgomery County Jail, while preparations are being made to give him a preliminary hearing on charges of kidnaping, blackmail and possibly murder.

He was taken to Norristown last night. Although more clews were run down today, no trace of Blakely Coughlin, the kidnaped baby, was uncovered.

Maj. L. G. Adams, superintendent of the State police, today declared that he had scant hope of finding the boy alive.

He reached this conclusion, he said, when a twenty-four-hour search of the country around Egg Harbor, N. J., where Pasquale was caught, proved fruitless.

REACH AGREEMENT ON ROUGH RICE PRICES.

[EXCLUSIVE DISPATCH.]

NEW ORLEANS, Aug. 12.—After having been in a deadlock for nearly a week, receivers of rough rice and the millers found a common ground on which they could do business this afternoon, when several thousand sacks of rough rice were sold.

The price was $8.50 a barrel, though a few off grades sold at $8. When the new rice began to arrive receivers and farmers asked $11 a barrel for it. A few small lots sold at this figure, but as the clean rice milled from it could not be sold for more than $10.50 to $11.50, millers refused to buy more at that price.

Receivers then intimated that they would take $10 a barrel. Still the millers refused to buy and offered only $8. After having been deadlocked since Monday, the receivers finally consented to accept $8.50 a barrel. Most of the New Orleans mills will start operations immediately.

LONG BEACH NEED MONEY?

Police Judge Sets New Scale of "Bail" Prices.

Fishing Boat Goes to Pieces Against Rocks.

High Tide Comes Into Beach Apartments.

[EXCLUSIVE DISPATCH.]

LONG BEACH, Aug. 12.—Intoxicated persons arrested in this city in the future should have a $100 bill tucked away somewhere in their "jeans" if they desire freedom from jail pending their trial.

This is the biggest increase in the new schedule of bail "prices" just compiled by Police Judge Hawkins and is expected to invoke considerable hardship on those who imbibe in the flowing bowl, the high cost of which is mounting daily.

Formerly it was possible to secure freedom on the charge of drunkenness by depositing $5 bail with the desk sergeant, but no more. It is now $100 and the maximum bail has been raised to $500. A bail of $500 was also set for violations of the local liquor laws.

It will now cost just twice as much to violate the local rooming-house ordinance. Bail was formerly placed at $25 for each individual in such case. Hereafter it will be $50 each. The maximum was set at $200 each.

In the future Long Beach motorists will be required to deposit $5 bail when they are charged with violating the municipal traffic laws of the common or garden variety. The minimum bail was raised yesterday from $2 to $5 by Judge Hawkins.

BOAT IS WRECKED.

The Alexander Agassiz, owned by the Halfhill Tuna Packing Company, is reported practically a complete wreck and going to pieces on the rocks of the harbor jetties protecting the entrance of the local port tonight. Officials of the company have practically given up hope of saving the craft, which late this afternoon had three holes stove in her side.

The Alexander is a fish tender and is valued at about $10,000. The vessel was driven against the rocks this morning by the heavy ground swells. Several attempts made to pull her out of her perilous position by other craft have failed.

Damage to the amount of about $1000 was inflicted on the Calypso, owned by the Los Angeles Tuna Packing Company, which tried to help the Alexander. The Alexander Agassiz is one of the largest fish tenders in this end of the State, being seventy-eight feet long, possessing a twenty-foot beam and having a capacity of thirty-one tons.

TIDE RUNS HIGH.

A "hot dog" stand was toppled over, the Pike inundated and tons of sand washed up on seaside boulevard by the high tides of last night. Thousands lined the beach to witness the spectacle. The high water even reached the corridors of some of the East Seaside Boulevard apartment-houses. A still higher tide is scheduled for tonight.

OIL DISCOVERY STIRS LOUISIANA PARISHES.

NEWS OF TUNICA STRIKE BRINGS INFLUX OF PROSPECTORS TO TOWN.

[EXCLUSIVE DISPATCH.]

NEW ORLEANS, Aug. 12.—West Feliciana and surrounding parishes in Louisiana and near-by counties are excited over the discovery of oil at Tunica, La.

The town is about two and a half miles from the Mississippi, on the east side of the stream.

News of the strike Wednesday brought an influx of prospectors from Shreveport and other oil fields and the town, containing not more than twenty houses and no hotel, has no means of accommodating the thousands who have already arrived.

ARRESTS STOP BREAD.

Deliveries Held Up by Traffic Law, Council is Told.

The delivery of bread and other food products is being hampered by arrests of drivers for violating the traffic ordinances, William Francis Ireland, secretary of the Southern California Wholesale Bakers' Association, stated yesterday in a letter to the City Council.

Drivers are compelled, he says, to anchor their machines outside of the line of vehicles at the curb in order to park at all near the hotels, restaurants and cafes to which they are to deliver food. The traffic policemen then arrest the drivers for violating the ordinances.

Secretary Ireland asks that the traffic rules be amended to permit vehicles delivering necessaries of life to stand for a few minutes outside of the row of vehicles at the curb.

COLLIDES WITH ENGINE.

Japanese Fruit Peddler Thrown from Auto Truck; Badly Hurt.

F. Hasegawa, a Japanese fruit peddler, was seriously, though not fatally injured, early yesterday morning when a Santa Fe freight train engine collided with his auto truck near Bandini station. The Japanese was knocked from the seat of the truck by the collision and thrown about twenty-five feet through the air, lighting on his head. The truck was completely demolished and the front of the locomotive was damaged.

The injured man was hurried to the city and given emergency treatment at the Receiving Hospital, later he was removed to the Santa Fe hospital, where it is reported he will recover.

ROADS ASK RECEIVER FOR ST. LOUIS BODY.

[BY A. P. DAY WIRE.]

ST. LOUIS, Aug. 12.—A request for the appointment of a receiver for the Terminal Railroad Association of St. Louis was made in a motion filed in United States District Court today by the Missouri Pacific; Missouri, Kansas and Texas, and Frisco and Rock Island railroad companies.

"The Exclusive Specialty House for Feminine Apparel"
Garments of Style, Quality, Popular Prices

Myer Siegel & Co.

443-445-447 Broadway

Store Closed All Day Saturdays during August.

Blouses at $3.95

Will be Featured In the Annual sale for Friday

Georgettes and Voiles

Either flesh or white may be had in this remarkable assortment of over 300 blouses. Dainty and captivating in each and every style, from the smartly tailored model to those trimmed with tucks and laces. Now is the time to purchase several blouses for midsummer, as well as early autumn wear.

(Main Floor)

FURS: stored, repaired or made to order by expert furriers at summer prices.

Garments of Style, Quality, Popular Prices
"The Exclusive Specialty House for Feminine Apparel"

Prices—

Up or Down?

High prices for livestock increase the producer's income. Low prices decrease it and even result in losses. Similarly, high prices for meat increase consumer's expenses.

But Swift & Company as a middleman does not benefit by high or low prices. Our income depends not on a high level of prices or a low level, but rather on the margin between the livestock price and the meat and by-products price.

The company's only concern, in whether prices should be high or low, is that they should be high enough to satisfy producers and low enough to please consumers; but over the movement of these prices Swift & Company has no control.

Swift & Company is compelled by competition to pay high enough prices for livestock to secure an adequate supply. We must sell meat at a price low enough to make it move. We endeavor also, between the two prices, to secure a margin large enough to pay all expenses and yield a fair profit.

Our profit for 1919 averaged less than two cents on each dollar of sales, or 6¾ per cent on money invested.

Swift & Company, U. S. A.

Los Angeles Local Branch, 922-28 E. 1st St.
C. J. Hooper, Manager

WHEREVER YOU GO
USE
FRECKLE-OFF

you'll not freckle you'll not brown you'll not burn

At all good stores. Don't take "something just as good." It doesn't exist.
By mail, 55c. from Freckle-Off Co., 924 Black Bldg., Los Angeles, Cal.

SHIRTS REPAIRED
Along Scientific Lines Without Patching!
Nuff Said!
REE-BILD-A-SHIRT CO.
213 Mercantile Place.

MOTHER'S FRIEND
for Expectant Mothers
Absolutely Safe
At All Druggists
Special Booklet on Motherhood and Baby, Free
BRADFIELD REGULATOR CO., DEPT. S-D, ATLANTA, GA.

Teeth as Low as $5—Best Set $7

Best set, none better, no matter how much you pay, including your choice of base plate material (metal excepted.) Guaranteed 10 years $7.00

My Extremely Low Prices

Teeth as low as	$5.00
Best Set of Teeth (either set)	$7.00
Gold Crowns (22 karat)	$4.00
Bridge Work (22 karat)	$5.00
Porcelain Crowns	$4.00
Gold Fillings	$1.00 up
Gold Inlays	$1.00 up
Synthetic Porcelain Fillings	$1.00 up
Silver Fillings	50c up
Cement Fillings	50c up
Teeth Treated	50c
Nerve Removed (painless)	$1.00
Teeth Extracted (painless)	50c

No charge for Painless Extracting and Cleaning when other work is contracted for.

Old gold is valuable. I pay cash or allow you full value for it on dental work.

NOT A DENTAL PARLOR. A PRIVATE, high-class, up-to-date, SANITARY dental office with sterilized instruments and gentlemanly operators, whom you will not be ashamed to recommend to your friends.

Notice to Pyorrhea Sufferers

I have recently associated with me one of Los Angeles' best known Pyorrhea Specialists, who has for the past 15 years limited his entire practice to the treatment and cure of this most dreaded disease.

Hundreds of testimonials from satisfied patients.

Have You Pyorrhea? Statistics show that about eighty per cent of the human race are so afflicted. WHY NOT YOU?

Symptoms—Sore teeth, loose teeth, red, swollen, bleeding and receding gums, pussexudate, bad taste, bad breath.

YOU may have any or all of these symptoms and not know it. Why not consult some one who does know?

Most people have neglected consultation and treatment of this alarming disease because of the exorbitant prices charged by other specialists.

NOTE MY PRICES
Pyorrhea treatment, per tooth ... $1.00
Consultation Free.

X-RAY SPECIALISTS
I have also added one of the finest X-ray machines and equipment obtainable, and am now able to give you this service, which, heretofore, I sent elsewhere.

X-RAY PRICES.
Single exposure ... $1.00
Additional exposures (each) ... 75c
Complete set (12) ... 6.00
Perfect Pictures Guaranteed.
EXAMINATION FREE.
Entire Third Floor, 536 S. Broadway.
Hours: 9:30 to 6:00. Sundays, 9 to 12.
DR. FAIRFIELD
Phone 65566.

RUUD
STANDARD AUTOMATIC
WATER HEATER

Sixteen years of faithful service to RUUD owners

Otto Neisser
745 S. Broadway
Third Floor Tel. 61970

Girls! Delightful New Vanishing Cream

Containing True Buttermilk Must Make You Look Younger or Money Back

Your complexion from the use of this old-fashioned beauty recipe brought up to date, must quickly show a decided improvement or your dealer is authorized to return your money. Be sure you get

Howard's Buttermilk Cream
Sun Drug Co.

RHEUMATISM

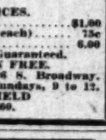

Bright's Disease, Bed Wetting, Gravel, Dropsy, Diabetes, relieved with one bottle.
McBurney's Kidney and Bladder Medicine
Price $2.00 per bottle. Send 32c to W. F. McBurney for seven days' treatment. 2007 S. Vermont Ave., Los Angeles. Sold by all druggists. Est. 1895.

D. BONOFF
FURRIER
LATEST FUR FASHIONS
610 So. Broadway. Phone 13613

Odorless Gas Heat Means Health
See the Lawson Odorless demonstrated by Hdwe. & Dept. Stores

CROWN PRINCE OF RUMANIA IN BAY CITY.

[BY A. P. NIGHT WIRE.]

SAN FRANCISCO, Aug. 12.—Carol, Crown Prince of Rumania, arrived here today from Honolulu on the Korea Maru, intending to stay here two days on his tour around the world. He declined to be interviewed.

Several secret service men sent by the State Department were attached to his party here to assist in guarding the Prince while in this country.

THE WEATHER.

[Official Report.]

LOCAL OFFICE, U. S. WEATHER BUREAU, Los Angeles, Aug. 12. — [Reported by H. B. Hersey, Meteorologist.] At 5 o'clock a.m. the barometer registered 29.92; at 5 p.m., 29.82. Thermometer for the corresponding hours showed 64 deg. and 77 deg. Relative humidity, 5 a.m., 92 per cent; 5 p.m., 78 per cent. Wind, 5 a.m., west, velocity 5 miles. 5 p.m., southwest, velocity 9 miles. Barometer reduced to sea level.

WEATHER CONDITIONS.—Showers occurred yesterday or last night in Montana, Colorado, Kansas, Oklahoma, the Mississippi Valley and Eastern states. Fair weather prevailed generally elsewhere. It is cooler this morning in the Missouri and Upper Mississippi valleys. Moderate temperatures were reported in Southern California yesterday and clear weather prevailed this morning, except on the coast, where it was foggy or cloudy at some points. Fair weather will continue in this vicinity Friday.

SUN, MOON AND TIDES.—Los Angeles, August 13, sun rises 5:13 a.m., sets 6:42 p.m. Moon rises August 13, 4:44 a.m., sets 6:14 p.m. Los Angeles Harbor, August 12, high tides, 5:27 a.m. and 5:44 p.m.; low tides, 2:52 a.m. and 2:33 p.m.

UPPER AIR DATA. — From the surface up to about twenty-five hundred feet altitude the wind yesterday morning was light and southeasterly. At about thirty-five hundred feet it became northwesterly, and increased slightly in force, reaching a velocity of 16 miles an hour from the east-northeast at 10,000 feet altitude.

ORCHARD REPORT.—Minimum and maximum temperatures from the orchards reported yesterday to the Los Angeles office of the U. S. Weather Bureau were as follows:

Stations—	Max.	Min.
Pasadena	91	57
Pomona	90	55
Redlands	97	61
Riverside	99	57
Santa Barbara	82	59
San Bernardino	100	59
Santa Ana	91	56
Mt. Wilson	88	50
Los Angeles Harbor	82	64

LOCAL FORECAST.

For Los Angeles and vicinity: Fair Friday, except foggy near the coast in the morning; continued warm in the interior.

STATE FORECAST.

SAN FRANCISCO, Aug. 12.—Weather forecast: San Francisco, Oakland and vicinity: Fair Friday, except foggy in the morning; gentle westerly winds.

Southern California: Fair Friday, except foggy near the coast in the morning; continued warm in the interior; light, northwesterly winds.

Sacramento Valley: Fair Friday; continued warm; light southerly winds.

Santa Clara and San Joaquin valleys: Fair Friday; continued warm; light northwesterly winds.

COLORADO RIVER.

YUMA (Ariz.) Aug. 12. — [Exclusive Dispatch from the U. S. Reclamation Service.] Gauge height Colorado River, 17.25 feet.

TEMPERATURES.

	Max.	Min.		Max.	Min.
Abilene	78	—	Oklahoma	72	66
Boise	92	60	Phoenix	104	78
Boston	81	72	Pittsburg	80	68
Buffalo	84	68	Portland, Or.	98	68
Chicago	84	72	Rapid City	72	48
Denver	94	54	Red Bluff	106	74
Des Moines	70	68	Roseburg	102	58
Dodge City	72	58	Roswell	74	61
Eureka	72	58	St. Louis	86	74
Flagstaff	86	52	Minneapolis	72	
Fresno	106	72	St. Paul		60
Galveston	91	74	Sacramento	104	68
Havre	82	48	Salt Lake City	86	68
Helena	78	48	San Diego	74	67
Huron	90	60	San Francisco	72	58
Independence	100	66	St. Louis Obispo	78	52
Kamloops	94	58	Seattle	84	60
Kansas City	88	68	Spokane	94	54
Knoxville	—	70	Tampa	94	74
Los Angeles	81	64	Tonopah	100	68
Memphis	94	72	Tucson	106	68
Modena	88	52	Washington	80	72
Needles	116	78	Winnemucca	94	60
New Orleans	88	76	Winnipeg	72	42
New York	84	66	Yuma	104	84
North Head	62	50			

VITAL RECORD.

MARRIAGE LICENSES.

The following marriage licenses were issued yesterday. Name and age given.

BITKLER—POCZERNICK, Joseph Bitkler, 19; Katherine Poczernick, 17.

COOLEY—NASH, Leo F. Cooley, 26; Ida Nash, 25.

DAVENPORT—SMITH, Claude W. Davenport, 24; Nora Smith, 18.

DIEDT—SHINNELL, Emil Diedt, 24; Kathrin Shinnell, 22.

FAINOT—TARBOX, Clyde H. Fainot, 32; Mary A. Tarbox, 34.

GIFFORD—EDENS, Harry C. Gifford, 25; Geneva Edens, 19.

GORDON—FOSTER, John S. Gordon, 24; Emma V. Foster, 27.

HEIDENRICH—BACHINGER, Fred Heidenrich, 24; Ethel G. Bachinger, 29.

JACKSON—LIMBACKER, Jack Jackson, 37; Mabel Limbacker, 27.

JENKINS—SMITH, Dudley L. Jenkins, 20; Louella M. Smith, 20.

JENNINGS—HOFFMAN, William H. Jennings, 21, Louise L. Hoffman, 21.

KING—McCONNELL, Joseph F. King, 29; Elsie M. McConnell, 25.

KIRKPATRICK—BARNEY, John C. Kirkpatrick, 24; Gladys I. Barney, 20.

KOJIMA—ICHIKAWA, Isamu Kojima, 22; Mitsuko Ichikawa, 21.

MACKAY—CRANDALL, Merl Mackay, 24; Ruth M. Crandall, 24.

MARTINEZ—TAPIA, Edward G. Martinez, 22, Minnie Tapia, 22.

McGEE—KRUPM, William H. McGee, 31; Catharin M. Krumm, 29.

MORENO—SUAZO, Ramon C. Moreno, 21; Rosa Suazo, 19.

MORRISON—SUTTON, Richard M. Morrison, 22; Mary A. Sutton, 22.

ODA—TAKEUCHI, Saburo Oda, 31; Kikuyo Takeuchi, 24.

OGILVIE—CALVERT, Thomas S. Ogilvie, 30; Jessie M. Calvert, 30.

OLNEY—OLAGUE, Earl D. Olney, 21; Maura F. Olague, 19.

RICHARDS—SALMON, Rena B. Richards, 21; Henrietta M. Salmon, 18.

RODGERS—WHELAN, Orville C. Rodger, 40; Charity Whelan, 40.

RUCKER—COOK, Carter L. Rucker, 42; Lelia M. Cook, 35.

RUSH—DANA, Otis Rush, 23; Lillian F. Dana, 24.

STANWARD—PAPLOW, Albert E. Stanward, 40; Marie A. Paplow, 28.

STOLL—MAURER, Ernest E. Stoll, 28; Elma M. Maurer, 27.

THOMPSON—MULLIN, Hiram E. Thompson, 48; Elsie Mullin, 47.

UMILDAD—REYES, Benito Umildad, 40; Guadalupe Reyes, 19.

WILLIAMS—McKINNELL, Otto T. Williams, 45; Isabelle McKinnell, 32.

WILLIS—WOOD, Everett J. Willis, 40; Willie A. Wood, 34.

BIRTHS.

Names, sex, place and date of birth.

BARKER, Mr. and Mrs. Charles, Daughter, Maternity Cottage, August 10.

BINTZ, Mr. and Mrs. Peter, Boy, Pacific Hospital, August 10.

BUSH, Mr. and Mrs. Franklin, Daughter, 616 Agatha street, August 10.

DEAN, Mr. and Mrs. Monte, Daughter, Clara Barton Hospital, August 11.

FITZSIMMONS, Mr. and Mrs. James, Boy, 917 Hudson avenue, August 9.

FLYNN, Mr. and Mrs. Daniel, Boy, Glendale, August 10.

GANT, Mr. and Mrs. George, Daughter, County Hospital, August 9.

GRIFFIN, Mr. and Mrs. Robert, Daughter, Maternity Cottage, August 9.

HARRIS, Mr. and Mrs. Mabion, Daughter, 416 West Forty-first Place, August 10.

HARRISON, Mr. and Mrs. Samuel, Daughter, 2751 Marengo street, August 5.

HUGHES, Mr. and Mrs. William, Boy, California Hospital, August 11.

JOHNSON, Mr. and Mrs. Charles, Boy, 6324 Denver avenue, August 9.

KERN, Mr. and Mrs. Earl, Daughter, 1739 East Fifty-fourth street, August 8.

KROESE, Mr. and Mrs. Bolting, Daughter, California Hospital, August 10.

LADSON, Mr. and Mrs. Lonnie, Boy, County Hospital, August 10.

NELSON, Mr. and Mrs. Robert, Daughter, County Hospital, August 7.

NYE, Mr. and Mrs. Ralph, Boy, 1408 West Thirty-Seventh Drive, August 5.

PETTYBONE, Mr. and Mrs. Will, Daughter, 1242 Citrus avenue, August 4.

PERRY, Mr. and Mrs. Arthur, Daughter, 407 East Forty-first street, August 9.

PLATT, Mr. and Mrs. John, Daughter, County Hospital, August 11.

SAGER, Mr. and Mrs. William, Boy, Lomita, August 6.

SIMARD, Mr. and Mrs. Emil, Daughter, County Hospital, August 9.

STEPHAN, Mr. and Mrs. John, Boy, County Hospital, August 10.

SULLAVAN, Mr. and Mrs. Charles, Daughter, Maternity Cottage, August 5.

DIVORCE SUITS FILED.

BRYCE, Jessie against Samuel.
DIVELL, Flor M. against Fredrick B.
DUNN, George E. against Ethel S.
DYSER, James W. against Mary M.
GRUBER, Julia against August.
GRUBER, Mabel C. against George F.
HERBOTT, J. S. against Elizabeth.
HEWITT, Beatrice against Harold G.
MORRIS, Florence R. against Monson.
NUEN, Gladys against Frank.
LINKENHEIT, Sadie M. against Otto M.
LYLE, Ida M. against Everly.
McKEE, Lillian V. against Frank I.
NELSON, Maybelle against Le Roy.
POLKINGHORN, Gladys H. against John F.
SILVETTI, Carmelia against John.
STEPHEN, Ethel E. against Jarvis R.
STEWART, Estelle against Luther.
SULLIVAN, Kathryn E. against John J.
THORP, Margie against Floyd A.

DIVORCE DECREES GRANTED.

BROWN, Emma from Claude G.
CALLETON, Roy from Lora.
CHURCH, Manilla from George H.
DICKMAN, Helen from Adolph.
GREENWALD, Herman from Helen.
JOHNSTON, Elmer from Edna.
LINDSAY, Guy M. from Emma C.
MOSER, Bessie from Don A.
NICHOLS, Bessie from Harry L.
SIEGEL, Pauline from Albert.
WESTERBECK, Leroy from Annice.

OFFICIAL DEATH LIST.

Name and place of death—	Age.	Date.
ANDERSON, Julia, Los Angeles	74	Aug. 10
BURLESON, Janette, Los Angeles	80	Aug. 11
FRY, Harry, Los Angeles	64	Aug. 9
GLOGLE, Anna M., Los Angeles	50	Aug. 8
GUNNER, Bertha, Los Angeles	48	Aug. 11
KRESE, Christian, Los Angeles	81	Aug. 11
McWHORTER, Minta, Los Angeles	41	[illegible]
POPE, Augusta, Los Angeles	81	Aug. 10
WATSON, John, Los Angeles	90	Aug. 9
WING, Belle, Los Angeles	45	Aug. 10

BUBBLE BURSTS PONZI ARRESTED

(Continued From First Page.)

cluded New England and New Jersey. The line that formed at Ponzi's office appears to have been far from representative of clients.

ANXIOUS INQUIRIES.

Anxious inquiries at the post-offices and feverish conversations indicated that the proprietors of small businesses, professional men, women, clerks and stenographers by the thousands, accepted the "50 per cent profit in forty-five days" Agents working in offices and factories interested many, particularly among Italians. Among the first disclosures was that the arrest of Ponzi's millions were pulled off after the Postoffice Department had begun its investigation last February.

In discussing the case Postoffice Inspector in Charge Chief Postoffice Inspector Mosby said that so far as the investigation had shown Ponzi had never done any business in international reply coupons. He had repeatedly warned hundreds against Ponzi. Further inquiries began to come in, he added, after the following statement Mosby had made:

MOSBY'S STATEMENT.

"It has been my great desire that Ponzi should be brought to justice and his scheme laid bare, and for a moment did I believe that he was solvent, but that in the end he would be shown to be insolvent to the tune of probably a million.

"Within the past few days I have felt sure we had or would soon have sufficient evidence on which to arrest Ponzi and to make sure that he could be found when wanted, I have taken the precaution to have him under surveillance, although the latter gave no indication that he would attempt to leave this jurisdiction. However, having his previous interview, I felt it my duty to make every possible effort to prevent his escape.

In a reply to inquiries from Postmaster Mosby said:

"Our attention was first directed to Ponzi's operations last July, when inquiries began coming into the office from investors and prospective investors. Since that time we have been working in Boston and elsewhere.

"We have obtained sufficient evidence that there has been a large normal issue of redemption coupons, international reply coupons, and in some countries the use of these coupons has been greatly curtailed by reason of this very scheme.

STUPENDOUS FRAUD.

"There is no means by which any man can manipulate international reply coupons. Ponzi's claim that he had made millions in this way is simply a stupendous fraud.

"The entire issue and redemption of international reply coupons throughout the postal world for many years would not aggregate a million dollars. Ponzi could not have redeemed millions of them necessarily to account for the fortune he claimed to have amassed without the knowledge of the officials.

"Soon after our investigation started, Ponzi was advised by letter that coupons would not be redeemed in this country or be deemed in this country coupons. legitimate postage purposes. The postmasters were instructed not to redeem them. The boast of Ponzi that he did not deal in coupons of foreign countries is the fact that he has never produced foreign coupons. has never produced foreign coupons. ers of foreign coupons.

"The most amazing thing is that people who invested their money with Ponzi. I can only attribute to his personality—the power of the man. We warned hundreds of people against him.

DEEPLY IMPRESSED.

"We found it difficult to warn some people—they were so deeply impressed, they believed so strongly that Ponzi was doing what he said he was doing.

"One of Ponzi's attractive features was the easy manner in which he talked in millions. Instead of hundreds of thousands. He fascinated, charmed, dazzled the people.

"He appealed to the speculative spirit of the people. When he found out he promised 50 per cent in 90 days, but he paid it in less time with the result that many reinvested.

"Ponzi did not use the mails openly as if often is the case. He started business in a small way, spending on reinvestments made by customers and on the way. Then he would be passed on to the public.

"He did not dare advertise in newspapers and we did not want to make it known what were his business for fear he would find out just what he needed. From the story of his operations as told in the newspapers he was given a chance to get the money from the public. It was during the last few weeks that he collected the bulk of the part of the millions that he got from persons turned over to him.

Ponzi went to his home in Brockton tonight and announced that he would make no statement. The house is under close surveillance.

Suspect and Victim in Strange Case.

T. F. Flash and His Dead Wife.

FLASH CONFESSES WIFE DIED BY HIS POISON.

Navy Officer Says She Took Capsule He Prepared for Himself; Police Expect Whole Truth Soon.

Collapsing completely under the severe grilling to which he has been subjected since his arrest at San Diego Tuesday evening, T. F. Flash, chief pharmacist's mate on the U.S.S. Prairie, yesterday afternoon confessed to Chief of Police James A. Patrick and Detective Dick Chadwick of the southern city that he had prepared a poison capsule which he said his wife took at 5 o'clock the morning of June 17, which resulted in her death thirty minutes later.

This confession came almost at the close of the second day of severe cross-examination. Immediately after admitting that he had prepared the poison capsule, Flash crumpled and fell to the floor in a faint. It took the police some time to bring him back to consciousness, when the questioning was resumed.

Flash said that he had prepared the poison for himself, that he had become tired of life, as he was despondent over his condition caused by tuberculosis and the continual quarreling with his wife about the dope he said she used.

He said the capsule contained one and one-half grains of strychnine and one and one-half grains of thophine sulphate and that he had taken it home, told his wife what it was and that he intended to do away with himself.

At 5 o'clock on the morning of June 17, he said he was awakened by hearing a dresser drawer opened. When he reached his wife's room, she was taking her hand from her mouth and ten minutes later was in convulsions. She died within thirty minutes. He said he had put the poison in the drawer and had told her it was there.

This is practically the first part of his confession which has in any way incriminated Flash in the death of his wife and the police believe that before the end of another day he will have broken down and told the whole truth. Police officers believe that Flash administered the capsule in a cup of water that was given to Mrs. Flash the evening before she died.

Fred Lamarr telephoned to Chief Patrick from Los Angeles this morning that he and Mrs. Ida N. Berg visited the home of Flash on the night previous to the report of the death of Mrs. Flash. During the evening Mrs. Flash asked for a drink of water which her husband brought to her. Following the drink she became stupefied, Lamarr said, and he had urged Flash to call a physician. Flash replied that it was not necessary to do that as his wife was all right.

Flash told the police Tuesday when he was arrested, that he had wrapped the almost nude body of his wife in a sheet and blanket that were on the bed and then had thrown his overcoat over her, placed the body in an open wagon and taken it to the river bed where he dug a shallow grave and buried her.

VARYING STORIES.

Three different causes of death had been previously given by Flash to the police since his arrest—natural death, death from convulsions from an unknown cause, and finally suicide.

August 10, immediately after his arrest, he said Mrs. Flash died a natural death. Unable to pay for the funeral, he said, he decided to bury her body in the river bed. The woman died, Flash said, June 20.

Early Wednesday morning, after a long grilling by Chief of Police Patrick and the autopsy surgeons, Flash said his wife died from an attack of convulsions. He was badly tangled up in the details of his story, but stuck to it until late that night, whe nafter a long and relentless grilling he announced he would tell the true story.

His third story was that Mrs. Flash committed suicide. She was a drug addict, he said, and threatened to kill herself if her supply of drugs was cut off. Shortly before her death she made the statement that she planned suicide, he said, and told the police that a man and woman, whose names he gave, would corroborate this. He said that death was caused by strychnine and morphine. In this story, as in the others, he was confused in his details, dates and facts.

RECALL MANILA'S FALL.

Spanish War Veterans Will Celebrate Anniversary Tomorrow.

The Spanish War Veterans of Southern California, will hold their annual celebration of Manila Day tomorrow at the Soldiers' Home near Sawtelle, and all veterans are asked to attend.

The exercises will open with a basket lunch in the home grove at noon and with an entertainment given for the benefit of the veterans at Ward Memorial Hall.

Maj. Frank R. McReynolds, who was present at the surrender of Manila, will give some interesting notes on the preparation of the articles of surrender.

Artists from The Wallace Dramatic School will assist in the program and Wallace Reid, cinema star will help entertain the veterans.

(Continued on Eighth Page.)

GRIFFITHS SUE PARK BOARD.

Charge Unlawful Use of City Land by Film Company.

Say Buildings Built, Public Barred, Trees Destroyed.

"Pretended" Permit Given by Mrs. Sloan-Orcutt.

Alleging that permits to the Fox Film Company and other companies to use portions of Griffith Park and to erect buildings there have been granted by the Los Angeles Park Commission, to the exclusion of the public, contrary to the charter of the city and contrary to the provisions of the gift to the city of the park by the late Col. Griffith J. Griffith, Stella A. Griffith and Morgan D. Griffith, two of the heirs to the Griffith estate, filed suit yesterday asking that the pretended permits be cancelled and that the material and buildings now in the park be ordered removed.

Mrs. Leafie Sloan-Orcutt, president of the park board; W. M. Bowen and W. H. Cline, its other members, and the Fox Film Company, are made defendants in the action.

W. M. Bowen, when asked about the matter last night, emphatically denied that any permission to erect buildings has been given by the Park Commission as a body. He said that the permit which is named in the suit was given by Mrs. Sloan-Orcutt without his consent or knowledge. Requests for similar permits, he said, have been made to the board and refused.

TITLE JEOPARDIZED?

Mr. Bowen says that, while the city's title to Griffith Park appears to be jeopardized by the situation, he believes that the city will be protected by the fact that the board did not issue the permit and that Mrs. Sloan-Orcutt's action is not binding on the board.

Film companies have been given permits, Mr. Bowen said, at times to take pictures in the city's parks, but not to erect structures.

The suit filed yesterday charges that a building has been constructed at the entrance to Lippincott Canyon, on a picnic ground which was constructed by the city for the use of the people, and that a conspicuous sign was placed at the entrance, with the words, "Allen Holubar Productions Company, keep out," and that the building was so constructed as to prevent the use of the picnic ground by the inhabitants of Los Angeles.

In this connection Mr. Bowen said that the matter of issuing a permit for the construction of a building in a Los Angeles park came before the Park Board. He objected on the ground that it would be a misuse of public property and that the fire hazard would be too great. Permission was unanimously refused by the board at that time and on another subsequent occasion.

In the complaint the plaintiffs allege that "on or about the 10th day of July, 1920, the defendants, the Board of Park Commissioners of the said city, without authority of law and in violation of the terms of the said charter, and particularly in violation of the conditions of the said deed from the said Griffith J. Griffith to the said city of Los Angeles, gave to the defendant, Fox Film Corporation, pretended authority to use a portion of said Griffith Park for other than park purposes, and to the exclusion therefrom of the plaintiffs and other inhabitants of the said city of Los Angeles, and that said authority is in words and figures as follows, to wit:

"Original general permit No. 802:

"Office of the Board of Park Commissioners, Los Angeles, Cal.

Los Angeles, Cal., July 10, 1920.

"To the foreman of Griffith Park:

"Sir:

"Permission is hereby granted to Mr. Seiler of the Fox Film Corporation to erect a temporary structure in Vermont Canyon, in Griffith Park.

"Issued at the request of Mrs. Sloan-Orcutt.

"This permit is issued subject to the rules and regulations of the Board of Park Commissioners, as embodied in ordinance No. 13182 (N. S.) and amendments thereto.

"BOARD OF PARK COMMISSIONERS.

"By J. J. Hassett, secretary."

TREES DESTROYED.

The complaint sets forth that the Fox Film Company has commenced the erection of a very large wooden structure in the Vermont Canyon entrance in Griffith Park and that in preparing for the construction, the company has cut a large num-

(Continued on Eighth Page.)

City's Title to Griffith Park Placed in Jeopardy.

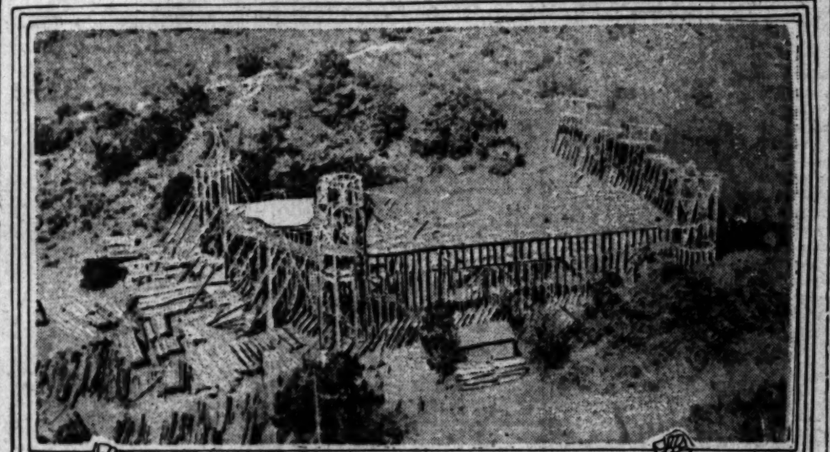

Film building under construction.

Destruction of trees by workmen.

Film Company's Work at Lippincott Canyon Picnic Grounds, Griffith Park.

LEGION POST HITS AT KENT.

Condemns Congress Candidate's Contribution to the I.W.W. Defense Fund.

The action of William Kent, candidate for Congress, in contributing to the I.W.W. defense fund was condemned last night in a resolution adopted at a meeting of the executive committee of Post No. 8 of the American Legion. The resolution says: "The committee deplores and condemns the action of Kent in contributing to the I.W.W. defense fund the sum of $500 in August, 1918, during the darkest days of the late war and when this nation was struggling against enemies within and without.

"This resolution is adopted without bias and is in no way in furtherance of the candidacy of any particular person for public office."

BOY KILLED BY RUSHING AUTO STAGE.

Ten-Year-Old Norwalk Lad Dies Instantly; Motors Run Wild, Sheriff Declares.

Alfred Koontz, aged 10, was killed almost instantly yesterday when he was struck near Norwalk by the fender of a White Motor Bus Company stage bound for San Diego. The stage, driven by Fred Casabian, was going about thirty miles an hour, according to passengers. Deputy Sheriff Lips, who investigated, reported to Sheriff Cline that Alfred Koontz, Francis Koontz, aged 9, and Charles Journigan, aged 9, were walking behind a load of hay, being trailed by a truck, when the boy who was killed stepped from behind the trailer and was struck by the fender of the passing stage.

According to the stage passengers, the accident happened so quickly that the driver could not have avoided it. After the investigation, no arrest was made. The boy's father, George Koontz, lives about one mile south of Santa Fe Springs, and not far from the place where the accident occurred.

In view of the accident, Sheriff Cline issued the following statement: "Reports have been coming into this office daily from persons living outside the cities, complaining that automobiles, especially stages, are running wild along the county roads, as well as running without lights at night time.

"Something should be done to remedy this condition, which has arisen within the last few months, since the motorcycle officers were taken from the direction of the Sheriff and placed under the Supervisors. The accidents and loss of life in the last three months are appalling."

TOAD FAILS IN ROLE OF LOVE CHARM.

Owner Draws "Power" from Reptile, Tries It on Girl and Lands in Jail.

"Tito," a great horned toad from whose lidless eyes Sabero Rivera, 25 years of age, a Mexican living at 632 Santa Fe avenue, declares he draws a strange hypnotic power which causes all women to fall violently in love with him at first sight, is in disgrace. Homeless and masterless, "Tito" is wandering in the waste land of the Los Angeles River bed. And Rivera is in the City Jail.

Rivera captured the gifted toad somewhere in Arizona and brought "Tito" to this city a number of weeks ago. He engaged a room with Uablo Gueteres at 632 Santa Fe avenue. The toad was placed in a large box in the back yard and everyone was told to stay away from it because of the hypnotic eyes. Day by day Rivera seated himself beside the cage and gazed long and earnestly into the toad's eyes and felt the power to charm the ladies coming over him.

Yesterday he started out to play the part of a lady killer and the first person he encountered was Manuela Gueteres, the 13-year-old daughter of his landlord. Rivera gazed long into the eyes of the little girl and then grabbed her. She screamed and neighbors called the police.

Police Detectives Jones and Eubank rushed to the Gueteres home and dragged Rivera away to jail. They also heaved "Tito," the gifted toad, into the river bed. Moreover, they refused to listen to Rivera when he attempted to explain that he was only trying out his mysterious powers on the little girl, before attempting to charm full-grown women.

Today, shorn of all his charms by the loss of the toad, Rivera will have a chance to explain it all to the judge.

ONE ON CAFETERIAS.

Patron Gets Ruling that Price Lists may be Required.

Score one for Maj. A. B. McLean, who kicked about the cafeterias. City Attorney Burnell ruled yesterday that the City Council has the power, if it desires to exercise it, to compel all places serving food to place on their tables a menu showing the price charged for each item of food.

The major, having stood in a long line of hungry people and then rushed by the cashier, who handed him a check for a mysterious sum, the correctness of which the major had no means of checking, vented his wrath in a letter to the City Council suggesting that the owners of cafeterias be compelled to bare the secrets of the prices charged for their food.

City Attorney Burnell states that in case an ordinance is passed it must be operative on all places serving food and not only on cafeterias.

PENS PLAN TO DROWN SELF.

Accused Girl Writes Court She'll Jump in Ocean.

Admits Stealing from Woman Who Gave Her Shelter.

Officer Hunts Her in Vain; No Suicide is Reported.

A note written by Miss Nina Duryea, 22 years old, arrested by Constable Hayes and charged with stealing a mink scarf, a kimono and a silver mounted handbag, the property of Mrs. Hattie Eighols of 726 North Coronado street, told in broken words yesterday of her intention to throw herself in the ocean.

Miss Duryea was released yesterday morning in Justice Hanby's court on her own recognizance on the motion of Dep. Dist.-Atty. Hill. Holding up her hand and smiling, she promised to return at 2 p.m.

At 2 o'clock yesterday afternoon Justice Hanby ascended the bench and the case was called, but the defendant did not appear. Instead, a special messenger brought Justice Hanby a note containing the suicide threat. The case was continued until next Friday.

Miss Duryea wrote that she was sorry for what she had done. She admitted she took some of the articles, but denied she stole a $5 bill. She thanked Justice Hanby, Constable Hayes and Dep. Dist.-Atty. Hill for their kindness in allowing her to go without bail, and added that before they received her note, she would be in "my dear cold ocean." No suicide by drowning was reported from the beaches yesterday, however.

Constable Hill was sent to find the girl, but his search proved futile. She had been a guest at the Alvarado Hotel. The note was written on the letter paper of the Rossiyn.

Miss Duryea sobbed out in the note that the disgrace of being arrested was more than she could bear.

The story back of the threat to commit suicide developed that Miss Duryea became acquainted with the daughter of Mrs. Eighols at a motion-picture studio. Miss Duryea became penniless. She had no place to go and Miss Eighols took her into her own home. Mrs. Eighols treated her like a daughter. The young woman stayed at the Eighols house nearly three months.

Last Sunday Mrs. Eighols went to a restaurant to dine and, opening her purse, found that a $5 bill she had placed there was gone. She hurried home and discovered the loss of various articles.

A neighbor told her Miss Duryea had left the house carrying a silver-mounted handbag. This seemed to connect Miss Duryea with the theft.

She was located by Constable Hayes at the Alvarado Hotel and some of the stolen articles were recovered. Mrs. Eighols swore to the complaint charging her late guest with grand larceny.

REPEATERS TO GO TO PRISON.

Reckless Autoists Guilty of Second Offense Will be Given Jail Terms.

Automobile drivers who are arrested for the second time for passing standing street cars or for reckless driving will be distinctly out of luck if they have to appear before Police Judge Richardson, who announced yesterday that no fines or suspended sentences will be imposed, but all convicted will be sentenced to straight jail terms.

"I believe that one warning is enough," the judge said. "If any automobile drivers come into my court who have been arrested before on charges of reckless driving or passing a standing street car to jail they go. Pedestrians must be protected and while every one may make a mistake once there is no excuse in the judgment of this court for a second offense."

CARS COLLIDE.

A traffic tie-up on the Hawthorne line blocked street cars on the Angeles Mesa approach for some time yesterday morning after a rear-end collision of two outbound cars near Fifty-fourth street and Second avenue. The motorman of the front car was thrown from his feet by the jar, and the rear trucks of his coach were thrown crosswise on the track. No one was hurt by the unexplained smash, but some windows in both cars were broken.

FRANK J. HART
SOUTHERN CALIFORNIA MUSIC COMPANY
332-334 SOUTH BROADWAY, LOS ANGELES.
ESTABLISHED 1880

A Selected List of 11 VICTOR Records You

Should have for your Victrola

"When Night Descends" McCormack and Kreisler—$1.50
"Mavis" ..... John McCormack—$1.25
"Liebesfreud" (Vienna Waltz) .... Fritz Kreisler—$1.75
"Ave Maria" (Schubert) ..... Heifetz—$1.75
"Traviata—Ah Fors e Lui" ..... Galli-Curci—$1.75
"Roamin' in the Gloamin'" ..... Harry Lauder—$1.25
"Aloha Land," Hawaiian Guitars ..... } 85c
"Hawaii, I'm Lonesome for You" ..... }
"Hawaiian Waltz Medley," Hawaiian Guitars... } 85c
"Kilima Waltz" ..... }
"The Teddy Bears' Frolic," Pryor's Band..... } 85c
"Happy Days' March" ..... }
"Silver Threads Among the Gold," Elsie Baker } 85c
"When You and I Were Young, Maggie," Harrison.. }
"Beautiful Isle of Somewhere," Harold Jarvis.. } 85c
"Christ Arose" ..... }

The above eleven records may be had for only $13.50.

If you cannot call, we suggest that you use our Mail Order Service. Send this advertisement and sign coupon below.

Mail Your Order Today

Enclosed find $..... for which send records checked above to
Name .....
Address .....
Times 8-13-20

California Interests

Editorials—News—Business—Society—The Drama

The Times
LOS ANGELES

XXXIX. FRIDAY MORNING, AUGUST 13, 1920.—PART II: 12 PAGES. POPULATION { By the City Directory—(1920)—671,494 By the Federal Census—(1910)—575,480

The People and Their Daily Troubles

DOROTHY DIX TALKS

PARTNERS.

BY DOROTHY DIX.

We have long recognized that marriage is a partnership in which a man and woman enter into a life contract to pool their money, their labor, their intelligence and good will and strive together for the common good of the firm.

Heretofore woman has been a silent partner in the concern. Her work was all done on the outside of the store or office or factory. All that she had was invested in the business, but she had no voice in its management. Generally she was kept in complete ignorance of what it was doing. Nature might have endowed her with extraordinary financial ability and executive efficiency, but she never had a chance to use her talents. And she shared in only such of the profits of the firm as the senior partner chose to give her if it succeeded, while she went down into bankruptcy if it failed.

The entrance of so many clever and capable women into the business world, and especially the marriage of so many men to these aforesaid clever and capable business women, are beginning to change this left-handed matrimonial partnership into a real partnership, in which a woman is not only a man's wife, but his business partner as well.

Formerly when a man married a highly-trained business woman he dumped her down into a kitchen where she was miserable, and where he ascertained that being a cracker-jack stenographer does not necessarily make one a good free hand cook, nor does a lightning calculator enable one to always have meals on time.

Now, when he espouses the efficient secretary who leaves her employer tearing his hair when she gets married, or when he leads to the altar a prize buyer, or a head saleswoman, Mr. Wiseman, instead of wishing the gas range and stationary wash tubs on her, invites her into his own office, or sets up a little business with her. The result is, the woman is happy and interested in doing the work she has fitted herself for and likes, and the man prospers, and matrimony becomes a grand sweet song, with two people working shoulder to shoulder for the same end.

So universally successful have been these firms of husband and wife that they seem to offer a solution of many of the social problems of our day. They provide an outlet for the energies of woman, for one thing. It is having nothing worth while to do that makes women peevish and naggy and discontented, for the time has gone by when a woman with brains in her head can find sufficient occupation for a lifetime in punching holes in cloth and filling them up again, and going to pink teas and bridges, and realize her highest ambition in winning the blue ribbon at the church bazaar for the angel food.

Many a man who has a wife who is hard to endure as a domestic partner would find that she was an invaluable asset as a business partner, if he took her into his office or store, and gave her the big constructive work that her body and mind cry aloud for.

Also, the organizing of the firm of Benedict & Co. will enable thousands of young people to marry who otherwise would be compelled to remain single. It is all very well to say that a man should be able to support the woman he marries. Under present economic conditions the average man cannot afford the luxury of an idle wife before he is middle aged, and by that time he is so set in his ways and case hardened in selfishness that he is not fit to marry.

But there is no reason why any capable, industrious young couple who are willing to work together should not organize a business and matrimonial partnership while they are young enough to have the blood running red in their veins, and the wings of romance hovering over them.

Moreover, the business partnership will come nearer to solving the divorce question than anything else. The reason so many couples drift apart is because they have no common interest to hold them together. The man is absorbed in his business, of which the woman knows nothing. The woman's days are filled with dress, with society, with clubs of which her husband knows nothing. They are so little in touch they haven't even anything to talk about, and they are so bored at home they seek amusities abroad.

But the married couple who are business partners have the strongest of all bonds tieing them together. They have a vital, mutual interest. They speak the same language. They have something they can endlessly discuss together, and you will find no husbands and wives such chums, or so united, as those who work together.

The business partnership of a husband and wife also eliminates strife over money from the matrimonial partnership. There is no fight over every penny with a tight-wad husband, nor any ruining of a generous man by extravagance when the wife shares equally with the man in the profits of the firm and knows exactly what they can afford to spend, and just why they can't buy a car or do over the house this year.

They used to say that whenever a man lived over his store he always got rich. They say now that whenever a wife works with her husband they become rich. The idea of the domestic business partnership is only new to us in this country. They have practiced it for centuries in France, and it is what has made the French bourgeois the most generally prosperous people in the world.

So here's wishing all the firms of Benedict & Co luck.

MAKING MORE MONEY.

Mrs. McGee's Solution

"THERE'S no doubt that you have the knack of trimming hats, but you certainly don't expect people to motor way out here to buy them, do you?"

That's what the residents of Sumner, Washington, said to Mrs. Jane McGee when she found it necessary to add something to her income in order that her boy might continue his college course. She knew by experience that she could make millinery, but there weren't enough people in and around Sumner to make it worth while. And she could not afford to move to Tacoma or Seattle. So she chose what appeared to be an impossible path. She launched a miniature campaign in the larger cities with a view to bringing customers out to her.

Her first move was to let one or two friends in Tacoma know that she was doing a little extra work at home and would be glad to supply their hats at a more reasonable figure than they could buy them "in town"—simply because her overhead was not great and she was doing it all herself. These friends made purchases and told other people about the venture. Bit by bit Mrs. McGee built up a brisk trade in city hats at country prices, specializing in models designed particularly to fit the individual needs of her patrons. In spite of the fact that her home shop is half an hour's ride from Tacoma and a little over twice that long from Seattle, Mrs. McGee now has a list of regular customers from both these cities sufficient to insure her a good income for many years to come, in addition to putting Ted McGee through college.

"It was a rather ambitious idea," she admits, "but I think I have proved that people will come where they get the best value and the best service, even if it is a good distance off their beaten path."

LETTERS TO "THE TIMES."

A Life Saver.

LOS ANGELES, Aug. 11.—[To the Editor of The Times:] Please allow me to congratulate the gasoline shortage and the high price of gasoline, in Los Angeles. This is saving hundreds of lives here in our sunrise city.

Two years ago last May I had my arm broken and was nearly killed on Second and Main streets by a ruthless auto driver and I have over a score of friends crippled and killed by automobiles here since that time. I do not blame our city authorities in general, for they have done nobly. Forty cents a gallon stops many a needless trip of joy riders. I for one citizen of Los Angeles county hope and pray that gasoline will go up to 80 cents a gallon until auto crimes are lessened.

I have lived in Chicago many years, but I never found it so hard to cross the streets there as I have found it here. Do I not voice the sentiment of the majority of the citizens of Los Angeles?

S. W. SHOCKEY.

After the Money.

LOS ANGELES, Aug. 10.—[To the Editor of The Times:] Failure to provide was the reason why a wife recently sought divorce and asked for maintenance until the case can come up for trial.

With the parents in court were their three fine-looking children, all under 6 years old. The evidence showed that the family is still living together. The husband's health would not permit him to do inside work. He is not strong so he is not able to keep a job at outside hard work but a few days when he is told to go.

After hearing this the judge decided that the family should go on living as before until the case is called for trial. This will be several months and what harm will it do the children's impressive minds to see the unkind feeling in the home—and worse, they are bound to lose either their father or their mother.

If the race for money is so great that no employer will allow this man to keep his job for even a couple of months can the wife be blamed for not putting up with it for years when divorces are so easily obtained?

RICHARD LORDAN.

It Can't Be Did.

LOS ANGELES, Aug. 10.—[To the Editor of The Times:] A short time ago you published a letter of mine proposing a constitutional amendment to regulate citizenship by birth in this country, and in your issue of August 1 there is a report from Washington regarding exclusion bills pending, that were introduced by Senator Phelan, and the Senator is quoted to some extent, a part in particular being as follows: "And then there is a constitutional amendment proposed by which the children of persons ineligible to citizenship, born upon the soil, cannot become, ipso facto, American citizens." Why not make such an amendment broad enough to prevent the children of any noncitizens becoming citizens by birth? There would be no discrimination in such a measure and it would guard as well against European dual citizenship as Asiatic. The war has taught us that Japan is not the only country that might have an object in exerting undue foreign influence in this country through colonies of dual citizens. The amendment could be broad enough to kill several birds with one stone.

In the same issue as the report from Washington, you have published a letter from a doctor in the Japanese quarter by the name of Peter M. Suski, M.D., who protests, with a display of alarm, against any legislation that might interfere with the citizenship of Japanese children born in this country. He goes on to threaten that such legislation will be of no avail anyway, as the Japs will find some way to get around it and that as a consequence the Japanese invasion cannot be prevented nor diminished. Then he goes on to advance the claim that the only solution of the matter is to Americanize Japs. Ha! Ha! Ha!

If a crow should lay an egg in an eagle's nest would the egg hatch out as an eagle? Or could the baby crow be eaglelized?

An Americanization of the Japanese would be merely a huge camouflage at our expense and to delude only ourselves. The Japanese are doubtless great imitators and no doubt could give a good imitation of being Americanized, providing their more impetuous youths could be so restrained that they would refrain from giving themselves away. Such a cunning camouflage would be expected to distract attention from and concern for the real purpose of those who send them here. But real Americanization is not a matter of external appearances.

J. R. ODLAW.

Stop Feeding Flies.

LOS ANGELES, Aug. 9.—[To the Editor of The Times:] A plant or animal can not long endure without external food supplies. Flies are good scavengers and if we don't want them why not stop feeding them?

Filth and flies are well associated. It is said that a pair of flies and their progency can dispose of the carcass of a cow quicker than a lion can do so.

Flies are signs of filth and are the filthiest of all insects; they are born in filth, live in filth, carry filth and scatter filth upon our foods. City garbage is the largest supply of foods for flies and we now have successful sanitary methods of rendering it a large asset instead of a menace. Food preservation by dehydration is becoming extensively successful and sanitary methods are surely imperative with the garbage also. An eastern city employed a live, wide awake high school young man to organize the seventh and eighth grade boys and when well prepared they went by twos to inspect the home and alley garbage and refuse conditions and in the summer [illegible] provement was so [illegible] screens were unnecessary. Scouts would like such a noble real service. [illegible] garbage keeps indefinitely molds and flies can not [illegible] is very valuable [illegible] then for hogs, and [illegible] age makes rich "[illegible] under deep for fertilizer.

Flies are a real [illegible] menace and it is [illegible] them instead of [illegible] "trap" them. Flies [illegible] ing things and are [illegible] so stop feeding them.

K.

GASOLINE ALLEY—CUT A POLE AND BEND A PIN, QUICK!

drinking

Carnation Milk is just as good for drinking as it is for creaming coffee or for cooking. To one part of Carnation add an equal part of water. That gives you delicious milk of just the right consistency. Use Carnation Milk in your home for every milk purpose. Your grocer can supply you.

100 tested recipes free. Write
Carnation Milk Products Co., of California
340 N. Main St., Los Angeles

Carnation Milk

"From Contented Cows" — Made in California

Silk Remnants at Half Pric

Hale's Good Goods
341-343-345 So. Broadway

Closed All Day Saturday

Women's White Wash Skirts
$6.00 to $12.50 Originally
Sale Prices—1-3 Off

Tailored skirts in many different models. Skirts of cotton Baronette, gabardine, etc. Skirts that have been sold at $6.00 to $12.50. We offer them Friday at a third less than their regular prices.

(Hale's—Third Floor)

WILL BE THE FRIDAY FEATURE OF THE

AUGUST SILK SA

Silks of many weaves and many colors will be in this sale at half price. Waist lengths, dress and pieces that will answer for many other pur

White Crepe de Chine $1.50

Pure silk white crepe de chine for waists, dresses, etc. wide. Special, $1.50 a yard.

Georgette Crepe for $1.50

Georgette crepe of a superior quality. White, flesh gold, peach and apricot. 40 inches wide. Very much at $1.50 a yard.

(Hale's—Main Floor)

Neckwear
50c Values 25c

Collars of lace, organdie and net. Many styles, 50c values. Specials for Friday, 25c.

—**$2.00 Vestees,** pretty styles of lace, organdie and net. Specials for Friday $1.00
—**50c Veiling,** silk mesh veiling, plain and figured 25c
—**25c Slipon Veils,** dotted mesh, colors....2 for 25c
—**Men's Handkerchiefs,** pure linen, good size. $1.00 values 75c
—**Women's Handkerchiefs,** embroidered in white and colors. 25c values for..10c

(Hale's—Main Floor)

Gloves

—**White Lambskin Gloves,** overseam and pique styles. $2.25 values. Special..$1.85
—**Long Silk Gloves,** 16-button length. White, black, brown and navy blue. Hale specials, the pr.....$2.25
—**Chamoisette Gloves,** white, mode, natural color and mastic. $1.25 values for $1.00
—**Chamoisette Gloves,** white and natural color. 75c values. The pr.....35c

(Hale's—Main Floor)

Summer Millinery

Much Reduced in Price

Up to $10 Hats for $3.50

—Tailored hats in black, white and colors.
—Trimmed hats.
—Silk sports hats.

Georgette Crepe Hats $5.95

Beautiful hats of Georgette crepe trimmed with ostrich. $10 values for just $5.95.

Beautiful Taffeta Hats
$10.00 and $12.50 Values
$7.50

Remarkably chic hats of taffeta, Navy blue, black, brown and white. $10.00 and $12.50 would ordinarily be their price. As a special for Friday we offer them at $7.50.

Nearly 500 Fall Coat

Compare the Prices With Last Season and Rejoice!

$32.50-$35.00-$39.50-$49.5

By taking advantage of every opportunity to purchase stock at prices under the ... market we have assembled five hundred coats—every one of which is a remarkable ... Stunning new coats of high class materials—Bolivias, velours, polo cloths and silver... —at prices considerably below the prices that prevailed last season. Some of them ... the new cape collars, others the two-way collars and the convertible collars. Ther... every wanted length including full length coats. And they have beautiful silk ... Sizes from 36 to 52 bust measure. (Hale's—Second Floor)

$1.50 Undermuslins for $1.00

Women's gowns, envelope chemises and petticoats of muslin and batiste in pink and white. Pretty styles, $1.50 values for just $1.00.

Hale's—Third Floor

Up to $7.50 Waists $6.00

Georgette crepe waists in flesh, white and ... Beautiful hand embroidered styles. Up to $... ues for $6.00 Friday.

Hale's—Third Floor

...ubles

...N, QUICK!

...sects; they are ...filth, carry filth ...our foods. City ...supply of foods ...have succes... ...of rendering it ...of a menace. ...dehydration is ...successful and ...surely impera... ...also. An east... ...ive, wide awake ...an to organize ...hth grade boys ...ared they went ...e home and al... ...fuse conditions

and in one summer time the ...provement was so noticeable ...screens were unnecessary. ...Scouts would like such ...noble real service. Dehyd... ...garbage keeps indefinitely ...molds and flies can not ...is very valuable first as ...then for hogs, and finally, ...age makes rich "soil" ...under deep for fishworms ...

Flies are a real ...menace and it is best ...them instead of to "...trap" them. Flies are ...ing things and are so ...so stop feeding them.

M. RU...

...Half Price

...E THE FRIDAY ...URE OF THE

...' SILK SAL...

...s and many colors will be of... ...ce. Waist lengths, dress le... ...swer for many other purpos...

...pe de Chine $1.50 ...hine for waists, dresses, etc. ...

... Crepe for $1.50 ...erior quality. White, flesh color, ...0 inches wide. Very much under...

...le's—Main Floor)

...Millinery

...ll Coats

...on and Rejoice!

...50-$49.50

...ock at prices under the regul... ...of which is a remarkable value ...urs, polo cloths and silvertone... ...st season. Some of them have ... convertible collars. There ... ...ey have beautiful silk linings...

...to $7.50 Waists $6.00 ...epe waists in flesh, white and colo... ...embroidered styles. Up to $7.50 ... ...riday.

Hale's—Third Floor

ENO'S

FRUIT SALT

(DERIVATIVE COMPOUND)

Children Love Eno

Its bubbles interest—its taste pleases—its effects are pleasant and satisfactory.

A Very Agreeable Aperient

Eno can not hurt the most sensitive of young, growing digestive organs—yet it naturally and effectively corrects and overcomes the many ills of constipation, such as headache, dizziness, nausea, biliousness, indigestion and the other resultant ailments.

As fine for adults as for youngsters. May be taken anywhere, anytime, with perfect safety. One dollar and a quarter for a large bottle (one size only). Try it and note the better health that follows.

At all Druggists

Prepared only by

J. C. ENO, Ltd., London, S. E., England

Sales Agents:

Harold F. Ritchie & Co., Inc.,

New York Toronto Sydney

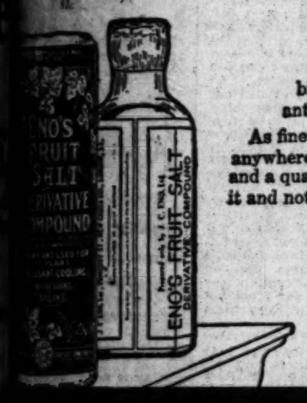

BEAUTIFUL LINENS

BEAUTIFUL linens repay you many times over for careful laundering, which you can do so easily if you use Ivory Soap Flakes. Think of having your linens last twice as long and keeping their snowy satin luster to the last.

That's what Ivory Soap Flakes will do for you, and do it even more easily than Ivory Soap has done it in the past. Ivory Soap Flakes makes "*safe suds in a second*"—a wonderful, rich, soapy foam that cleanses your linens perfectly without boiling; even without rubbing.

Ivory Soap has proven its goodness during 41 years of perfect laundering. You feel absolutely safe in trusting your most precious napery to its gentle suds. Try this easy, modern laundering—with safe, pure, quick-working Ivory Soap Flakes.

IVORY SOAP FLAKES

Genuine Ivory Soap in Flaked Form

for washing particular things

Safe for Silks and All Fine Fabrics

10c OR 25c

Anti-Kamnia

AK FOR HEADACHE, NEURALGIA, INFLUENZA AND ALL PAIN

Ask For A-K Tabs

TABLETS

BARTLETT MUSIC CO.

310 WEST SEVENTH STREET

SOCIETY.

BY VIRGINIA WOODS.

Betrothal of Wide Interest.

Announcement of the betrothal of Miss Doris Collins and Mr. Loren Lanmade Hillman, both of this city, made at a prenuptial luncheon that Miss Collins and her mother, Mrs. Burton V. Collins, gave yesterday for Miss Lenore Leonard, bride-elect of William Shaw, is a charming surprise to society from San Francisco to Coronado.

Not only are the families of the couple prominent in business and social circles, but Miss Collins and her fiance are both important figures in the younger social set. She is of an unusual type and is considered one of the most strikingly beautiful girls in Southern California. She is a Marlborough girl and also attended Westlake School. During the war she was head of the Patriotic League of Southern California, which distinguished itself in many lines of war relief. The Collins home is at 531 Shatto Place.

Mr. Hillman is the son of Mr. and Mrs. Frederick H. Hillman of Berkeley, who spend part of their time on their immense ranch at Whittier and at Long Beach, where they are now. Mr. Hillman, Sr., is vice-president of the California Standard Oil Company and his son is also connected with that company here. He is a graduate of the University of California and is prominent in social and club circles. His young sister, Miss Mary Hillman, is a belle of the bay region.

There were fifty guests at the function, which marked one of the most interesting as well as most beautiful affairs of the summer.

The wedding is to be an event of the fall.

For Two Brides.

Mrs. Albert Hays Busch (Ruth Gordon) and Mrs. Ross McPhee (Grachen Denman) were yesterday honor guests at a tea at which Miss Letitia Rees was hostess, entertaining at her home on Western avenue. There were 100 guests. The house was handsomely adorned with pink and lavender asters and baskets holding golden crimson dahlias.

A bevy of girls in gay-colored organdies assisted, among them being Mrs. Howard Wells, Miss Eleanor Johnson, Miss Elizabeth Jordan, Miss Bertie Strawser and Miss Katherine Cannon.

Mrs. Skinner Complimented.

Mrs. Otis Skinner, wife of the playwright, was cause for a charming luncheon at which Mrs. W. E. Hacker entertained at the Los Angeles Country Club on Wednesday.

By Mr. and Mrs. Faulkner.

In honor of Mr. J. Larsen, inventor of the all-metal airplane, and who flew across the continent in it, and for Mrs. S. E. Moskovics, is with him, Mr. and Mrs. Al G. Faulkner of 1501 Kenneth Road, Glendale, gave a dinner last evening. A group of entertainers danced and sang and after dinner the company danced in the living-room and on the porches.

House Party.

After two weeks at Catalina, where she entertained a house party of twelve, Mrs. Charles Richards of 500 West Adams street is back in town. Her guests were members of her family, including Mrs. Warren Horton, Mr. and Mrs. Frank J. Kanne, Jr., and three sons, Mr. and Mrs. Victor Ford Collins and Mr. and Mrs. Bernard J. Richards and daughter.

Mr. and Mrs. Danziger.

Mrs. J. M. Danziger and daughter, Miss Daisy Danziger, have returned from Catalina, where they enjoyed a round of gayeties. Mr. Danziger came home a few days before them. Miss Daisy expects to leave some time next month for New York to enter Miss Bennett's school, where she was a student last year. Mrs. Danziger will probably accompany her east.

By Mrs. Black.

Mrs. Gertrude M. Black of Beverly Hills was hostess at a dinner party—having as guests Mr. and Mrs. Arthur L. Peck, who are just home from the East; Mr. and Mrs. Kirk Johnson, Mr. and Mrs. Frank Carlisle, Messrs. E. P. Morphy, Robert D. Mathews and Edward B. Tufts and several others. Mrs. Black gave a luncheon a few days ago for Miss Elsa Morphy, who is to marry Stanley Maw in the fall.

For Bride-elect.

Miss Elsa Morphy was honor guest at a luncheon that Mrs. Kirk B. Johnson gave at her Beverly Hills home on Wednesday. Plates were set for ten.

Avalon Party Returns.

Mrs. David Russell of Western avenue and her niece, Miss Mildred Sexsmith, returned yesterday from a two weeks' stay at Avalon, where Miss Sexsmith was one of the belles.

Mrs. Harry E. Andews of 515 South Virgil avenue and her daughter, Harriet, also came home from Avalon yesterday.

There are great crowds and much gayety at this resort.

Personals.

Mr. and Mrs. Harold Bayly are home from a two weeks' stay at Catalina.

Mrs. Louise Sahm left yesterday for Tacoma, Wash., where she will spend the rest of the summer.

Mr. and Mrs. Everett Seaver are enjoying a little recreation over at Catalina, spending most of the time fishing, at which sport they are unusually fortunate.

Mr. and Mrs. Clyde S. Payne, Jr. (Florence Ackerman) have returned from an extended honeymoon trip, spent at Montecito. They are at the Holton Arms, and are to give a large reception and dance in October.

Mrs. Arthur Letts is at home from Santa Barbara, and has also been visiting at Del Monte, where she was entertained several times by Mrs. A. L. Cheney.

LOSES ONE-MAN FIGHT.

"No Smoking" Rule of Public Works Board Held Reasonable.

City Oil Inspector Blackmar, who aroused the ire of the members of the Board of Public Works by smoking while on duty, lost his one-man rebellion against the board's "No smoking" rule yesterday when City Attorney Burnell sustained the board's right to make rules governing the conduct of its officers and employees. After Inspector Blackmar's smoking was halted he sent a cry for help to the City Attorney. Mr. Burnell stated in reply the city charter gives the board authority to make reasonable regulations controlling its employees while on duty.

Miss Doris Collins,

Whose betrothal to Loren Langmade Hillman was announced yesterday at a handsomely-appointed luncheon given by her mother, Mrs. Burton V. Collins, for Miss Lenore Leonard.

EXTRA! PAVING TRUCE!

Mayor and Lambasted Trust Manager Shake Hands.

Sensation at the City Hall!

Mayor Snyder met Frank Reese, formerly local manager of the Warren Brothers Paving Company, face to face in the corridor there.

Mr. Reese put out his hand. Mayor Snyder shook it. Both laughed.

Mr. Reese said, "Hello, Mayor."

The Mayor said, "Hello, Frank," and passed on into his office.

After the excitement had subsided Mr. Reese said, "Oh, the Mayor and I often smile and shake hands! Don't waste any ink writing about that."

The Mayor, who has often lambasted Mr. Reese from the platform and has called the Warren Brothers company the "paving trust," said, "Yes, I shook hands with Reese. I haven't anything against him personally. It's the business he's in that I object to. I don't like this lobbying business; I am dead against it."

Safe Milk For Infants & Invalids

No Cooking

A Nutritious Diet for All Ages

Quick Lunch at Home or Office

Avoid Imitations and Substitutes

TELLS HOW TO BEAUTIFY HAIR

Has Devoted Over Forty Years of Study to Hair and Scalp Troubles

Prof. John H. Austin, bacteriologist, hair and scalp specialist of Chicago, who now has offices at Hamburger's, says that it is really remarkable that so few men and women nowadays possess an abundance of beautiful, healthy hair. Prof. Austin is probably right in saying that so little is generally known about the hair and scalp that when a little trouble actually arises the person afflicted turns to anything recommended by anybody, and usually the results are disastrous.

Science has proved that different ailments of the hair and scalp require different treatments. The particular trouble with which your hair or scalp is afflicted must be known before it can be intelligently treated.

Guesswork is of no practical value concerning hair troubles. Prof. Austin has found that only a powerful microscope can determine the exact trouble with which the hair or scalp is afflicted.

Prof. Austin says that the use of mange cures, dandruff cures, hair tonics, vaseline and elixirs is like taking medicine without knowing what you are trying to cure.

FREE MICROSCOPIC EXAMINATION of the hair and scalp. Both men and women invited. Private offices at Hamburger's, Second Floor. Hours, 10 to 12 and 2 to 4.—[Advertisement.

WANTED

Furniture salesmen of experience who are capable, courteous and anxious to oblige and who believe that in helping us to make better homes, they are achieving a real purpose in life.

To such men we offer ideal working conditions at good salary with splendid opportunities for advancement.

Pasadena FURNITURE CO.

END-OF-SEASON

Sale for MEN WOMEN

A Shoe Event of Intense Interest in That It Involves Only

INNES SHOES

—of highest quality and correct style.

The widespread attention already accorded this End-of-Season Sale is but another tribute to the impressive *Innes Shoe Co.* policy—a policy which never deviates from its fixed purpose to provide only shoes of highest quality with moderation in price.

Every claim made for *Innes Shoes* is invariably substantiated in subsequent service and satisfaction.

During this sale you can be absolutely sure of getting *Innes Shoes* of the same high quality and correct style as in the regular course of business; also, there will be no abatement of *Innes* service which assures satisfaction in every transaction with the *Innes Shoe Co.*

Usual moderate prices are materially reduced during this sale.

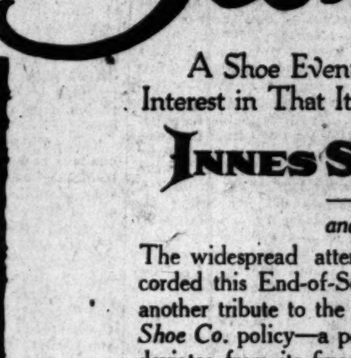

Men's Shoes

—high and low models in all leathers—in the downstairs section.

Hosiery Specials

Innes Seconds

Silk Hose, exceptional values, in colors, $1.95.

Silk with lisle top and foot, new $1.65.

3 pairs $4.50.

Black, brown and white.

INNES SHOE CO.

642 SO. BROADWAY

PUBLISHERS:
THE TIMES-MIRROR COMPANY.
OFFICERS:
HARRY CHANDLER, Pres. and Gen. Mgr.
MARIAN OTIS-CHANDLER, Vice-Pres. and Secy.
F. X. PFAFFINGER, Treasurer.
HARRY E. ANDREWS, Assistant General Manager and Managing Editor.
Harry Chandler, Marian Otis-Chandler, F. X. Pfaffinger, Mabel Otis-Booth, Harry E. Andrews, Directors.

Los Angeles Times

EVERY MORNING IN THE YEAR.

DAILY FOUNDED DEC. 4, 1881—39TH YEAR.
Seven average circulation for every day of July, 1920.....84,653 Copies
Sworn, Sunday only, average circulation for July, 1920.....122,275 Copies

OFFICES:
New Times Building, First and Broadway.
Branch Office No. 1, 612 South Spring Street.
Washington Bureau, 516 Riggs Building.
Chicago Office, 111 West Monroe Street.
New York Office, 225 Fifth Avenue.
San Francisco Office, 742 Market Street.

LOS ANGELES (Loce Ahng-hayl-sis)

MEMBER OF THE ASSOCIATED PRESS.
The Associated Press is exclusively entitled to the use for publication of all news credited to it or not otherwise credited in this paper and also the local news published herein.

ON THE LINKS.

It seems that they have been running a bar on the public golf links in New York. It does seem that the Scotch highball has a lot to do with the game.

GETTING AN ARMY.

The army recruiting officers accepted 16,000 men during July, which is a peace-time record. It takes a large army to enable America to keep outside of the League of Nations, but it may be set down as a fact that an army will be obtainable when an army is necessary.

COME ON IN.

In his first campaign speech Franklin D. Roosevelt, the Democratic nominee for Vice-President, urged that all Republicans and Independents help along the Democratic candidates. We will say that that is the only way in which the Democrats can win, but it takes something more than an invitation to make a Democratic voter out of a Republican.

CUTTING OUT THE CREAM.

The Housewives' League of the San Francisco district will boycott milk on the strength of a proposed advance to 10 cents a pint. It is intimated that this increase is preliminary to a winter price of 24 cents a quart and they might as well begin the fight at once. They declare in their campaign that milk will only be used for children and invalids and that others will be better without it. Brave words.

THE LINE-UP.

All the Presidential candidates have now been apprised of the honor thrust upon them. In one case the committee had to break into jail to find their man, but it is believed that all have been finally located. It wasn't so much of a search, for the three leading nominees were found within the radius of a hundred-mile circle in the State of Ohio. This may be a large country, but Ohio doesn't take any chances.

FRIDAY THE 13TH.

Speaking of Jonah days, we have another Friday the 13th. This is convenient for those who want to place the blame for something. Nobody wishes to begin a journey on Friday the 13th, but this particular one will be objected to by those who might have gone to Tia Juana for a drink, but found the passage barred. The women take a desperate chance when they put the suffrage amendment to a vote of the Tennessee Legislature on Friday the 13th. If today can be anything unluckier for the world than yesterday blame it on Friday the 13th.

THE PSYCHOLOGICAD MOMENT.

The various ice companies of the city jointly announce a rise of 10 cents a hundred in their product, presenting as a reason for it the largely increased costs of the materials used—no, water has not gone up; it's the ammonia—and of handling. Neither is to be gainsaid and there is some comfort in the further announcement that there is plenty of ice, if you have the money to pay for it. But one wonders, sometimes, why it is that ice always goes up during a hot spell when you have to have it. It's the same way with coal, if you have noticed. Can it be because people will pay the extra price without kicking then, because of the press of their necessity?

NEEDING THE MONEY.

When business comes into contact with the engineering and inspection departments of the Los Angeles municipal government it voices a roar of exasperation. The case is cited of one of the big subdivisions of city lots made recently. The owners of the property paid $5000 for all their engineering work in connection with the survey, ing and platting of the property and preparing it for the market, but it is said that they had to pay $20,000 to the city of Los Angeles for what was virtually nothing but a checking-up of their own work. To give a man a dollar for doing something and then to pay three dollars to a city official for looking at it shows how sweet and beautiful are some of our American ideas of government. All our regulations are based upon one splendid sentiment which is uppermost in the breast of our regulators: We need the money.

DOUBLE CROSSING THE BAR.

That Congressional junket across the Pacific has not been utterly useless, as most people think. Representative Randall, who helped start the thing, has discovered that in the Philippines prohibition does not prohibit for even a couple of dinky little whoops. A statesman from Washington, armed with nothing much but a leather pocketbook, can go into the wilds of Manila and get all the rum, bingo, hooch, skee and other fiery mixtures he can carry under his belt. They don't pull any half-of-1-per-cent ordinance on you in the Philippines. A man can wander into the brush in Luzon and get a cocktail that is 90 per cent hell fire and 5 per cent hyena. No wonder the Filipino wants his liberty. Also Congressman Randall is properly shocked. He is likely to cut his junket short in order to get back to Washington to try and start legislation that will save the Filipino from the damning influence of the gin fizz. If we are to be a bone-dry nation we must be dusty even unto our most remote possessions. It is disconcerting for a statesman who has to mix his highball in the seclusion of his cellar in Washington to find that he can get it in Manila by merely stepping over the bar.

PROMISE AND PERFORMANCE.

One has but to read the official documents emanating from the Governor's office at Sacramento to discover that it is campaign year. Gov. Stephens, like his predecessor, is strong for economy and retrenchment in August, when the primary campaign is on; but he uses the patronage weapon in March and the pocket veto in June of the year the Legislature meets to keep economy promises from being enacted into State laws.

Executive promises of efficiency and retrenchment have been made regularly in August of the even years since 1908; but the expenses of the State government are more than three times what they were twelve years ago. Despite all those promises, made over the executive seal of the State of California, waste and extravagance have run riot. California has now the most costly State government in America; it has the highest per capita tax for State expenditures of any State; it has more State commissions than any State; it has the highest-priced State machine outside New York; it carries political interference with business farther than it has ever before been pushed in this country, farther than the Federal administration carried it during the war.

Under such conditions the time would seem to be ripe for a rebirth of practical efficiency and economy. A single commission now spends more annually than all the commissions spent prior to 1912, and there are more than a hundred of them. Until something definite is done in the way of reducing State expenses it is but natural that the promises to reduce should be held at about the same value as the promises to pay that appear on the paper currency of the Russian soviet government.

II.

GOV. STEPHENS sent to the State Board of Control last week an official communication in which he says: "It is my earnest desire that the strictest economy compatible with the highest efficiency mark the conduct of every department of the State's business." Without desiring to treat the utterances of the chief executive of the State with disrespect, we cannot refrain from reminding him and the taxpayers of the State that he expressed that same thought in almost the same words two years ago; but the State expenses were increased by the 1919 Legislature $10,000,000 annually. The Governor says further: "Some salary increases are imperative and should be made." That single sentence will probably cost the State $1,000,000 this year. It gives to the Board of Control carte blanche to hoist salaries again, salaries that are now higher for the work performed than those paid by any other State.

"Please remember," says the Governor, "that the people of California demand first of all efficient public service." That is a beautiful generalization that serves as a camouflage for bleeding the taxpayers for a few extra millions. The people of California, if they were given a chance to express their opinions, would be very likely to demand, first of all, that they should not pay a higher per capita tribute to the State politicians than other American States. The kind of efficiency to which the Governor refers is that which sends eight inspectors from as many commissions to inspect a shop, factory, oil well or other industry when a single inspection from one commission would suffice.

If the Governor were serving his first year his instructions to the Board of Control to practice efficiency and economy in making up the biennial budget would cause a general sigh of relief to rise from a tax-burdened public. But it is so palpably "old stuff" that it has not caused even a ripple on the surface. Yet it is to the Governor that we must look for relief from the heaviest per capita State expense the country has ever known. The one hope for surcease from our tax burden lies in the fact that Gov. Stephens did not invent the scheme of government by commission by which the people of the State are robbed of their substance. He fell heir to it when he was appointed Lieutenant-Governor and succeeded to the Governorship.

Those who benefit most from the tribute collected by the State machine are San Francisco politicians. It is the San Francisco ring that has placed the government of the State under a control similar to that exercised by Tammany over the city of New York; and this San Francisco ring has withdrawn from the Governor its political support. It is preparing to back Mayor Rolph next year for the Governorship. Gov. Stephens has visions of succeeding himself; and he knows the votes to insure that succession must come from somewhere outside San Francisco.

III.

IF THE Governor will make a practical application of his economy preachments he will win much more in the State at large than he will lose in San Francisco. He has all to gain by cutting away from the Finn-McCabe clique of San Francisco. State Controller Chambers is ready to meet him more than half way in forming a plan for reducing State expense; and the Taxpayers' Association of the State, headed by Will Fischer, has already formulated a plan for reducing and consolidating State commissions.

If the Governor will turn his eyes to Southern California, to his old home, to the place where his real friends, both personal and political, reside; if he will take counsel from his supporters in this end of the State, admit them to his confidence and advise with them concerning expenditures, he will find that at least $10,000,000 a year can be cut from State expenses without lessening the real efficiency of the State government.

But the Governor must not imagine that the people will continue indefinitely to accept promises of retrenchment that are followed by Saturnalias of extravagance. Two years ago the Governor seemed inclined to adopt a plan of consolidation and retrenchment. But when it was actually presented to him by a committee of his own selection he listened to voices from San Francisco and acceded only to one minor consolidation where the saving was the least. Where he could have saved $2,000,000 he was content with $25,000. And, while three commissions were consolidated, four new departments were created. That kind of saving reduces itself to the condition of the frog in the well that jumped upwards three feet during the day and slipped back four feet at night.

When conditions are at their worst they begin to right themselves. It is difficult to imagine a greater waste of public funds than that effected by the fifty-odd commissions and departments of the State government. It is possible that the Governor has awakened to the fact that he has been used as a catspaw by unscrupulous political profiteers. If he will give some practical evidence of his desire to reduce State expenses and lighten in part the burden of the taxpayer he will find himself backed by a force of public opinion that no conscienceless political machine can withstand. But we are fed up with promises. Let us have something definite in the way of performance.

The Lion's Bride.

THE MAN ON FOOT.

When the Police Commission's new rules get to working pedestrians will have to all learn to walk over again. Perhaps this would be an improvement on walking all over themselves and one another, but they are not to be suffered to wander about at their own sweet will. This business of jogging across downtown streets in the middle of a block is to be snuffed out and pedestrians will also be forbidden to cross behind street cars. They will be expected to patronize the regular street crossings at the intersections and to move at the order of the traffic officer—just as does the stream of motorists. If the pedestrian traffic moved by rule and those on foot obeyed regulations as reasonable as those provided for auto drivers more than half of the daily roster of accidents could be evaded.

There are few street accidents in which one side is entirely to blame. Most of the traffic regulations heretofore provided have been against the autoist and in the interest of the pedestrian. Now it might not be a bad idea to try a little regulation of the pedestrian in the interest of himself. Everybody has to be regulated, anyhow, and why not begin with the man on foot? It should lengthen his expectation of life and cheapen his insurance rate. Perhaps the proposed regulation which will create the loudest opposition is that which would forbid children under 12 years from playing or riding bicycles in the paved streets. This will seem like a tragedy to the rising generation, but if it had been observed for the last two or three years it would have saved a hundred young lives in this city.

A large majority of the motor-truck fatalities of Los Angeles have their victims from the children playing in the streets. Frequently in the effort to evade an accident to a child a motorist will cause a tragedy of greater proportions. In a city with so much sunshine and vast spaces as Los Angeles the use of the city pavements as playgrounds cannot be urged as a necessity. Almost every home has a back yard and a garden. That is a good place for baby. With pedestrians walking the streets according to the dictates of society and with the pavements relieved of playing children the annual calendar of traffic tragedies would be wonderfully reduced.

THERE'S A RAISIN.

Growers of wine grapes are not utterly bankrupt by a long shot—a grape shot. The crop in most of the remaining wine grape vineyards will bring more money this year than it ever did before. Likewise, the raisin grape this season will be a world-beater. The grower will receive an average of 15 cents a pound for his yield, which is 50 per cent higher than heretofore known. Last year the standard price was 10 cents. Reports from Fresno, which is now the world's foremost raisin market, are that this year's raisin crop in California will bring $80,000,000 at wholesale, and of this the grape growers will take down about $60,000,000! The market for raisins is getting to be a wonder. They are used for everything from home brewing to beautifying the complexion. Raisin bread is a staple for the table and many breakfast foods are thickly studded with the dried and sugared grapes. So it is that the value of the crop has climbed to the skies. When the California raisin production for a single year reached $20,000,000 it was matter for both marvel and congratulation, but now that the careless consumer is about to pay $100,000,000 for this season's display of California raisins it would be all right to let out a couple of whoops. Our much-vaunted golden citrus crop is having the time of its life in keeping pace with the humble raisin. There must be a lot of people who think that a slab of raisin pie can take the place of a drink.

IRISH COERCION.

If Ireland had been part of the German Empire on that fatal Easter of 1915 there would have been no calm five years deliberation on a coercion bill, no long-drawn-out debates on forms of home rule, but the case would have been settled in the Belgian manner in a week.

But the Sinn Feiners of Ireland knew their Britain, and for five years have harassed the government with comparative impunity. They knew that while they "hated" England, the English are not a hating race and are slow to anger and reprisal.

But the British Parliament has now passed the Irish coercion bill by a large majority after lengthy debate and deliberation, and evidently the old bulldog is finally provoked beyond his endurance. And he will now act in cold blood, with cool-headed, irrevocable stolidity, and all Ireland must suffer for the lawless sins, assassination and destruction of part of Ireland. The Sinn Feiners have undertaken a ghastly responsibility in their heedless hate. Once before in history Britain passed an Irish coercion bill, when the Fenians and their murders were rampant in the land. And the bitterness entailed has lived to this day.

There is something rather awe-inspiring in this sort of carefully deliberated action of Britain, for all its justice. Most other nations, except ourselves, act quickly in hot blood. But Britain is dangerously patient just so long, and then acts with grim tenacity of purpose. Not for nothing is the bulldog the emblem of Britain. She never lets go, once she is in the fight. Firmly convinced that Ireland is essential to the safety of the British Empire, that secession can no more be contemplated than the secession of the Southern States of America, she will pursue her convictions to the end. And when the fighting has died down, when rivers of blood have been shed and misery brought in reality to Irish doors, a home-rule bill, so long deferred by the wild Sinn Feiners, will be duly passed and Ireland be allowed to work out its own future—within the empire. Such a bill could have been put into operation many years ago but for the Sinn Feiners, whose rabid attitude was responsible for the fears of Ulster and Ulster's long opposition to home rule. But even Ulster has long since made necessary concessions for a workable home-rule scheme. It could have been working today, minus acrimony and bloodshed, minus all this dire coercion, which must bring a new heritage of bitterness for so many.

It seems a thousand pities that the Sinn Fein element should have made such a condition inevitable. It is all so unnecessary, so cruelly superfluous. That political sympathy for Sinn Fein's spurious woes is unreasonable has been amply proven by the fact that both the big political parties in this country, and even the Third party, declined to take active avowed interest in it. They know very well that under similar conditions in America, were one State revolting against the Union (and that but a noisy hate-shrieking part of it,) no interference would be tolerated from outside.

No matter what the grudge, there is no justification for Sinn Fein methods in these days of political enlightenment and suffrage. Ireland is over-represented in the British Parliament and, with a united vote on any question, it has been able to swing a majority for the last two decades. But Ireland is not united, never has and never will be united. It seems absurd that Britain must first pass a coercion bill for Ireland before she can confer upon that unhappy country the long-debated self-government. Yet that is exactly the present position.

England, for ten years now, has been responsive to the home-rule appeal, has, indeed, yearned to have the question settled. But Ulster shrieked for a retention of the present system; the Nationalists wanted home rule; and the Sinn Feiners demanded a republic. Ulster has now made her concessions, but Sinn Fein prefers to prolong the misery. As it stands, the majority vote both in England and Ireland is for dominion rule on the lines of Canada, and England must coerce the Sinn Feiners into line—force them to accept the boon.

Forcing Their Way In.

The Democrats expect to get back into the White House with a Jimmy.—[St. Louis Post-Dispatch.

OUR SUNNY FRIEND

Lochinvar Young.

Oh, Lochinvar Young has come out of the West—
Of all the tin lizzies his own is the best,
He drives to the church and he parks there slam bang!
Among the twin-sixes of Googe and his gang.
Old Googe, whose snares have gold-baited been sprung
To wed the fair Ellen of Lochinvar Young.

As "Lohengrin" pealed forth Young got very busy
With all the cars there, except the tin lizzie,
(But Lochinvar's game I may not reveal now.)
Then he strode in the church with a smirk and a bow,
And old Googe gave a gasp and muttered, "I'm stung."
For the bride sought the arms of Lochinvar Young.

A touch of the hand, a word in the ear,
A bolt through the door to the fliver so near,
In a trice to the seat the fair lady is handed,
In a trice beside her the gallant is landed.
"She is won, we are gone," his heart lightly sung,
"They'll have fleet cars that catch us," quoth Lochinvar Young.

There was mounting of chauffeurs in twin-sixes then,
And buzzing of starters and fainting of men,
For not a car moved, and inspection just showed
The gasoline streaming a-down the paved road.
For Lochinvar Young had opened the cocks,
Nor could Money-bags Googe, with all of his rocks,
Buy a stiver of gas until seven next day.
This gas shortage sure breeds confusion, I'll say,
And a full-bunkered liz on its way sweetly sung
And defeated the rival of Lochinvar Young.

* * *

My teacher friend asked one of her pupils one time how many bones there were in his body and he said something over 900, and she said, well, then, he was different from any of the other boys, and he said, yes'm, he guessed he was, because they had fish for dinner at his house that day.

* * *

Where They OUGHT to get their Mail.

W. R. Hearst, Troublesome, Colo.
Rockefeller, Gasoline, Tex.
Harding, Winner, Minn.
Bryan, Drytown, Cal.
Kaiser Wilhelm, Lost Nation, Iowa.

* * *

Billie Lale says the hankering after the fleshpots of Egypt takes on many forms and there was Davy Wells, the "water boy," at Collier's road camp in Missouri.

Davy was a disreputable old blatherskite with a fondness for telling racy stories and drinking whisky.

Bud Smith brought a pint of whisky home from Kansas City with him one August day and after supper he split it with the water boy.

It must have had something pretty strong in it, for a half-hour after bolting it Bud lit out across the alfalfa patch toward Little Blue Tank and the road camp never saw him again.

Wells, for his part, knelt down in the rear of the bunk tent and promised the Lord in very audible terms that if he would forgive him and let him get well he would keep the straight and narrow way thenceforward.

Two flunkeys volunteered to walk to Lee's Summit for some Jamaica ginger at Davy's behest, but he remained on his knees until their return. By midnight the Jamaica ginger had brought him around physically and the intercession spiritually and he went to bed and slept like a baby.

Next morning he announced at the breakfast table that he was a "changed man." By noon he had waxed strong enough in the faith to tell Red O'Brien about the weak points of Calvinism.

After supper the men were stretched beneath a sycamore tree and one of the mule-skinners told a tale that was pretty rank.

When the laughter had subsided old Davy remarked longingly: "Boys, if I wasn't a changed man I could tell one that'd beat that 'n' all to thunder."

* * *

A Sad Story Mates.

The two scales, or the two pairs of them, as the English language insists we call them, that invited you so silently and so alluringly to step into the Crescent drug store and let the clerk test your avoirdupois are no more. They are for sale.

Joe Vardy, the manager of the store, put them in ten days ago on the principle that people who liked his scales would like his wares and come often to get them, and to make people like the scales he had them adjusted, No. 1 being for fat people who always like to think they are getting thinner. No. 1 registered 275 for every 300 pounds placed on its platform.

No. 2, on the other hand, scored thirty pounds for every twenty consigned to its mechanism. Clerks were instructed to steer living skeletons to it, also babies.

The thing panned out fine and the store was a perfect jam of people coming in to get weighed and staying to drink soda water and to buy chewing gum and face powder.

Yesterday Mary Robertson, the richest girl in town, also one of the fattest for her height, also one of the most sensitive about her bulk, came in for her weight. Joe has been trying for a year to win her affection. Lately he has made some headway.

Well, the overworked clerk steered her to the wrong scales, that is, No. 2, and the pointer skipped merrily around the dial until it reached 300.

No. 1 had told her the day before that she weighed 170.

The clerk blurted out that she was on the wrong scales, but she figured out they were making game of her and she waltzed over to Vardy and told him what she thought of him and his crooked scales.

Hence the romance is ended and the scales for sale.

THREL FALL.

SENATORIAL PRIMARY.

[Editorial in The Argonaut.]

All omens point to the election of Mr. Harding, also to the choice of a controlling majority of Republicans in the House of Representatives. Of the situation as to the Senate there is less promise. If the country were this year to elect a full Senate there would be practical assurance of a Republican majority. But only one-third of the Senate—thirty-two members—are to be chosen this year; and of this number the Democratic party will surely have nearly half, if not indeed fully half. The only way in which the Republican party can hope to control the Senate during the coming two years is through winning seats now held by Democrats. Several States normally Republican, like our own, are now represented in the Senate by Democrats; and the hope of Republican control lies in winning back Senatorships lost in recent times to personal popularity, through party dissensions, or through other untoward causes. The situation should emphasize, especially to Republicans in States where they may possibly be successful, the necessity for united and discreet action. No personal or petty consideration should be permitted to nullify the power that abides in normal majorities and so possibly result in a distressing situation at the seat of government.

It is the primary obligation, especially in doubtful States, not only to elect Senators nominally Republican, but men dependably Republican. This brings us again to consideration of the situation as it stands in California. There are here three primary candidates for Senatorial nomination to compete for election in November with Senator Phelan, a Democrat. Of the three, Mr. Wallace is a chaser of rainbows, an amiable faddist of no fixed political character, a man of questionable and unstable affiliations. Another, Mr. Kent, is a chronic malcontent, a man of eccentric habits of thought and action, quite as likely in emergencies to fly the track as to hold a consistent and steady course. Of the three the only man of dependable party loyalty is Mr. Shortridge. It becomes therefore a matter of supreme importance, if California is to be represented in the Senate by a man of assured loyalty to Republicanism and to a Republican President, that Mr. Shortridge should win nomination in the coming primary election. It is time when Republicans of California should put to one side all considerations of a personal and trivial nature and concentrate their votes upon the one candidate who may definitely be relied upon to sustain party policies in co-operation with a Republican President.

The Argonaut purposely refrains from considering any issue of personality in this contest. It concedes the respectability of Mr. Wallace and Mr. Kent. It is sufficient to say that, measured by all the elements of character and capability, Mr. Shortridge is fully the equal of either of his competitors in the primary. The main consideration—the consideration that dwarfs all others—is that of dependable party loyalty, and at this point Mr. Shortridge is plainly the man in whose support Republicans should unite.

The election of Mr. Harding would be shorn of much of its significance if the country shall fail to elect a Senate of co-operative mind and spirit. The misconceptions and the mistakes of the Wilson regime will have to be endured for at least two years to come if in placing Mr. Harding in the White House we fail to establish a Republican majority in the Senate.

RIPPLING RHYMES.

HOPEFUL PROSPECT.

The problems which so long have vexed will soon dissolve in air; an editor will be the next to fill the White House chair. And editors are gifted gents who call the largest bluff; they would not give you 14 cents for all that problem stuff. The man who on his tripod sits and writes those gems you know, is used to every kind of fits that this old world can throw. New problems face him every hour, each one a rumpus makes; he plies his paste-brush, blue and sour, and solves them in three shakes. The man who runs a paper now, nor takes the poor-house train, has shown that in his bulging brow there is a massive brain. And soon a journalistic scout will walk the White House way, and cry, "The latch-string's always out," and "We have come to stay." And then the problems dire will meet a man who fears them not, who has blue prints to show his feet are comfortably hot, Ye Editor will laugh to scorn the Problem's sickly thuds, drink its confusion in a horn of prohibition's suds. WALT MASON.

AIN'T IT JUST SO?

Billie Lale says a friend of his
Went to the Yosemite this summer
On a camping trip and when she
Came back she bragged about the
Wonderful views she had snapped
On the trip and he could hardly
Wait for them to get back from
The developer and when they came
She called him up and he hurried
Up to the house and there were
Snaps of the friend standing by
Bridal Veil Falls, in breeches,
And there some more of her standing with Vernal Falls in the
Distance, in breeches, and there
Were several of her standing at
The foot of El Capitan, in breeches, and she asked him if they
Weren't about as good a views as
He had ever seen, and he said,
They were and he got to laughing,
And down came his doghouse, very
Near, and he says the advertisers of a certain folding camera
Are right, what would a vacation
Be to a woman without a folding
Pocket camera, and—breeches.
THREL FALL.

As Suspected.

A girl isn't always admiring herself when she looks in a mirror. Sometimes she is wondering what the dickens to do about it.—[New York Sun.

PEN POINTS

BY THE EDITOR.

Why not give the [illegible] book?

Possibly the [illegible] due to the freight [illegible]

But we take it that [illegible] such thing as [illegible]

Wouldn't it be the [illegible] meanness if the [illegible] price of summer [illegible]

We suggest that the [illegible] city organize for the [illegible] a "Be-Kind-to-Husbands" [illegible]

During the war the [illegible] scorned. Why not now? [illegible] forts are needed [illegible] they were then.

Nowadays a girl [illegible] mestic training is [illegible] as she learns to make a [illegible]

The President is [illegible] summer in Washington. [illegible] an not in evidence he [illegible] quiet.

Those who produce [illegible] are the happiest people [illegible] It is the folks who have [illegible] are in the brine.

When the price of [illegible] up it is one of the [illegible] We can stand an [illegible] prices of foodstuffs.

Drafts are funny things [illegible] along the floor will give [illegible] cold in the head while [illegible] will give him cold [illegible]

Fusses go out and [illegible] who kill others with [illegible] much safer to pursue [illegible] victims with motor trucks.

It used to be that [illegible] pennies in the hands of [illegible] dren, but it is getting [illegible] they insist on having [illegible]

Why pay any attention [illegible] statements of taxpayers [illegible] pair of shoes ought to [illegible] not interview the [illegible]

Col. Juleppy Rebner [illegible] South is strongly of the [illegible] the amendments. He [illegible] ments, should have been [illegible] ten.

Kid McCoy is the champion of the world. And people think women [illegible] while others fancy they [illegible] sentiment.

Come to think of it, [illegible] a pretentious word. But [illegible] a fellow pays rent of [illegible] bungalow nowadays [illegible] fits, all right.

Why is it that [illegible] a chair which [illegible] legs, yet no man [illegible] able sitting in one [illegible] that position?

Some of the [illegible] have [illegible] union when [illegible] ing in the [illegible] such fine [illegible]

Ranchers who [illegible] are not getting [illegible] high cost of [illegible] point by bringing [illegible] and selling them.

Notwithstanding [illegible] it should be [illegible] that there is [illegible] tween a front [illegible] a stoop campaign.

There is a [illegible] circulation in [illegible] that is hardly [illegible] buy tickets to [illegible] everything else [illegible]

There is the [illegible] about a tempest [illegible] anybody ever [illegible] teapot? Strength [illegible] tempest, and [illegible]

The fact that a [illegible] maiden aunt [illegible] way his wife [illegible] may impress a [illegible] it wouldn't count [illegible] of women.

It is getting about [illegible] try that some of the [illegible] raphers are not [illegible] get enough money [illegible] to dress right up to the [illegible] boss's wife.

The young women [illegible] Minneapolis school [illegible] doff their finery and [illegible] of plain but becoming [illegible] be interesting to [illegible] this example is [illegible]

William D. Howells [illegible] of only about $16,000. [illegible] be but small change [illegible] Bell Wright—which [illegible] ference between [illegible] women and "interesting."

HALCYON [illegible]

From old San Juan Del [illegible]
Near to San [illegible]
The melodies of [illegible]
Come floating [illegible]
And I hear the soft [illegible]
Coming down [illegible]
Or the fanciful [illegible]
From Diego's and [illegible]

And the pretty [illegible]
Oftimes gathered [illegible]
In the silvery, [illegible]
That around them [illegible]
With the darkness [illegible]
hold them,
'Round their [illegible]
firm hand.
While with [illegible]
tions
They would [illegible]

These dalce-fa[illegible]
The halcyon [illegible]
With their [illegible]
Have passed [illegible]
Their melodies [illegible]
Shadowy [illegible]
Low soft [illegible]
From Diego's [illegible]

Santa [illegible]

20 per c
20 per c
Silk and S
Arrow and
Varsity Athl
Pajamas
Night Shirts
Neckwear,
duced prices
Sailor Straw
Felt Hats
Stylish Caps
OPEN SATURDAYS
TILL NINE P. M.
Our big stock-reduci
house, and pay $10
season. This means
stylish clothes close
tions of Kirschbaum.
fabrics and superb ta
Gasoline today is
age of oils. This
purposes removes
and leaves in the
mains for many
The J
is the elaborate r
considerable cost
from every drop o
That's why spots
back—and that's
Works thoroughl
City Dye Works'
little more but it's
run. Phone South
sentative will call.
TRADE MARK
CITY D
Uptown Store, 723 Sou
Side; Long Beach, 4 P

PEN POINTS

BY THE STAFF.

Why not give the bride a book?

Possibly the shortage of cars due to the freight jam.

But we take it that there is such thing as wasting spinach.

Wouldn't it be the apotheosis of meanness if the dealers raised the price of summer furs?

We suggest that the wives of the city organize for the celebration of a "Be-Kind-to-Husbands" Week.

During the war the loafer was scorned. Why not now? Efforts are needed more now than they were then.

Nowadays a girl thinks her domestic training is complete as soon as she learns to make a fruit salad.

The President is spending the summer in Washington. Which is an not in evidence he finds it very quiet.

Those who produce things to eat are the happiest people in the world. It is the folks who have to buy that are in the brine.

When the price of gasoline goes up it is one of the tragedies of life. We can stand an advance in the prices of foodstuffs.

Drafts are funny things. A draft along the floor will give a fellow a cold in the head, while an open window will give him cold feet.

Posses go out and capture bandits who kill others with guns. It is much safer to pursue your human victims with motor trucks.

It used to be that we could save pennies in the banks of the children, but it is getting so now that they insist on having dimes.

Why pay any attention to the statements of tanners as to the price a pair of shoes ought to cost? Why not interview the papermakers?

Col. Juleppy Rednose of the South is strongly of the opinion that the amendments, like the mountains, should have been left alone.

Kid McCoy is the married champion of the world. And yet some people think women marry for love, while others fancy they marry for sentiment.

Come to think of it, "bungalow" is a pretentious word. But every time a fellow pays rent of a bungalow nowadays he really benefits, all right.

Why is it that no man will sit in a chair which balanced on two legs, yet no man is really comfortable sitting in one which requires that position?

Some of the local candidates have belonged to the labor union when there was money in the bartending business for such fine mixers.

Ranchers who complain that they are not getting their share of the high cost of potatoes will make a point by bringing them to town and selling them.

Notwithstanding the fact that it should be distinctly understood that there is great difference between a front-porch campaign and a stoop campaign.

There is a per capita circulation in this country that is hardly more than enough to buy tickets to the movies, but everything else can wait.

There is the old-fashioned tempest in a teapot. Strength is required to stir anybody ever see a tempest, and tea hasn't?

The fact that a divorced maiden sister was shocked by the way his wife roared the lion may impress a mere man, but it wouldn't count much with a jury of women.

It is getting about time to try that some of the movie photographers are not satisfied until they get enough money to enable them to dress right up to the star actress's wife.

The young women students of Minneapolis school have decided to doff their finery and adopt the wearing of plain but becoming dress. It will be interesting to note how long this example is followed.

William D. Howells left an estate of only about $165,000. This will be but small change for Bell Wright—which shows the difference between writing about women and "interesting" women.

HALCYON DAYS.

From old San Juan Capistrano
Near to San Juan-by-the-Sea
The melodies of dreamy days
Come floating back to me
And I hear the soft, sweet music
Coming down from years
Or the fanciful fandangos
From Diego's old gallos.

And the pretty senoritas
Oftimes gathered on the plaza
In the silvery, soothing moonlight
That around them cast its haze
With the dark-skinned caballeros
hold them,
'Round their waists with
firm hand,
While with lithe and graceful motions
They would dance a measure.

Those dolce-far-niente days,
The halcyon days of yore,
With their dreamy, lulling music
Have passed on forever more
Their melodies are but echoes
Shadowy waftings from the past
Low, soft waltzes and fandangos
From Diego's old gallos.

FALL.

Santa Monica, August 9.

KIRSCHBAUM CLOTHES AT TEN DOLLARS LESS

(Splendid Values at $40, $45, $50)

Our big stock-reducing sale is now in progress. Select any Suit or Overcoat in the house, and pay $10 less than the marked price, the price that has prevailed all season. This means a sacrifice of our profits. It means, also, that you are getting stylish clothes close to wholesale prices. Remember these garments are the product of Kirschbaum. This is sufficient guarantee of what you are getting: Beautiful fabrics and superb tailoring. See us this week and save $10 on your purchase.

20 per cent off — Palm Beach suits, tropical worsteds and silk mohairs.

20 per cent off — Imported white flannel and white serge trousers.

Silk and Silk Fiber Shirts ..... $5.40, $6.30, etc.
Arrow and Lion Brand Shirts ..... $1.80, $2.25, etc.
Varsity Athletic Union Suits $1.65
Pajamas ..... $2.25, $2.70, etc.
Night Shirts ..... $1.55, $1.80, etc.

Neckwear, Hosiery, Belts, Buckles and other accessories at reduced prices.

Sailor Straws $2.25, $2.45, $3.15
Felt Hats $3.80, $4.50, $5.40
Stylish Caps, large assortment ..... $1.85 up

Leather Overcoats, Mandelbergs — at $10 less.

Wilson's, London, Tweed and Homespun Overcoats—at $10 less.

OPEN SATURDAYS TILL NINE P. M.

Scott Bros

425-427 So. Spring St.

Why Spots Come Back—

In Clothes "Cleaned Today by Ordinary Methods"

Gasoline today is of a very low grade, containing a large percentage of oils. This fluid when used in its crude state for cleaning purposes removes **only temporarily** the grease spots in clothing—and leaves in the garments a disgusting odor which sometimes remains for many days. One important feature of

The Jenkins Process

is the elaborate refining apparatus which we have installed with considerable cost and with which we remove this ill-smelling oil from every drop of gasoline before we use it for cleaning purposes.

That's why spots removed by the Jenkins Process **do not come back**—and that's why your clothes come to you from the City Dye Works thoroughly clean and sweet smelling.

City Dye Works' service may seem to cost a little more but it's far the cheapest in the long run. Phone South 120 or 27071 and our representative will call.

TRADE MARK

J. J. Jenkins CITY DYE WORKS

3000 CENTRAL AVE.

Down Store, 722 South Broadway; Pasadena, 390 E. Colorado; Long Beach, 4 Pine Ave.; Ocean Park, 140 Pier Ave.

We've moved our uptown store from 703 to 723 South Broadway. Remember the new address—

723 South Broadway

TAX DRIVE ON SPECULATORS.

Internal Revenue Men After Theater Ticket Buyers.

Five Thousand in Back Dues Taken from Profits.

Ten Per Cent on Surcharges Goes to Government.

Ticket speculators of Los Angeles have just had a sad experience with drives by internal revenue men and back taxes amounting to $5000, it became known yesterday.

Their troubles began when amusement tax returns showed symptoms of decreasing. Internal revenue agents were detailed to investigate. Then it was found that misunderstanding by the speculators had resulted in making them heavy debtors to Uncle Sam. One man found he owed about $1100 in addition to all the regular taxes he had paid.

Although there is nothing mysterious about the provisions of the tax law, neither an intent to avoid payment of taxes nor gross negligence was found by the investigators. The speculators simply had not been paying the 10 per cent amusement tax on the surcharge which they add to the regular selling price charged by the theaters.

"It was all caused by a misunderstanding that was shared by every ticket speculator in the city," W. E. White, head of the office department of the local collection office, said yesterday. "For example, when a speculator sold a $3 theater ticket he paid the 30-cent amusement tax, but forgot to pay a tax due on the $1 he added as a charge for handling the ticket.

"When the department made a drive on amusement tax returns, it was shown that this practice extended from April 1, 1919. The provisions of the law make necessary the addition of 5 per cent to the tax due in case it is not paid when it should be. Thirty days after date of payment the amount begins to draw interest.

"Had the men failed to file a report for any of the taxes, it would have been necessary to add 25 per cent. Should intent to avoid payment be shown in any case, 50 per cent is added, and the person is liable to prosecution through the District Attorney's office."

Another provision of the law which is not generally followed closely is that speculators must stamp on the back of that part of the ticket which the theater retains, the following: "This ticket sold by ——, Los Angeles, Cal. Sale price, —; tax paid —."

Any individual reselling an amusement ticket is required by law to supply the foregoing information. Should the sale price be in excess of the amount he originally paid, a 10 per cent tax on the surcharge is due the government.

Places at which ticket offices are maintained include the Alexandria Hotel, the Athletic Club, Jonathan Club and California Club. There it is possible to buy theater tickets without going to the box offices of the amusement houses, and for this accommodation the dealer adds a surcharge to the regular selling price.

John P. Carter, United States internal revenue collector, explained that the drive on amusement tax returns just completed is only one of many similar investigations. Whenever returns in any of the many sources of revenue are regarded with suspicion men are detailed to search into the conditions, he said.

THOUGHT TO HAVE TAKEN FIFTY CARS.

Prisoner Made Fortune by Stealing in Four States, Officers Here Say.

Believed to have made thousands of dollars by the systematic theft of automobiles in California, Utah, Nevada and Colorado, William Olive Van Horn was arrested yesterday at Santa Monica by Deputy Sheriff Wright and J. C. Clark, an investigator for the Pacific Automobile Conference.

The officers have been searching for Van Horn for two years, they state. When arrested he was riding in an automobile that the officers say was stolen in San Francisco.

The arrest was made on an old warrant charging theft of an automobile belonging to the Stillwell Car and Supply Company. This car was sold in Kansas City.

The officers estimate that in two years Van Horn has stolen about fifty automobiles. They say he had a system of changing engine numbers and obtaining new licenses.

He is in the County Jail.

Fortune Sought by Husband in Lost-Love Suit.

George W. Lemley of the Lemley Art Studio in South Olive street, yesterday filed suit for $25,000 damages from Finley Dorris, a garage man, charging alienation of the affections of his wife, Dorothy Lemley.

The Lemleys were married in Louisiana, Nov. 2, 1919. Mr. Lemley says he provided his wife with a comfortable home and they lived happily together.

Mr. Dorris met Mrs. Lemley last April and soon acquired an improper and undue influence over her, it is charged in the lost-love suit, filed through Attorney Warren L. Williams.

The finale came when last Saturday Mr. Lemley discovered his wife in the company of Mr. Dorris and learned from them, he says, that Mr. Dorris had won the love and affection of Mrs. Lemley. They further stated they intended to get married as soon as possible, he says.

ROPE-LADDER BURGLARY.

Rope, fashioned into a ladder, was used in burglarizing the store of E. J. Shipser of El Monte, according to Deputy Sheriffs Reyes and Sepulveda, who, yesterday, in connection with the case, arrested Jose Negrete on a charge of burglary and Jose Marquez for receiving stolen property. The latter is in the El Monte jail and the former in the County Jail.

This Store Closes All Day Saturday During August

Oldest Dry Goods Store in Los Angeles
Best in Dry Goods Since 1878

Coulter Dry Goods Co.
Founded in 1878.
Seventh Street at Olive

Unusually Cunning Wool Bathing Suits for Kiddies

Made just as illustrated, except that they have little cuff sleeves; in red, green, blue; sizes 24, 26, 28 and 30; for **$3.50.**

Children's wool bathing suits with skirt, and contrasting color chest and skirt stripe; sizes 26 to 32, **but not all sizes in any one price; $4.95 to $6.95.**

Annette Kellermann Tights

Have just come in, to reinforce broken assortments of these popular suits; in wool and cotton; sizes 34 to 44:

$4.25 and $2.00

Cotton Crepe and Voile Smocks

In a variety of dainty colors, hand-embroidered in wool, finished with long and short sleeves; specially priced at

$4.50 to $15.75

(Third Floor)

Children's and Misses' Sweaters of Pure Thread Silk

Think of being able to purchase for your kiddies of two to fourteen years **pure thread silk** sweaters at prices so low as these.

$5.95 $10.95 $18.95

Caps to Match, $1.95

(Third Floor)

The Very Popular Plaid Skirtings Lower Priced

No style of recent years has carried with it more of smartness or universal good appearance than the one which makes plaid separate skirts fashionable.

And these are the materials from which the very prettiest have been made up; you may save, because we have only limited amounts left in stock:

Golf Plaid Skirtings—54-inch width reduced to, yard *$4.50*
French Serges in Plaids—54-inch; special, yard *$4.50*
Rose Plaid Velours—54-inch; at, yard *$4.50*
Novelty Plaid Velours—54-inch; yard *$4.50*
Check Velours—54-in.; yd. *$4.00*
Serge Plaids—50-inch; special, yard *$3.50*

(Second Floor)

$9.75 for Silk Bags

Really extraordinary values, these; selected from styles bought to sell for more; in black, white and colors; reduced for Friday to **$9.75**

(Main Floor)

Note the Low Prices Upon Apron Frocks

Plain good chambray ginghams, in blue, Nile green, lavender and gray; with wide belt; a Middy style; reduced from $2.50 to **$1.95**

A slipon model with V-neck; white lapels; bound with black and white stripe, elbow sleeves, with white cuff **$3.50**

A Sassy Jane in white; or in colors; in checks, plain shades and large plaids; square neck, short sleeves, high pointed waist line—the most popular apron on the market today **$4.25**

A new garden frock is of Japanese crepe; pink or gray, with big patch pockets; crepe designs in pastel shades, appliqued on by hand; similar designs form the waist trimming ... **$7.50**

(Third Floor)

Five Effective Summer Draperies

Sunfast Madras—is an ideal side drapery material; shown in rose, blue, brown and two-tones; special, yard **$1.15**

Filet Nets—in white, cream or pretty ecru shade; floral and little patterns; 36 inches wide; at, yard **49c**

Filet Lace Paneling—in ecru and white; of extra good quality; they make attractive curtains for living and dining rooms; each panel **69c**

Burlap—in plain blue, ecru, brown or red; of good quality; 36 inches wide; yard **55c**

Cretonnes—floral and stripe patterns; tapestry effects; in shades light and dark; yard. **95c**

(Fourth Floor)

Fetching Jersey and Broadcloth Sports Coats $12.50

Obtainable in nearly all colors; no garment is smarter.

Velvet Sports Coats $28.50

Reduced from $39.50—their price earlier in the season.

Satin Coats $35.00

Cleverly trimmed with pearl buttons and good for general wear.

Plaid Skirts $12.50

Pleated or plain; stylish models that are worth much more; shown in a variety of combinations.

(Third Floor)

Writing Paper by the Pound 35c

Ninety-six sheets to the pound; in white, blue, buff and pink; usually fifty cents, and big value at that price.

Envelopes to match, package **15c**

Linen Tablets—of fine grade; the quality we sell ordinarily at 40c; special **25c**

(Main Floor)

Coulter's — Seventh Street at Olive — Coulter's

A. O. HUNTER, of Cincinnati, Ohio, who says Tanlac has certainly proven its worth in both his own and his wife's case. He wasn't able to work when he began taking it.

"Last fall I had the 'Flu' and it left me in a very weak and run down condition with no appetite at all and such a weak stomach that even the smell of cooking made me sick. I was awfully nervous and night after night I couldn't sleep to do any good. I would get up in the mornings tired and worn out and was so short of breath that a half hour's job would tire me as much as a whole day's work use to. In fact, I finally had to give up a good job.

"When I first started on Tanlac I was working for the Goodyear Rubber Co. in Akron, Ohio. I decided that anything that was being talked about so much was at least worth an honest trial. It worked like a charm in my case. It helped me right from the start and by the time I had taken my third bottle all of my troubles were gone and I found myself well and strong again.

"While in Akron my wife got so she couldn't eat. She lost weight and got very pale. Tanlac was doing me so much good I got her to try it and after taking two bottles she is looking fine again. Her appetite is just splendid and she looks like a different person. It certainly has proven its worth to both of us and has come up to every word I have read and heard about it."

The above statement was made by A. O. Hunter, 106 W. 7th St., Cincinnati, Ohio, a well-known mechanic now in the employ of the Cincinnati Abatoir Co.

Tanlac is sold in Los Angeles, Pasadena and San Diego by the Owl Drug Stores.—[Advertisement.

After All Others Fail

Get CHAMBERLAIN'S HERBAL MEDICINES For all Chronic and Painful Diseases, Weakness, Torpid Liver, Constipation, Indigestion, Clatter, Rheumatism. Consult FREE.

DR. E. CHAMBERLAIN, New Zealand Herbalist, 632 West Eighth St. Hours: 9 to 5. Sunday, 1 to 5. Twenty-one Years in Los Angeles.

DRS. SHORES & SHORES

Catarrh, Deafness, Asthma, Rheumatism, Eczema, Epilepsy, Goitre, Piles, Bright's Disease, Diabetes and other chronic diseases of Nerves, Blood, Skin, Heart, Lungs, Stomach, Bowels, Bladder, Kidneys and Liver a specialty for 24 years. Advice Free. 402 Lissner Bldg., 324 South Spring St., Los Angeles. Hours 9 to 5; Evenings, 7 to 8; Sundays, 10 to 12.

Los Angeles County News---South of Tehachepi's Top.

OFFERS PLAN TO AID RAILROADS.

Higher Demurrage Charges Urged by Agent.

Big Percentage of Students to Attend College.

Park Superinteendent Saves Boy's Life.

[LOCAL CORRESPONDENCE.]

PASADENA, Aug. 12.—Higher demurrage charges as a means of speeding up the loading and unloading of freight and thus helping to relieve the freight car shortage were advocated in resolutions adopted today by directors of the Pasadena Chamber of Commerce and Civic Association.

The resolutions were adopted following an address by W. R. Flynn, Pasadena agent of the Santa Fe, speaking as the representative of the Pacific Car Demurrage Bureau.

MANY WILL GO TO COLLEGE.

Of the 332 boys and girls who graduated from Pasadena High School in the class of 1920, the largest class in the history of the school, 230 will attend college in the fall. This percentage of 69 is considered high, as educators declare the average over the country is 47 per cent.

Most of the students will go to California universities and colleges. Thirty will go to the University of California, southern branch. This is the largest number to any one college. Next is the University of California, Berkeley, which draws 26; Stanford gets 23; California Institute of Technology, formerly Throop College, gets 22; Occidental, 21; Pomona, College, 20; U.S.C., 17; Redlands University, 9. Others are scattered. Thirty-four students out of the class will go to eastern universities and colleges.

RESCUED FROM DROWNING.

Herbert E. Bost of Los Angeles was rescued from drowning in the Brookside Park swimming pool today by George Forbes, the superintendent. Forbes plunged into the water with all his clothes on and dragged Bost out. The latter was revived and was able to go home. During the day Forbes dragged three other swimmers to safety, but they were not in imminent danger of drowning.

NEGROES GIVE PAGEANT.

Negro talent of Southern California gave a pageant, "The Pageant of the Nations," by Paul Lawrence Dunbar, tonight in the open-air theater at Brookside Park. A large audience of both negroes and whites beheld the spectacle.

Visit the famous Busch Gardens. Open benefit Pasadena Hospital.—[Advertisement.

NEW DANCE PAVILION.

[LOCAL CORRESPONDENCE.]

AVALON (Santa Catalina Island) Aug. 12.—Avalon's new dance pavilion was opened to the public this week, and is one of the finest amusement centers to be found at Southern California resorts. The opening ceremonies included an elaborate grand march, led by William Wrigley, who made a trip from Chicago to be present at the function and to make an inspection of other recent improvements at the resort. This and other modern additions to the Magic Isle's attractions, are bringing the largest number of visitors to the resort, that have ever been entertained in a single season.

Coolest summer resort, Coronado.—[Advertisement.

Hotel Coronado cup race Aug. 15.—[Advertisement.

VETERANS ELECT.

Soldier Organization Chooses New Officers.

[LOCAL CORRESPONDENCE.]

HUNTINGTON BEACH, Aug. 12. W. B. Miles of Tujunga is the new commander of the Southern California Veterans' Association, having been chosen to this office today at the annual encampment here. Other officers chosen today are the following: senior vice-commander, A. H. Thomas of Huntington Beach; junior vice-commander, T. O. Andrews of Corona; adjutant, C. H. Clark of Tujunga; quartermaster, A. B. Paul of Santa Ana, surgeon, Dr. D. W. Hasson of Buena Park; chaplain, C. R. Norton of Glendale; entertainment manager, W. E. Herendeen of Los Angeles; bugler, Searles; chief aide-de-camp and sergeant-major, Frank Hazelton; quartermaster sergeant, O. V. Knowlton of Fullerton; chief of staff, W. C. Clark of San Bernardino.

E. C. Seymoure of San Bernardino and Russell Martin of Los Angeles were elected to the council, with J. W. Horne made an honorary member.

Chosen for the elective council were: R. H. Butler of San Diego, A. M. Brown of Colton, T. M. Barrett of Glendale, J. L. Hattery of Long Beach, C. B. Manning of Imperial, O. S. Bookhout of Fillmore, and W. J. Leiser of Santa Ana; from the American Legion, Carl P. Miller; from the Sons of Veterans, J. W. Faust and Fred Martin; from the Spanish War Veterans, A. P. Banks.

The encampment breaks camp tomorrow, after twelve days of reunion and a general good time on the part of the veterans, their families and friends.

CHINA OUR ALLY.

[LOCAL CORRESPONDENCE.]

REDLANDS, Aug. 12.—That the fight of China against the Japanese in the Far East is the fight of America was the message of Miss Nellie Wong, a Chinese girl, who spoke to the members of the Rotary Club of this city in a luncheon today.

"The Chinese nation is facing a bitter problem," she said. "The United States is regarded as China's greatest ally and if the Chinese do not stop the dominance of the Japanese, the western hemisphere will suffer. It was to show this that the students struck over the action of the Allies in awarding Shantung to Japan."

Miss Wong says that there are over 30,000 Chinese boys and girls in schools in this country and that in a few years, there will be wonderful changes in China. She spoke of the great work that is being done by the missionaries, not only as missionaries, but as guides and friends.

Coronado Aug. 14 Lipton cup race.—[Advertisement.

HOMES FOR WORKERS.

[LOCAL CORRESPONDENCE.]

VENTURA, Aug. 12. — The Shell Oil Company, which is opening an extensive field here, has set aside a large sum said to run into six figures, to go into buildings for the housing of employees. The site has been secured and the small city will be laid out on the same plan as those of the Shell at Coalinga and Oildelds. It is understood work is to begin at once. The Shell recently brought in a large crew and were unable to get any housing accommodations for them, as houses are at a premium here.

Coronado yacht races, 14-15-16.—[Advertisement.

JAIL FOR AUTOIST.

[LOCAL CORRESPONDENCE.]

SANTA ANA, Aug. 12.—Cutting in, that dangerous pastime of some reckless motorists, today cost August Welch, aged 18, of Anaheim ten days in the County Jail. Justice J. E. Cox meted out this sentence after Welch had been arrested by county officers, who, it is said, were crowded off the roadway and then followed Welch a half-dozen miles before they caught up with him.

"The only way to handle reckless drivers is to send them to jail," said Cox. "Jail is the surest thing I know of to make the highways safe for the traveling public."

Coronado Agency, 517 Spring st.—[Advertisement.

TIDAL WAVE.

[EXCLUSIVE DISPATCH.]

AVALON (Santa Catalina Island) Aug. 12.—A small tidal wave which did no damage except to the sensitive nerves of a few of the visitors, visited the island yesterday morning. The water washed up to the main business portion of the city and entered several of the stores. The force of the inrushing tide, was not great enough to destroy property of any kind. No accidents resulted.

CHOOSE NEW OFFICIAL.

[LOCAL CORRESPONDENCE.]

POMONA, Aug. 12.—E. Page Hubble was today elected assistant secretary of the Home Builders' Loan Association, filling the position left vacant by the recent promotion of Paul Endicott to the secretaryship of the institution. Mr. Hubble has been associated in local banking circles for many years.

Yacht race off Coronado Aug. 14.—[Advertisement.

SANTA ANA LICENSES.

[LOCAL CORRESPONDENCE.]

SANTA ANA, Aug. 12.—Louis Burns, 40, Portland, Or., and Mary J. Anderson, San Antonio, Tex.; Paul V. Dominguez, 31, Yorba, and Laura Irene Knowlton, 22, Anaheim; William H. Saunders, 39, Boston, Mass., and Atha Leonard, 35, San Francisco; Roger Merritt Kelley, 21, and Gladys Georgina Fears, 18, both Pasadena; William Ivan Nichols, 21, Orange, and Edythe B. Coleman, 20, Santa Ana; Edwin R. Glenn, 21, and June Grom, 18, both of Los Angeles; Harold Delcit Jaynest, 22, and Bessie I. Moon, 20, both of Buena Park; Harold E. Baltzer, 21, Sherman, and Mabel Leora Sanderson, 18, Los Angeles; Roy J. Siewel, 21, Redondo Beach, and Mildred Murray, 18, Manhattan Beach; Robert McNeil Nunn, 22, and Lillie M. Mueller, 23, Orange; Leland M. Sheldon, 29, and Blanche Reed, 25, Los Angeles.

Lipton yacht race off Coronado.—[Advertisement.

CLEAN-UP ORDERS.

[LOCAL CORRESPONDENCE.]

POMONA, Aug. 12. — Property owners renting houses to Mexicans in Pomona, are being notified to clean up the places, remedy existing unsanitary conditions and reduce the number of occupants to that allowed by law. If this is not done within a certain length of time, the houses will be ordered vacated and the Mexicans will be forced to move.

This action resulted from deliberations held by the Pomona City Council and Board of Health today following complaints of the State housing inspectors, that many Mexican homes in the city were overcrowded and unsanitary.

PUBLIC DANCE HALL OWNERS TO BE HEARD.

Opportunity for the public dance hall owners of the city to be heard will be given by the Public Welfare Committee of the Council next Thursday afternoon, when further consideration will be given to proposed amendments to the ordinances regulating dance halls and dancing academies.

Councilmen Workman and Fleming of the committee expressed themselves yesterday as favoring the proposal of the committee that a position of supervisor of dance halls and academies be created, the supervisor to be appointed by the Mayor. Neighborhood dances given by the playground department are to be exempted from regulation under the ordinance, as they are controlled by the Playground Commission.

Oh, Man! - *By BRIGGS.*

[Copyright, 1920, New York Tribune, Inc.]

THE GUMPS—NOTHING BUT ATMOSPHERE AND TURF.

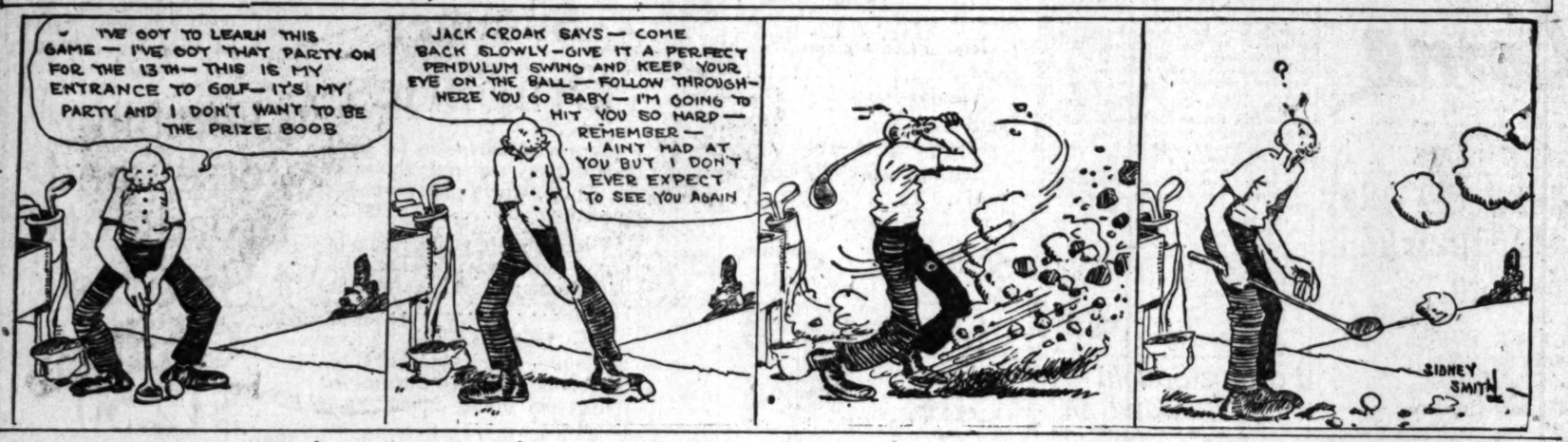

There's Such a Thing as Wasting Your Ammunition - - - - - - - *By BUD FISHER.*

[Copyright, 1920, by H. C. Fisher. Trade Mark Reg. U. S. Pat. Off.]

MILK AND CREA

SATISFACTION GUARANTEED

We deliver to all sections of the city and Hollywood. We have one at Hobart Station. Your patronage will be appreciated. Phone

Burr Creamery Corp., 798 Towne Avenue, LOS ANGELES

Schools and Colleges

NOTICE TO PARE

San Diego Army and Navy Aca

The Academy has enjoyed for years the recognition from the Colleges and from the War Department; it is the University of California's highest academic rating; the War Department as Class "M" a real military school; its graduates, appointment, are exempted from the required examination at West Point.

The deep heart interest in a boy, the spirit of fellowship, the great amount of individual attention given the student, the Academy's democratic atmosphere and absolute freedom from exclusiveness—these are some of the features that are appealing to red-blooded young Americans and gratifying parents.

For full information and beautiful illustrated book, address Capt. Thos. A. Davis, Pacific Beach, California.

YALE SCHOOL — SEMI-MIL BOARDING and DAY SC 205-209 N. UNION AVE. Telephone Grammar and High School grades. Ph C. I. Athletic Director.

HARVARD SCHOOL (MI LEADING COAST SCHOOL FOR BOYS 21st Year. Fall Session begins

SUMMER SCHOOL LONG BEACH MILITARY ACADEMY, 5710 E. OCEAN BEACH. Most delightful spot on the Coast. Location only. Swimming, private entrance to the sea. Cavalry Drill and exercises. Full particulars on request. PROFESSOR BLACKWELL. Phone Bon

PASADENA MILITARY AC On W. Ave. 61 car from Los Angeles. A first-class school for boys, from 5th to 12th grade; college preparatory. Boarding and Day pupils. Inquire of Col. C. H. Wo No. 1, Box 12, Pasadena. Telephone (L. A.) 29491, or (Pasadena) 80

PAGE MILITARY ACADEMY A Big School for Little Boys. The largest one in America. Pupils admitted at any time in the year around. Summer school opens June 21st. Catalog. R.F.D. No. 7, Box 599. Phone 1 GIBBS, Headmaster.

URBAN MILITARY ACA Exclusively for Young Summer Camp at Catalina. Alvarado. Office Hours, 9 to 12,

LOS ANGELES MILITARY AC Delightfully situated on Huntington Drive, near Pasadena. SCHOLARSHIP, MILITARY TRAINING AND GENERAL CULTURE school that appeals to thoughtful and discriminating parents time. Phone 31411. WALTER J. BAILEY, A.M., Principal.

CLAREMONT SCHOOL FOR Non-military. A school for the whole boy—mind, body and character. No college entrance. For catalog address W. E. GARRISON, Ph.D., Headmaster, Box 800, Claremont

CALIFORNIA MILITARY ACADEMY For young boys. Limited and a small number of Summer session June 14th to 4001 Wilshire Blvd. U. WM. BRICE, U.

ORTON SCHOOL, 130-170 S. Euclid Ave. Boarding and Day. Academic and Collegiate courses. Art, Music, Sports. Tel. Fair Oaks 696. ANNA B. ORTON, Principal.

MISS HARKER'S SCHOOL FOR GI Palo Alto, California

Resident and day school. Favorable climate and large grounds life all the year. Principal, CATHERINE BARKER, A.B., Vassar.

FLYING COURSE OPEN Y. M. C. A. offers Aviation Commercial Aviation Chaplin Aircraft Corp. Including Wireless, Aero mercial Engineering C. A. School, 718 S. Hope

Cumnock School 200 S. Vermont Ave. Exceptional Instruction in Interpretation of Literature, Speaking, Voice and Diction and Literary Appreciation and Dramatic Art. Special Classes in Elementary Subjects. Main for. Wilshire 79.

ORTON School, 130-170 S. Euclid Ave. Boarding and Day. Academic and Collegiate courses. Art, Music, Expression. Outdoor Sports. Tel. Fair Oaks 696. ANNA B. ORTON, Principal.

NIGHT SCHOOL Secretarial, Stenographic, Telegraph Courses. Day and Individual Instruction. The earned by assisting in office. MACKAY BUSINESS COLL Ninth and Main. Opposite Marsh-Strong Bldg.

CENTRAL BUSINESS COLLEGE SUMMER RATES. 3 Mo. Secretarial, Commercial, Civil Touch Typewriting, Dictaphone, Elliott-Fisher, chines, Banking. Main 6th SIXTH FLOOR, Chamber of

WILLIS WOODBURY BUSINESS COL Foremost Since 1896. Individual Instruction. Fifth Floor Hamburger Building, Los Angeles. Branches at Riverside

American Chiropractic Drugless College Delightfully situated. Well equipped with modern devices necessary for a thorough education. All forms of Chiropractic and Physiotherapy taught by medical, physical, chiropractic and evening classes. Catalogue Free. 1926 So. Figueroa St.

California-Brownsberger Commercial Colle In the Schools and College Building, 625 South The High Grade Training School of the West STUDENTS ENROLLING DAILY. Send for Victory Year Book of Information

Commercial Experts' Training "The School of INTENSIVE Training" COMPLETE BUSINESS, SECRETARIAL AND CIVIL SERVICE GROSSE BUILDING, Sixth and Spring Streets.

THE WESTLAKE SCHOOL FOR GI Westmoreland Hills, 323 S. Westmoreland Ave., Los Angeles and Day School. Location of great beauty and charm. New Building. ulty. All Departments. Tennis Courts and Swimming Pool.

HOLLYWOOD School for Girls Courses Offered in PREPARATION, WIDE RANGE OF SUBJECTS. Boarding pupils received. Hollywood, Los Angeles

GIRLS' COLLEGIATE SCHOOL Twenty-ninth Year. Fully accredited. Special courses for Juniors, Sub-Freshman, College Preparatory, General, Special and exceptional Advantages in Secretarial Department and Physical Education. For catalogue. MISS PARSONS and MISS DENNEN, Principals.

EGAN SCHOOL Little Theater Bldg. 1334 So. Figueroa St. Home Phone 66311 Not only a school in general culture. Many of their branches. John Carr and many others. Rent for Recitals and

E HALL
BE HEARD.

he public dance
city to be heard
Public Welfare
Council next
, when further
e given to pro-
o the ordinances
lls and dancing

rman and Flem-
mittee expressed
ay as favoring
committee that
rvisor of dance
be created, the
ppointed by the
od dances given
department are
n regulation un-
as they are con-
ground Commis-

K AND CREA
ATISFACTION GUARANTEED
ions of the city and Hollywood. We have our own
Your patronage will be appreciated. Phone us for
Corp., 795 Towne Avenue
LOS ANGELES

Schools and Colleges

NOTICE TO PARENT

San Diego
Army and Navy Acade

The Academy has enjoyed for years the highest
ognition from the Colleges and from the War D
ment; it is the University of California's "Divi
the highest academic rating; the War Department
as Class "M" a real military school; its graduate
appointment, are exempted from the regular milit
amination at West Point.

The deep heart interest in a boy, the spirit of
fellowship, the great amount of individual care and
tention given the student, the Academy's genuine
eratic atmosphere and absolute freedom from
ness—these are some of the features that are so
appealing to red-blooded young Americans and to
lmaking parents.

For full information and beautiful illustrated
book, address Capt. Thos. A. Davis, Pacific Beach
lifornia.

SCHOOL — SEMI-MILITA
BOARDING and DAY SCH
905-909 N. UNION AVE. Telephone
Grammar and High School grades. Fine
Athletic Director.

ARD SCHOOL (Milita
LEADING COAST SCHOOL FOR BOYS.
Fall Session begins Septe

BEACH MILITARY ACADEMY, 8710 E. OCEAN AVE.
CH. Most delightful spot on the Coast. Location is be
swimming, private entrance to the sea. Crosse, Ba
Drill and exercises. Full particulars on application t
PROFESSOR BLACKWELL. Phone Home 108

ADENA MILITARY ACAD
On W. Ave. 44 near Pasadena
First-class school for boys, from 6th to 12th grade, ins
arding and Day pupils. Inquire of Col. C. M. Wood, pr
na. Telephone (L. A.) 39491, or (Pasadena) Pair Oa

MILITARY ACADEMY
A Big School for Little Boys. The largest school o
in America. Pupils admitted at any time. In se
year around. Summer school opens June 14th. S
Catalog. R.F.D. No. 7, Box 596. Phone 74216.
GIBBS, Headmaster.

N MILITARY ACADE
Exclusively for Young Boys
Summer Camp at Catalina. Summer School at
Alvarado. Office Hours, 9 to 12. Phone

ELES MILITARY ACAD
on Huntington Drive, near Pasadena. Highest
TARY TRAINING AND GENERAL CULTURE. Sta
thoughful and discriminating parents. Boys ma
WALTER J. BAILEY, A.M., Principal.

IONT SCHOOL FOR B
ol for the whole boy—mind, body and character.
for catalog address
ERSON, Ph.D., Headmaster, Box 800, Claremont, Ca

ORNIA
ACADEMY
For young boys. Limited to
and a small number of
Summer session, June 28 t
4001 West 16th.
U. WM. BRICK, M.A., P

OOL, 130-170 S. Euclid Ave., P
Academic and Collegiate courses. Art, Music, Ex
ANNA B. ORTON, Principal.

HARKER'S SCHOOL FOR GIRLS
Palo Alto, California
Favorable climate and large grounds permit
dpal, CATHERINE HARKER, A.B., Vassar.

COURSE
OPEN
Y. M. C. A. offers Attractive
Commercial Aviation in Co-
Chaplin Aircraft Corp. 10 Mo
Including Wireless, Auto, Aero
mercial, Engineering, Call Boy
C. A. Schools, 715 S. Hope St.

School
Exceptional Instruction Offered in
pretation of Literature, Story-
Speaking, Voice and Diction, Short
and Literary Appreciation, Aesthet
Special Classes in Elementary Subjects. Helen A. Pe

N School, 130-170 S. Euclid Ave., P
Boarding and Day. Academic and Colleg
Art, Music, Expression, Outdoor Sports
Oaks 695. ANNA B. ORTON, Principal.

Secretarial, Stenographic, Bo
Telegraph Courses. Day and Eve
Individual Instruction. The ideal
CHOOL
earned by assisting in office.
AY BUSINESS COLLE
and Main. Opposite Marsh-Strong Bldg. 62192.

RAL
OLLEGE
SUMMER RATES. 2 Mo. $45. Boo
Secretarial, Commercial, Civil Service,
Touch Typewriting, Book-keeping, Sh
Dictaphone, Elliott-Fisher, Multigraph,
chines, Banking, Chamber of Comm
SIXTH FLOOR, Chamber of Commerce

WOODBURY BUSINESS COLLE
Foremost Since 1884.
Individual Instruction.
Building, Los Angeles. Branches at Riverside and

Delightfully situated. Well equipped with X-Ray
modern devices necessary for a thorough Chiropra
tion. All forms of Chiropractic and Drugless Th
sonin by medical, physical, microscopy and chemi
evening classes.
Catalogue Free. 1934 So. Figueroa St. Phone

rnia-Brownsberger Commercial College
n and College Building, 626 South Hope St., Los An
he High Grade Training School of the West.
STUDENTS ENROLLING DAILY.
Send for Victory Year Book of Information.

al Experts' Training Insti
The School of INTENSIVE Training."
SINESS, SECRETARIAL AND CIVIL SERVICE cour
Sixth and Spring Streets.

VESTLAKE SCHOOL FOR GIRLS
233 S. Westmoreland Ave., Los Angeles, Californ
ation of great beauty and charm. New Buildings, Ne
e. Tennis Courts and Swimming Pool. Catalogue sent

WOOD
or Girls
Courses Offered in MUSIC, ART,
PRESSION, HIGH SCHOOL
SUBJECTS. BOARDING Alw
received.
Hollywood, Los Angeles, Cal.

GIATE SCHOOL
Twenty-ninth Year Opens
Fully accredited, offering
College Preparatory, General, Special courses
in Secretarial Department and Playgrounds Work, etc.
SONS and MISS DENNEN, Principals.

HOOL
r Bldg.
ne 66321
Not only a school for dramatic
general culture. MUSIC, DANCING
their branches. Fairfield Le
John Carr and many others.
Rent for Recitals and Appear

The Los Angeles Times
FRIDAY MORNING, AUGUST 13, 1920.

SPORTS MOTORING FILMLAND DRAMA

INCORPORATIONS.

Rosenburgs & Co.; [illegible] Barnett Rosenburg, Edward Rosenburg, Jack Rosenburg, Rosenburg, William Rosenburg; capital stock, $1,000,000; subscribed, $[illegible].

The Electric Maid Coupling Company; incorporators, E. L. [illegible], D. A. Wilkins, Allan Falconer, Murphy, Harry Jackins, Charles Mach, Charles F. Rossetter; capital stock, $200,000; subscribed, $[illegible].

Lighting Spark Plug Company; incorporators, Harry B. Light, B. Lake, Thomas [illegible], Charles E. Moore, Dudley W. Tinson; capital stock, $100,000; subscribed, $5.

Associated Telephone Company; incorporators, Lyman R. Rice, Judson, B. O. Johnson, R. R. Dudley, W. W. Butler, capital $2,000,000; subscribed, $500.

"RAL CROOKS," AYS WRIGLEY.

Recommends Remedial Measures.

Baseball Directors Exonerate Fielder Rumler.

Plans to Sue Pacific Coast League Prexy.

Baseball is the national sports, and it is made less attractive by the presence of players in its ranks."

So declared William Wrigley, Jr., chewing magnate and owner of the Chicago Cubs, yesterday, in connection with the mess guilty of the baseball which has caused the Pacific Coast League. He believes it the duty of baseball to sift the gambling thoroughly and then expel the players found guilty. There is but one way to punish a ball player, and that is for life," declared Mr. Wrigley with emphasis. "That was the method used out on Chase Field, and it is the only safe way if the game is to be

[illegible] DISPATCH.]
[illegible] Aug. 2.—Complete [illegible] of the charges of gross [illegible] money for indifferent [illegible] of the Pacific Coast Baseball [illegible] were voted this afternoon by the board of directors of the club in the case of [illegible], outfielder. The [illegible] as reported in press dispatches [illegible] morning as having been [illegible] by William Borton, first baseman of the Vernon club who [illegible] for the good of baseball.

In making his charge [illegible] statement from A. L. [illegible] of the Los Angeles Trust [illegible] a draft for $200 was [illegible] October to Rumler as [illegible] for letting Vernon win [illegible] Jean Dale, another [illegible] the Salt Lake Club at [illegible] alleged to have been [illegible].

[illegible] STATEMENT.
[illegible] of directors of the Salt [illegible] investigated the charges [illegible] Rumler and this [illegible] the following statement:

[illegible] of directors of the Salt [illegible] club in session this [illegible] of August, 1920, after [illegible] and careful consideration [illegible] the charges preferred [illegible] by William G. Rumler, [illegible] in press dispatches [illegible], finds that the [illegible] stated in the statement [illegible] Rumler, does not in- [illegible] Rumler and after full [illegible] of all phases of the [illegible] clears, exonerates [illegible] from guilt.

[illegible] that Player Rumler [illegible] sent to him in [illegible] with an agreement made

[illegible] on Third Page.)

BILL JOHNSTON TIPS WILLIAMS.

Tennis Champ Has a Cinch With Former Titleholder.

Californians Sweep Courts in Newport Singles.

Four Coast Stars Ramble Through to Semi-finals.

[EXCLUSIVE DISPATCH.]

NEWPORT (R. I.) Aug. 12.—California swept the courts in the singles this morning in the annual invitation tournament of the Newport Casino Lawn Tennis Association. William Johnston, national champion, Willis E. Davis, Roland Roberts, national clay title holder, and Clarence J. Griffin, former national doubles champion with Johnston, gaining their semifinal round brackets.

The greatest shock of the day was the decisive beating of Richard Norris Williams by Johnston, the match going in straight sets at 6-1, 6-2, 6-3. At no time did Williams have a chance of gaining the honors. The cherubic Griffin handed the big gallery another stunning surprise on an outside court by defeating Watson M. Washburn of New York, winner of the Seabright Bowl last week, by a score of 7-5, 7-5, 6-3.

A TOUGH BATTLE.

In the meantime Roberts was waging a stubborn battle against S. Howard Voshell of New York, finally taking the match by a score of 4-6, 6-4, 6-3, 4-6, 6-1, and the fourth match saw the tall and cyclonic Davis humble the taller, but less cyclonic G. Colket Caner of Boston, the sets going at 3-6, 7-5, 6-3, 7-5.

That was all for the morning session of play, but California scored again in the afternoon when Johnston and Griffin went into the final round of the doubles by defeating their fellow-"natives," Davis and Roberts, by a score 6-1, 3-6, 6-4, 7-5.

In the other matches, Williams and Richard Harte of Boston defeated Wallace J. Johnson and Stanley W. Pearson of Philadelphia at 7-5, 6-2, 6-3. The program for tomorrow calls for Roberts and Griffin to meet on the famous championship stretch of turf at 10:30 o'clock, while Davis and Johnston will settle their little dispute on the clubhouse court at the same hour. The final round match in the afternoon with Johnston and Griffin doubles will be played tomorrow taking Williams and Harte. The final round match in the singles will be played Saturday afternoon, following which the final round in the mixed doubles event will be played, bringing the great tournament to an end. The summary:

Newport Casino Lawn Tennis Association men's singles.—Third round: Willis E. Davis defeated G. Colket Caner, 3-6, 7-5, 6-3, 7-5. William M. Johnston defeated Richard Norris Williams II; 6-1, 6-3, 6-2. Roland Roberts defeated S. Howard Voshell, 4-6, 6-4, 6-3, 4-6, 6-1. Clarence J. Griffin defeated Watson M. Washburn, 7-5, 7-5, 6-3.

Men's invitation, doubles—Semifinal round: Williams and Harte defeated Wallace Johnson and S. W. Pearson, 7-5, 6-2, 6-3. Johnson and Griffin defeated Davis and Roberts, 6-1, 3-6, 6-4, 7-5.

Californians Sweep the Newport Tennis Courts.

Far Westerners Show Up in Brilliant Form.

The cherubic "Peck" Griffin (left) and Willis Davis, who bo ambled into the semi-finals of the Newport singles championship yesterday at the expense, respectively, of Watson Washburn and G. C. Caner. "Peck's" victory over the winner of the Seabright bowl was a terrific reversal of form. As a result of yesterday's play none but residents of the Golden State remain in the running. Roberts meets Griffin this morning, and the tall and cyclonic Davis tackles Bill Johnston, the national champion. All hail, from San Francisco.

Britons Vie With Western Golfers for Big Honors.

[BY A. P. NIGHT WIRE.]

TOLEDO (O.) Aug. 12.—Western and British golfers held the honors tonight after the first 36 holes of the national open golf champion, Jock Hutchinson of Chicago repeating his record 69, this morning, and adding a fair 76 this afternoon for a total of 145 strokes. He was closely pressed by Leo Diegel, also of Chicago, and James Barnes of St. Louis, with 146, while Harry Vardon and Edward Ray of Great Britain, and Walter Hagen of Detroit registered 147.

Chick Evans, formerly national champion, led the amateurs with 74-76—150, tying with his partner, Bob McDonald of Chicago, and being only one strike higher than Eddie Loos, a noted Chicagoan.

Willie McFarland of New York was the first easterner in the list with 76-75—151, followed by the southern amateur champion, Bobby Jones of Atlanta, who required 76-74—152. Others with 152 included William Mehlhorn of Tulsa, Jack Burke of St. Paul, who with a 71 yesterday was second in the qualifying rounds, and Fred McLeod, Washington, formerly national champion.

Many experts were above 80 in either one round or the other and several in both rounds.

Aside from Evans and Jones, the amateurs did not do so well today.

Hutchinson and Hagen, the last to finish, drew the largest gallery. Hutchinson reeled off the first nine in 33, the same as yesterday, bettering par by two strokes. Coming home, he made a spectacular finish to keep under 70. His drive was 230 yards, but he sliced his 100-yard mashie approach, landing on the edge of a trap. He chipped to within seven feet of the flag and his putt circled the cup on the side hill and fell in from the rear side. He pleased the gallery by his finish on the final hole again in the afternoon by driving 300 yards to the same trap.

Hagen played splendid golf, but his 74 in the forenoon was overshadowed by his partner's 69. They both shot 37 on the third nine and Hagen won back three strokes by excellent work on the last lap. Barnes and Vardon also had a large gallery and displayed some excellent shots, Barnes's 70 in the afternoon falling only one short of Hutchinson's record. Vardon's 74-73—147 was the same as returned by his countryman, Ray.

GRAMM-BERNSTEIN TRUCK DIVIDEND.

[EXCLUSIVE DISPATCH.]

LIMA (O.) Aug. 12.—At a meeting of the directors of the Gramm-Bernstein Motor Truck Company July 21, a stock dividend of 50 per cent was declared out of surplus earnings, and it was also voted to increase the capitalization from $1,500,000 to $5,000,000, the amount to be issued as common stock. The company, which has averaged earnings of 25 per cent per annum on its common shares for five years, has heretofore been closely controlled by the two principals, Messrs. Gramm and Bernstein.

TRUCK EXECUTIVES TO TRAVEL ABROAD.

[EXCLUSIVE DISPATCH.]

CLINTONVILLE (Wis.) Aug. 12. W. A. Olen, president of the Four-Wheel Drive Company, with D. J. Rohr and C. F. Folkman, members of the board of directors, will sail for England, August 14, in the interest of the company's foreign business.

CAPT. VANAMBERG WINS RIFLE SHOOT.

[BY A. P. NIGHT WIRE.]

CAMP PERRY (O.) Aug. 12.—Capt. Charles Vanamberg, of Bridgeport, Conn., won the Governor's cup match of the National Rifle Association shoot here today with a score of 149 out of a possible 150. He was presented the cup by Gov. James Cox. Lieut. C. C. Simons, U.S.M.C., had the same score but made his miss on the 200-yard range while Capt. Vanamberg missed at 600 yards.

The next six leaders in the event were: O. M. Wiggs, U.S.M.C.; C. R. Nordstrom, U.S.M.C.; Sergt. Thomas G. Vereer, infantry; T. B. Crawley, U.S.M.C.; J. W. Hessian, New York; A. C. and E. J. Blade, Minnesota civilian. They each had 148 out of a possible 150.

The Catrow cup match, concluded today, went to J. W. Hessian, New York Athletic Club, who made a perfect score of 105 with fourteen bulls eyes extra, making a string of thirty-five bullseyes. The Catrow contest was shot from the 800, 900 and 1000-yard ranges, slow fire.

In the small arms firing events, the Delaware civilian team took first place. Alabama was second and the Ohio civilian team third.

FLICKERITES ARGUE PITCHING CONTROL.

Hal Roach and Harold Lloyd were arguing over the merits of a certain pitcher in the Pacific Coast League. Roach being a warm admirer of the hurler in question.

"Well, anyhow, you'll have to admit that he's got control," said Hal.

"Control!" gasped Lloyd, "why, that bird couldn't stand on the rim of the Grand Canyon and drop a ball straight down."

KINSEY WINNING IN NORTHWEST TENNIS.

[BY A. P. NIGHT WIRE.]

SEATTLE, Aug. 12.—Oregon and California players won most of their matches against Washington opponents in today's elimination rounds of the Washington State tennis championship tournament being held here. Howard Kinsey of California defeated Wallace Scott, Tacoma, 6-1, 6-4, and Irving Weinstein, San Francisco, defeated Bob Hesketh, Seattle, in three sets 6-0, 5-7, 6-0. Phil Neer, Oregon State champion, won from Sam Russell, Seattle, in straight sets.

In the women's singles, Mrs. J. C. Cushing, California, won from Mrs. C. A. Bourge, Seattle.

Howard Kinsey and Irving Weinstein defeated Elmer Griffin, California, and W. C. Speidel, Seattle, in the men's doubles, and in the mixed doubles, Mrs. Cushing and Howard Kinsey defeated Mrs. Bourge and W. C. Speidel.

MORMONS TRYING TO CLAIM BUDDY RYAN.

[EXCLUSIVE DISPATCH.]

SALT LAKE, Aug. 12.—Salt Lake is trying to claim Outfielder Buddy Ryan of the Sacramento ball club, it was learned here today. Buddy himself was the informant. He was in a confab with President William Lane of the Bees just before the game started, and afterward said that the Salt Lake management wanted the purchase price Sacramento had paid for him.

According to Ryan, he was declared a free agent by Secretary Farrell and when he signed with the Senators was given a cash consideration. It is this that the Salt Lake management wants. Ryan belonged to Salt Lake two years ago, but last year refused to play when the Bee moguls offered him a smaller salary.

MURPHY HAS A FIELD DAY.

[BY A. P. NIGHT WIRE.]

CLEVELAND, Aug. 12.—Thomas W. Murphy of Poughkeepsie, N. Y., famous harness horse owner and driver, after having a field day at the Grand Circuit meeting, capturing two big stakes, suffered injuries which may keep him out of the sulky several weeks.

Murphy drove Daystar, winner of the championship Stallion stake, valued at $10,680, establishing a season's record for 3-year-old trotters, and then broke three world's records with Peter Manning, which he drove in the Press $5000 purse for 2:17 class trotters. In the first heat of the next race he sustained two broken ribs and bruises in a collision.

Murphy won the Stallion stake in two straight heats, piloting Daystar to victory after hotly contesting the first heat with Natalie the Great and the second in a whipping finish from Emma Harvester in 2:06¾, a new season record for 3-year trotters.

He then took the Press stake with Peter Manning in three straight hard-fought heats. Peter L, who finished second in each heat, was always a stretch contender. Peter Manning went the first heat in 2:04¾, breaking the world's record of 2:05 1-4 for 2:17 trotters. He broke his new mark in the second heat, making the mile in 2:03½. The third heat, in 2:08, established a new world three-heat record.

The collision occurred in the 2:09 class trot, in which Murphy was driving Red Russell. Near the three-quarter pole Betty Thornton, driven by Fred Egan, fell. Red Russell, close behind, went into the overturned sulky, Murphy being thrown.

Ed Geers, driving Mamie Locke, could not turn out in time and horse and sulky went over Murphy, who was picked up unconscious. Red Russell finished the heat driverless and was placed seventh.

Peter Coley, second choice, driven by C. Valentine, won the Plain Dealer 2:07 class trot, value $5000, taking the first two heats from Peter June, who won the third heat. The favorite, Dr. Nick, was drawn after finishing seventh in the first heat and fourth in the second.

AMERICANS IN WORKOUT.

[BY CABLE AND ASSOCIATED PRESS.]

ANTWERP, Aug. 12—Olympic athletes did little work at the stadium today, as the men are beginning to cut down in their activities to be in good condition for the competitions Sunday. There was a special workout for the 5000-meter race competition, Charles E. Hunter, San Francisco, being among those who ran about 2500 meters. The best time was 6m. 30 3-5s.

American boxers and wrestlers engaged in practice bouts. Four members of the team were suspended for not returning to the schoolhouse, where the are quartered, until after midnight, overstaying their leave by over two hours. Decision has been reserved.

The stadium track has been closed to all practice after 2 p.m. in an effort to bring the course into shape for Sunday.

American and Swedish swimmers train by doing the full distance of the events in which they are entered. The water in the tank is so cold that the swimmers run several laps in sweaters before and after the practice.

READY FOR THE OLYMPIC GAMES.

Yankee Track and Field Team Itching for the Fray.

Potentially as Strong as the Stockholm Invaders.

Squad of 106 Members a Collection of Stars.

BY PAUL LOWRY.

The world is on the eve of another conflict. Not a conflict of shot and shell, rifle and cannon, airplane and tank, mustard gas and barbed wire entanglement, but a monster struggle on the battlescarred field at Antwerp for the athletic supremacy of the universe. It will be the revival of the seventh Olympic Games, postponed from 1916, when the roar of Big Berthas was reverberating about the globe.

Uncle Sam is entering teams in many events of the Olympic program, which is both long and varied, but concentrating particularly on all track and field contests. These begin August 15, and close August 23.

Judging by the reports that have floated across the pond, the English, French, Belgians, Italians and the rest of the crew who will have representatives in the running, have already passed the collection box and donated the whole works to the Yanks.

SOME SHOWING.

This attitude is based in part on the wonderful showing of America's collection of stars, which in 1912 at Stockholm scored fourteen firsts, fourteen seconds, and broke several world records. In part, too, it is due to the quoted opinion of Matt Halpin, manager of America's Olympic squad, that the 1920 team possesses the same potential strength as that of 1912. The World War took many of the foreign stars, and few have come to take their places. Then, too, the enthusiasm of some of the competing nations, particularly England, is lukewarm toward the games. The Britons believe the American idea of specialization is the bunk, and have given up the ship on that account.

American concern, however, is not over the size or strength of rival squads of the thirty belligerent nations, but of the potential power of the 106 members of its Olympic team.

In some respects this year's team will outshine the Stockholm invaders, but this is counterbalanced by weakness in events where wearers of the Eagle showed their greatest power in 1912.

In the 100 and 200-meter races no country in the world can send to the starting line a quartet to compare with Charley Paddock, U.S.C.; Morris Kirksey, Olympic Club, Loren Murchison, New York

(Continued on Second Page.)

RUTH PLAYS IN SPITE OF LEG.

[BY A. P. NIGHT WIRE.]

CLEVELAND (O.) Aug. 12. Despite his injured right knee Babe Ruth was in the field for the New York team today. His knee was bound in an elastic bandage.

STANDING OF THE CLUBS

PACIFIC COAST LEAGUE.

	W.	L.	P.c.		W.	L.	P.c.
Salt Lake	73	55	.570	Los Angeles	64	65	.496
Vernon	75	58	.564	Seattle	61	67	.477
Portland	65	61	.508	Sacramento	64	75	.460
S. Francisco	66	63	.508	Oakland	61	72	.459

Yesterday's Results.

Oakland, 7; Vernon, 4.
Salt Lake, 9; Sacramento, 2.
San Francisco, 5; Los Angeles, 4.
Portland, 4; Seattle, 2.

NATIONAL LEAGUE.

	W.	L.	P.c.		W.	L.	P.c.
Cincinnati	59	44	.573	Chicago	54	57	.486
Brooklyn	61	47	.565	St. Louis	48	57	.457
New York	57	47	.548	Boston	44	54	.449
Pittsburg	52	49	.520	Philadelphia	41	62	.398

Yesterday's Results.

Cincinnati, 6; Boston, 5.
Philadelphia, 6; St. Louis, 1.
Pittsburg, 2; New York, 0.
Chicago, 8; Brooklyn, 4.

AMERICAN LEAGUE.

	W.	L.	P.c.		W.	L.	P.c.
Cleveland	68	48	.586	Boston	47	57	.452
Chicago	70	41	.631	Washington	46	58	.442
New York	70	42	.625	Detroit	40	64	.385
St. Louis	52	55	.486	Philadelphia	34	74	.315

Yesterday's Results.

New York, 5; Cleveland, 1.
Philadelphia, 8; Detroit, 1.
Chicago, 7; Washington, 2.

AMERICAN ASSOCIATION.

Milwaukee, 0; Columbus, 4.
St. Paul, 27; Louisville, 5.
Minneapolis, 8; Indianapolis, 11.
Kansas City, 6; Toledo, 14.

SOUTHERN ASSOCIATION.

Memphis, 9; New Orleans, 4.
Little Rock, 5; Birmingham, 7.
At Atlanta rain.
No others scheduled.

WESTERN LEAGUE.

Wichita, 9; Oklahoma City, 8.
Tulsa, 1; Joplin, 3.
Omaha, 5; Des Moines, 1.
Sioux City, 4; St. Joseph, 3.

INTERNATIONAL LEAGUE.

Toronto, 3, 2; Jersey City, 0, 1.
Buffalo, 9; Syracuse, 5.
Rochester, 2; Reading, 7.
Akron, 2; Baltimore, 8.

GRIDIRON CALLS BEAR ASPIRANTS.

Word from Berkeley is to the effect that preliminary football practice at the University of California will start tomorrow. Registration at the State foundry of learning begins today, which shows that Coach Andy Smith of the Bruins is wasting no time. This is Smith's fifth year as coach of the Bears and his last to turn out a winner, his contract expiring with the close of the 1920 season.

RIVAL CLUBS TO PLAY.

The Pasadena Elks' Club and the Anaheim Elks' Club will play Sunday the first game of a three-game series for the championship of Southern California in the Elks' State League. The game will be played on the Anaheim High School grounds. The second game will be played on neutral grounds to be selected by the management of both teams.

(Continued on Second Page.)

TIGERS JOLTED HARD BY OAKS

Visitors Hop Onto Piercy and Tickle His Slants.

Miller's Hit is Longest Ever Seen at Park.

Kremer Checks Bengal Rally in the Seventh.

BY ED O'MALLEY.

Honus Mitze shot a right hander in the form of Holling at the Tigers yesterday afternoon which, to many Bengal bugs, was tantamount to a victory for Essick, but the calculation went awry in some way or other and Oakland copped by a score of 7 to 4. The argument, very much like that of the day before, was somewhat languid and uninteresting and by the time the fifth inning had been reached, looked as if it was all over but the exit parade.

Now that we have made these few remarks, we wish to pause for a spell and introduce a batting idiot named Hack Miller. We have seen Babe Ruth do his darndest at Washington Park and that darndest reached the bottom of the bear that o'ertops the fence of the far right-field bleachers.

SO SAID BAMBINO.

When Bambino was here last winter sending jazz-tempo thrills through admiring fans at Washington Park, he declared he could jolt the old apple over the right-field fence under favorable conditions. It is more than likely that Babe, were he playing in the Coast League, would run up with these conditions sometime during the season and make good his word.

Now for Master Miller. On last Wednesday, Hack blunderbussed the pill on a fly to the score board, which protrudes about six feet over the top of the left-field fence. This fence is fifty feet farther from the home plate than is the first row of the right-field bleachers. Calculating this difference in favor of Miller's swipe it can be almost stated as a fact that Miller's hit would have cleared the right-field fence had it been rifled in that direction. Fair enough.

SOME WICKED SWIPE.

But how about yesterday's great wallop? Hack struck at one of Piercy's offerings, which was almost shoulder high, with a wicked upward motion. The ball appeared to gain momentum as it took its eagle flight to left. Then suddenly appeared to level out and went bang against the word "World" at the top of the clock to the left of the score board. A foot higher and it would have cleared the clock, which is a few feet higher than the score board.

The hit yesterday was therefore much harder and higher than that of

(Continued on Second Page.)

There are no "ifs"
in the LOCOMOBILE
tourist's vocabulary

LOCOMOBILE
The best built car in AMERICA

LOCOMOBILE COMPANY
LOS ANGELES, CAL.

WE SHALL KEEP FAITH
MOTORS Inc.

Lyon Arms Co.
"Good Shooting Goods"
428 SOUTH SPRING STREET

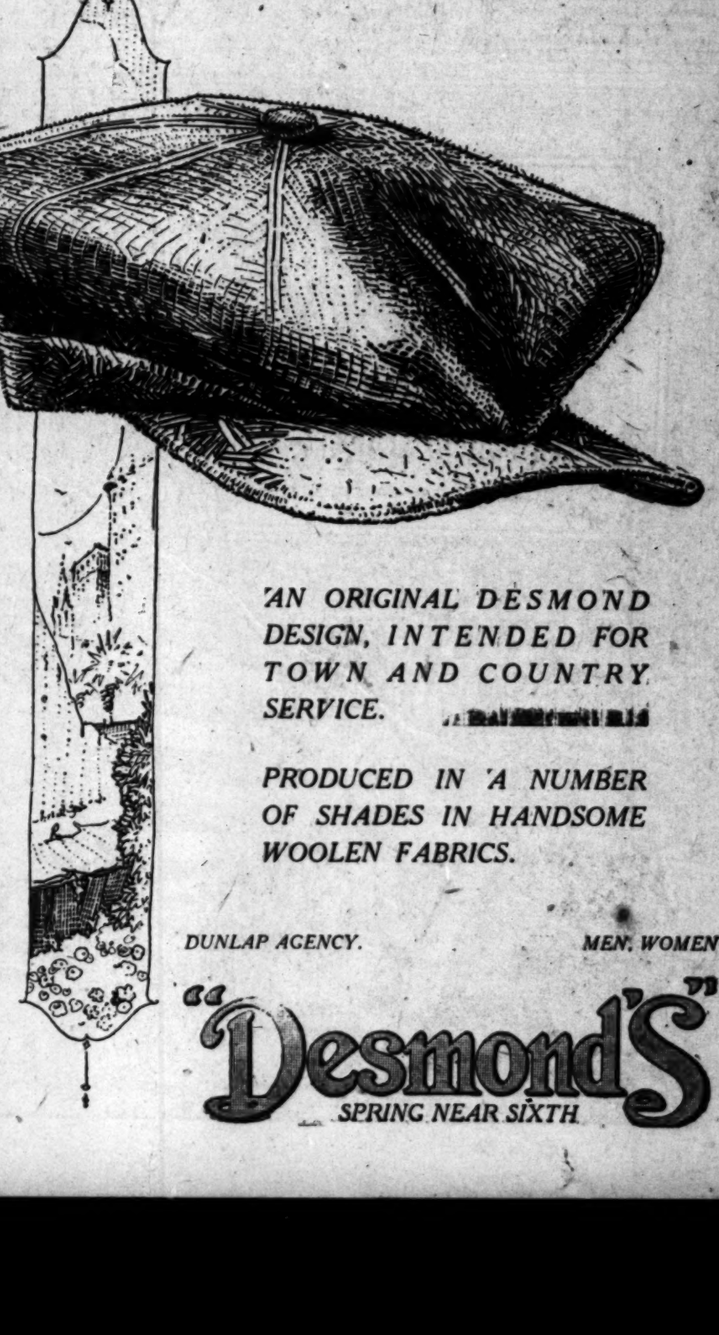

"AN ORIGINAL DESMOND DESIGN, INTENDED FOR TOWN AND COUNTRY SERVICE.

PRODUCED IN A NUMBER OF SHADES IN HANDSOME WOOLEN FABRICS.

DUNLAP AGENCY. MEN, WOMEN

"Desmond's"
SPRING NEAR SIXTH

Closed Saturday Afternoons During August.

TIGERS JOLTED HARD BY OAKS.

(Continued from First Page.)

Wednesday and would have cleared the right-field fence beyond the peradventure of a doubt. Bobby Meusel's longest drive at Washington Park pales in comparison with that of Miller's yesterday. As Bobby is already hailed in the East as second to Ruth, it really looks as if Hack Miller, at present is Bambino's most dangerous rival. Hack may not hit the ball for homers so often as does Ruth, but judging from his two swats here this week he will undoubtedly smash it as far.

BILL NOT THERE.

Oh yes, about the game. Bill Piercy was at the tiller for the jungle babes. To his everlasting credit it must be said that he chucked wonderful ball for one whole canto. But from that time until he was relieved by Smallwood in the sixth, he was of uncertainty all compact. As Bill said, after his abdication, "They would have hit a flea's eye, had I been serving them."

Bill's worst treatment occurred in the fifth frame. It was here that Willie dragged one down the base line toward Edington, who was blunderingly assisted by Piercy and Morse. During the hide-and-seek performance, Willie tapped the first base bag in safety and maybe you think, dear bugs, that Dennie wasn't tickled to death. Brubaker sacrificed, Edington to Morse.

Cooper hopped onto one of Piercy's cripples for a double to center, scoring Willie. Miller hit the clock on the steeple in left field for three bags and if the clock hadn't been there, old Hack could have circled the bags until the blare of Gabriel's horn, before the old pill could even have been discovered. Cooper tallied. Knight elevated a skyscraper to Chadbourne and Miller scored after the catch, but Lane was an easy out, Mitchell to Edington.

With the score 7 to 1 against them in the seventh inning, the Tigers awakened the spirits of their admirers, by staging one of their famous late-in-the-game rallies, and for a time it looked very screwy for Holling. When the rally became too perilous, however, Mitze yanked the youngster off the slab and sent in Kremer, who checked the onslaught, which listened something like this: Smallwood darted a twister to Lane, who butterfingered and then threw wild to Guisto in a belated quick peg. The pill kissed the side of a private box and Smallwood was ordered to second.

JOHNNY FAILED.

Mitchell tried to repeat Miller's tremendous drive, but the apple grew heavy about half way out and fell exhausted into Hack's table tormentors. Chadbourne foxily teased Holling into a promenade. Long hit a drooper back of Guisto, which fell unharmed. Edington jolted one to left, scoring Smallwood and Chadbourne. High walked. It was here that Kremer assumed the mound. Smith flied to Miller, sending Long across the plate after the catch. Morse forced High at second, Brubaker to Lane. After this the Tigers went into their hole, drew the hole in after them, and retired for the day. The score:

OAKLAND.	AB	R	H	O	A
Willie,rf	3	1	1	3	0
B'baker,ss	4	0	1	3	2
Cooper,cf	5	1	2	5	0
Miller,lf	5	1	2	3	0
Knight,3b	2	1	0	1	1
Lane,2b	5	1	2	2	5
Guisto,1b	5	0	2	8	0
Mitze,c	4	1	1	1	1
Holling p	2	1	1	0	2
Kremer,p	1	0	0	0	0
Totals	36	7	13	27	11

VERNON.	AB	R	H	O	A
J.M'hell,ss	4	1	1	2	4
C'ourne,cf	3	1	0	5	1
Long,rf	5	1	2	0	0
Ed'gton,1b	5	0	1	9	1
High,lf	3	0	2	2	0
Smith,3b	2	0	1	3	2
Morse,2b	3	0	0	2	5
Alcock,c	4	0	0	3	0
Piercy,p	0	0	0	0	2
DeV'mer,x	1	0	0	0	0
S'llwood,p	1	1	1	0	0
Dell,xx	1	0	0	0	0
W.M'hell,p	0	0	0	0	0
Totals	32	4	8	27	15

x—Batted for Piercy in fifth.
xx—Batted for Smallwood in eighth.

SCORE BY INNINGS.

	1	2	3	4	5	6	7	8	9	
Oakland	0	1	0	1	3	2	0	0	0	—7
Base hits	0	2	1	1	3	2	1	1	2	—13
Vernon	0	0	0	0	1	0	3	0	0	—4
Base hits	0	1	0	2	2	0	3	0	0	—8

SUMMARY.

Errors—Lane, Alcock. Three-base hit—Miller. Two-base hit—Cooper. Stolen bases—Lane, Cooper. Sacrifice hits—J. Mitchell, Mitze, Brubaker, Knight, Willie, Smith. Struck out—By Piercy, 2; by Smallwood, 1. Bases on balls—Off Piercy, 2; off Holling, 6; off Smallwood, 2; off Kremer, 1. Runs responsible for—Piercy, 4; Holling, 4. Seven hits, 5 runs, 19 at bat off Piercy in 5 innings; 8 hits, 4 runs, 25 at bat, off Holling in 6 1-3 innings; 4 hits, 2 runs, 13 at bat, off Smallwood in 3 innings. Charge defeat to Piercy. Credit victory to Holling. Time of game—1h. 50m. Umpires—Toman and Casey.

McGRAW IS ORDERED TO APPEAR IN COURT.

[BY A. P. NIGHT WIRE.]

NEW YORK, Aug. 12.—A subpoenae was issued today for the appearance of J. J. McGraw, manager of the New York Giants, at the District Attorney's office tomorrow to tell what he knows of how John C. Slavin, musical comedy actor, was injured following a scuffle early Sunday.

The subpoenae was issued following failure of McGraw to appear at Dist.-Atty. Swann's office today, as promised by his counsel, and following testimony of the taxicab driver, who took McGraw and his friends home from the Lambs' Club.

HERE'S GOOD NEWS FOR ALL MOTORISTS.

[EXCLUSIVE DISPATCH.]

CONNERSVILLE (Ind.) Aug. 13. A letter received by Frank B. Ansley, president of the Lexington Motor Company, states that an oil man has made the statement that gasoline will soon be selling for between 10 and 14 cents a gallon. The information was also given out that the refineries had overproduced so much that they had been compelled to let up to a great extent; also that many wells had been stopped by blocking with concrete. Another report was to the effect that a geological expert, who had been sent to Colorado, reported that the supply of "crude" was unlimited.

TROTTERS COP IN STRAIGHT HEATS.

[BY A. P. NIGHT WIRE.]

LA HARPE (Ill.) Aug. 12.—Two out of the three events on today's great western card went to winners in straight heats, Axtion, driven by Harris, winning the 2:13 trot, and Chimes Wood the 2:24 trot. Five heats were required to decided the 2:12 pace, Minnie Edgewood winning after her rival, Hal Bear, had captured two firsts.

National SEXTET
INFINITELY SUPERIOR
RUTLEDGE MOTOR COMPANY 840-42 So. Figueroa telephone 60785

The SUNSET INN
CUISINE Francaise Par Excellence

DANCING AND DIVERSIONS
For Reservations Phone Santa Monica 21230—21241
A. BAKER/TATTER PIKE LYMAN

JAMES SCOTT GOES WILD WITH WILLOW.

[BY A. P. NIGHT WIRE.]

OAKLAND, Aug. 12.—Pitcher Scott of San Francisco won his own game from Los Angeles 5 to 4 when, with one down in the ninth inning, and the score tied, he followed up Kamm's double with a single to center, sending Kamm home. Score:

LOS ANGELES.	AB	R	H	O	A
Killefer,cf	4	2	1	2	0
McAuley,ss	5	1	3	2	5
K.C'all,2b	5	1	2	2	1
C'wford,rf	3	0	1	2	0
Bassler,c	4	0	0	5	2
M'D'ld,3b	4	0	0	4	4
Zeider,1b	3	0	1	7	0
Ellis,lf	4	0	1	1	0
Thomas,p	4	0	0	0	0
Totals	36	4	9	25	12

SAN FRANCISCO.	AB	R	H	O	A
Schick,cf	4	0	0	1	0
F'gerald,rf	4	1	2	3	0
Walsh,2b	2	1	0	0	3
Agnew,c	4	0	1	3	0
Connolly,lf	4	0	0	6	0
Caveney,ss	4	1	1	1	3
H'brook,1b	4	1	1	7	1
Kamm,3b	4	1	2	4	0
Scott,p	4	0	3	2	5
Totals	34	5	10	27	12

One out when winning run scored.

SCORE BY INNINGS.

	1	2	3	4	5	6	7	8	9	
Los Angeles	0	0	1	0	1	0	2	0	0	—4
San Francisco	2	0	0	2	0	0	0	0	1	—5

SUMMARY.

Errors—McDonald, Thomas, Walsh, Caveney, Hasbrook. Three-base hits—Crandall, Caveney, Killefer. Two-base hits—McAuley, Hasbrook, Kamm, Crandall, Crawford. Bases on balls—Off Thomas, 1; off Scott, 1. Struck out—By Thomas, 4; by Scott, 3. Hit by pitcher—Walsh. Double play—Scott to Hasbrook. Runs responsible for—Thomas, 4; Scott, 3. Wild pitch—Scott. Umpires—Anderson and Phyle.

LEVERENZ'S OFFERINGS TOO GOOD FOR SACS.

[BY A. P. NIGHT WIRE.]

SALT LAKE, Aug. 12.—Superb pitching by Leverenz, coupled with Penner's wildness, enabled Salt Lake to score a third straight win from Sacramento today, 9 to 2. Score:

SACRAMENTO.	AB	R	H	O	A
M'G'an,2b	4	0	2	2	4
Kopp,lf	3	0	0	2	0
Orr,ss	4	1	0	2	5
Compton,cf	3	0	1	4	0
M'lwitz,1b	4	0	0	8	0
Ryan,rf	4	1	1	3	1
Sh'han,3b	4	0	1	0	1
Schang,c	2	0	0	3	2
Penner,p	3	0	1	0	2
Cady,x	1	0	1	0	0
Totals	32	2	7	24	12

SALT LAKE.	AB	R	H	O	A
Johnson,ss	5	1	3	5	2
Hosp,rf	5	1	1	4	0
Krug,2b	4	2	3	1	10
Rumler cf	4	0	1	2	0
Sheely,1b	4	0	0	9	0
Sands,3b	4	2	2	3	1
Hood,lf	3	2	3	0	0
Byler,c	3	0	1	3	1
Leverenz,p	4	1	1	0	0
Totals	36	9	15	27	14

x—Batted for Penner in ninth.

SCORE BY INNINGS.

	1	2	3	4	5	6	7	8	9	
Sacramento	1	1	0	0	0	0	0	0	0	—2
Salt Lake	2	1	1	1	0	3	1	0	x	—9

SUMMARY.

Errors—Orr, Schang, Johnson. Three-base hits—Johnson, Hosp, Krug. Two-base hits—Compton, Sands, 2; Rumler, Byler, Krug. Sacrifice hit—Byler. Stolen base—McGaffigan. Struck out—By Leverenz, 3; by Penner, 2. Bases on balls—Off Leverenz, 5; off Penner, 2. Wild pitch—Penner. Runs responsible for—Leverenz, 1; Penner, 1. Double plays—Krug to Johnson to Sheely; Johnson to Krug to Sheely; Cady to McGaffigan; Penner to Orr to Mollwitz; Ryan to Schang. Umpires—McGrew and Holmes.

PORTLAND SLAMS IT INTO SEATTLE AGAIN.

[BY A. P. NIGHT WIRE.]

SEATTLE, Aug. 12.—Portland outhit Seattle today and won, 4 to 2. Schaller's catch of Cunningham's drive to left field in the third inning was a feature of the game. The score:

PORTLAND.	AB	R	H	O	A
Siglin,2b	5	0	0	4	3
Wist'zil,3b	5	2	2	1	1
Maisel,cf	5	1	3	1	0
Blue,1b	2	0	1	13	0
Schaller,lf	3	1	2	5	1
Cox,rf	4	0	0	0	0
Koehler,c	4	0	1	3	2
S'ranger,ss	4	0	1	0	3
Kallio,p	4	0	1	0	4
Totals	36	4	12	27	14

SEATTLE.	AB	R	H	O	A
Mid'ton,rf	2	0	0	3	0
Bohne,3b	3	1	2	1	3
Murphy,1b	4	0	3	11	0
Eldred,cf	3	1	2	2	0
Ken'hy,2b	2	0	0	4	2
Cun'ham,lf	3	0	0	1	0
Stumpf,ss	3	0	1	0	3
Adams,c	3	0	0	5	3
Geary p	2	0	0	0	2
Schorr,x	1	0	0	0	0
Francis,p	0	0	0	0	1
Wares,xx	0	0	0	0	0
B'win,xxx	1	0	0	0	0
Totals	28	2	8	27	14

x—Batted for Geary in eighth.
xx—Ran for Kenworthy in ninth.
xxx—Batted for Adams in ninth.

SCORE BY INNINGS.

	1	2	3	4	5	6	7	8	9	
Portland	0	0	0	1	0	0	0	2	1	—4
Seattle	0	0	0	1	0	0	0	0	1	—2

SUMMARY.

Error—Cunningham. Stolen base—Bohne. Three-base hit—Maisel. Two-base hits—Wisterzil, 2; Blue. Bases on balls—Off Geary, 1; off Francis, 2; off Kallio, 4. Struck out—By Geary, 3; by Francis, 1; by Kallio, 2. Double plays—Spranger to Siglin to Blue, 2. Innings pitched—By Geary, 8. Runs responsible for—Geary, 3; Francis, 1; Kallio, 2. Losing pitcher—Geary.

CADY LOOKS OVER L.A.A.C. SWIMMERS.

Fred Cady, new swimming instructor of the Los Angeles Athletic Club, assembled his proteges in the club pool last night and devoted some time to observation thereof. He will take the best of the Mercury paddlers to San Diego tomorrow for the Far Western championships.

MAJOR LEAGUE RESULTS.

NATIONAL LEAGUE.

MEUSEL HOMES TWICE.

[BY A. P. NIGHT WIRE.]

PHILADELPHIA, Aug. 12.—G. Smith's pitching and Meusel's two home runs featured Philadelphia's 6 to 1 victory over St. Louis today. Score:

ST. LOUIS.	AB	R	H	O	A
Knode,rf	4	0	0	0	0
F'rnier,1b	4	0	0	12	3
Stock,3b	4	0	0	2	2
H'rnsby,2b	3	0	1	1	2
Shotton,lf	3	0	0	3	0
Lavan,ss	3	1	1	3	3
H'cote,cf	3	0	1	3	0
Clemons,c	3	0	1	0	0
Jacobs,p	3	0	0	0	4
Totals	30	1	4	24	14

PHILADELPHIA.	AB	R	H	O	A
P'lette,1b	4	1	1	15	1
L'urveau,lf	1	1	1	0	0
R'l'ngs,2b	4	2	1	3	6
W'liams,cf	4	0	1	5	0
Meusel,rf	4	2	2	0	0
Fletcher,ss	4	0	1	0	5
W'stone,3b	4	0	1	2	1
Wheat,c	3	0	0	1	0
G.Smith,p	3	0	0	1	3
Totals	31	6	8	27	16

SCORE BY INNINGS.

	1	2	3	4	5	6	7	8	9	
St. Louis	0	0	0	0	0	0	0	1	0	—1
Philadelphia	3	0	2	0	0	0	0	1	x	—6

SUMMARY.

Errors—Knode, 2; Stock, Lavan, 2; Fletcher. Two-base hit—Lavan. Home runs—Meusel, 2. Double plays—Lavan to Fournier; Fletcher to Rawlings to Paulette; Wrightstone to Rawlings to Paulette. Bases on balls—Off Jacobs, 1.

CUBS HAMMER MAMAUX.

[BY A. P. NIGHT WIRE.]

BROOKLYN, Aug. 12.—Chicago evened the series with Brooklyn by winning today, 8 to 4. The visitors knocked Smith from the box in the third and hammered Mamaux for three doubles and a single in the sixth. The Dodgers made eleven hits off Vaughn, but were stopped by fast fielding. Score:

CHICAGO.	AB	R	H	O	A
Flack,rf	5	1	3	3	0
Herzog,2b	4	0	2	0	4
Terry,ss	5	2	1	2	4
Merkle,1b	5	1	3	11	1
Paskert,cf	4	0	1	2	0
Deal,3b	4	0	1	0	5
Friberg,lf	1	0	0	0	0
R'ertson,lf	3	1	1	3	0
Daly c	3	1	1	6	1
Vaughn,p	4	2	2	0	0
Totals	38	8	15	27	15

BROOKLYN.	AB	R	H	O	A
J'nston,3b	4	2	2	1	5
Neis,rf	4	1	3	2	0
Wheat,lf	4	0	2	1	0
Myers,cf	5	0	1	0	0
K'tchy,1b	4	0	0	9	1
Kilduff,2b	4	0	1	4	2
McCabe,ss	4	0	0	3	4
Krueger,c	3	0	1	3	2
Taylor,c	1	0	0	2	2
Smith,p	0	0	0	0	0
Mamaux,p	2	0	0	1	2
Mohart,p	0	0	0	1	1
S'mandt,x	1	1	1	0	0
Grimes,xx	1	0	0	0	0
Totals	37	4	11	27	19

x—Batted for Mamaux in seventh.
xx—Batted for Mohart in ninth.

SCORE BY INNINGS.

	1	2	3	4	5	6	7	8	9	
Chicago	1	0	4	0	0	3	0	0	0	—8
Brooklyn	1	0	1	0	0	0	1	0	1	—4

SUMMARY.

Errors—Paskert, Johnston, McCabe. Two-base hits—Flack, Robertson, Daly, Neis, Schmandt. Three-base hit—Paskert. Double plays—Johnston to Kilduff to Konetchy; Krueger to Kilduff. Bases on balls—Off Vaughn, 3. Innings pitched—By Smith, 2 1-3; by Mamaux, 4 2-3; by Mohart, 2. Struck out—By Mamaux, 3; by Mohart, 2; by Vaughn, 4. Winning pitcher—Vaughn. Losing pitcher—Smith.

REDS WIN IN ELEVENTH.

[BY A. P. NIGHT WIRE.]

BOSTON, Aug. 12.—Cincinnati made it four out of five from Boston by winning 6 to 5 in eleven innings today. Score:

CINCINNATI.	AB	R	H	O	A
Groh,3b	5	0	1	2	1
Daubert,1b	4	1	1	13	2
Roush,cf	5	1	2	3	0
Duncan,lf	5	1	1	2	0
Kopf,ss	3	1	1	5	5
Neale,rf	4	1	1	6	0
Sicking,2b	3	1	1	1	5
Wingo,c	5	1	2	1	1
Eller,p	5	0	0	0	4
Luque,p	0	0	0	0	2
Totals	39	6	10	33	20

BOSTON.	AB	R	H	O	A
Powell,cf	5	1	2	2	0
Pick,2b	4	0	2	4	4
Mann,lf	2	0	0	2	0
C'ury,rf,3b	3	1	0	3	1
Holke,1b	5	0	1	16	2
Oeschger,p	0	0	0	0	1
Cruise,zzz	1	0	1	0	0
Dugey,zzzz	0	0	0	0	0
Boeckel,3b	2	0	0	0	1
Wilson,3b	0	0	0	0	0
Rayre,z	1	1	0	0	0
Ford,ss	4	1	1	5	6
O'Neill,c	5	0	1	1	2
Scott,p	3	1	2	0	3
S'van,zz,rf	2	0	1	0	0
Totals	38	5	11	33	20

z—Batted for Wilson in ninth.
zz—Batted for Scott in ninth.
zzz—Batted for Oeschger in ninth.
zzzz—Ran for Cruise in eleventh.

SCORE BY INNINGS.

	1	2	3	4	5	6	7	8	9	10	11	
Cincinnati	0	0	0	1	0	4	0	0	0	0	1	—6
Boston	2	0	0	0	1	0	0	0	2	0	0	—5

SUMMARY.

Errors—Sicking, Wingo, Holke, Scott. Two-base hits—Sicking, Groh. Three-base hit—Holke. Double plays—Wingo to Groh; Christenbury to Holke to Christenbury. Bases on balls—Off Eller, 1; off Luque, 2; off Scott, 4; off Oeschger, 1. Innings pitched—By Eller, 8; by Luque, 3; by Scott, 9; by Oeschger, 2. Struck out—By Luque, 1; by Scott, 1. Winning pitcher—Luque. Losing pitcher—Oeschger.

ADAMS ALLOWS TWO HITS.

[BY A. P. NIGHT WIRE.]

NEW YORK, Aug. 12.—Babe Adams pitched championship baseball against New York today, allowing only two singles, and Pittsburg won 2 to 0. Score:

PITTSBURG.	AB	R	H	O	A
Bigbee,lf	4	1	2	5	0
Carey,cf	3	0	1	4	0
S'worth,rf	4	0	1	3	0
Whitted,3b	4	0	1	2	4
C'shaw,2b	4	0	1	2	7
Grimm,1b	4	0	1	9	0
Caton,ss	4	0	0	1	0
Haeffner c	3	0	1	1	1
Adams,p	3	1	1	0	0
Totals	33	2	9	27	9

NEW YORK.	AB	R	H	O	A
Burns,lf	4	0	0	2	0
Bancroft,ss	3	0	1	6	5
Young,rf	2	0	0	3	0
Frisch,3b	4	0	0	1	0
Kelly,1b	3	0	1	10	1
Spencer,cf	3	0	0	2	0
Doyle,2b	3	0	0	0	7
Smith,c	3	0	0	3	1
Barnes,p	3	0	0	0	1
Totals	28	1	2	27	15

SCORE BY INNINGS.

	1	2	3	4	5	6	7	8	9	
Pittsburg	0	0	0	0	0	1	0	1	0	—2
New York	0	0	0	0	0	0	0	0	0	—0

SUMMARY.

Two-base hit—Southworth. Home run—Adams. Double play—Doyle to Bancroft to Kelly. Bases on balls—Off Barnes, 1; off Adams, 3.

AMERICAN LEAGUE.

CLEVELAND'S LEAD CUT.

[BY A. P. NIGHT WIRE.]

CLEVELAND, Aug. 12.—New York made it three straight from Cleveland today, winning 5 to 1.

Babe Ruth, who was carried off the field yesterday with a twisted knee, was back today. He walked twice, scoring each time, struck out and grounded out once.

NEW YORK.	AB	R	H	O	A
Ward,3b	4	1	2	0	1
P'paugh,ss	3	0	0	2	5
Ruth,rf	2	2	0	3	0
Pratt,2b	3	1	1	2	6
Lewis,lf	3	0	1	1	0
Pipp,1b	4	1	1	11	1
Bodie,cf	4	0	1	4	0
Vick,cf	0	0	0	0	0
Ruel,c	4	0	0	3	0
Quinn,p	4	0	0	1	1
Totals	30	5	6	27	14

CLEVELAND.	AB	R	H	O	A
Jam'son,lf	4	0	2	3	0
C'pman,ss	4	0	1	2	2
Speaker,cf	4	0	0	2	0
Smith,rf	4	0	0	0	0
G'rdner,3b	4	0	1	0	4
W'ganss,2b	3	1	1	2	3
J'nston,1b	4	0	1	10	1
O'Neill,c	3	0	2	8	1
Cov'eskie,p	2	0	0	0	2
Uhle,p	0	0	0	0	0
Graney,z	1	0	0	0	0
Burns,zz	1	0	0	0	0
Totals	34	1	8	27	13

z—Batted for Coveleskie in seventh.
zz—Batted for Wambsganss in eighth.

SCORE BY INNINGS.

	1	2	3	4	5	6	7	8	9	
New York	4	0	1	0	0	0	0	0	0	—5
Cleveland	0	1	0	0	0	0	0	0	0	—1

SUMMARY.

Error—Coveleskie. Two-base hits—Bodie, Chapman. Three-base hit—Pratt. Bases on balls—Off Coveleskie, 3. Innings pitched—By Coveleskie, 7; by Uhle, 2. Struck out—By Quinn, 2; by Coveleskie, 5; by Uhle, 2. Losing pitcher—Coveleskie.

ATHLETICS GET RECKLESS.

[BY A. P. NIGHT WIRE.]

DETROIT (Mich.) Aug. 12.—Philadelphia won the odd game of the series from Detroit, 3 to 1, in the ninth inning today, when a single by Myatt, a base on balls, Perkins's sacrifice and Griffin's double netted two runs and broke a tie. Score:

PHILADELPHIA.	AB	R	H	O	A
Welch,cf	3	1	1	3	1
Dykes,2b	2	0	1	2	5
C.Walker,lf	4	0	0	1	0
Myatt,rf	4	1	1	1	1
Dugan,3b	4	0	0	3	1
Shannon,ss	3	1	0	3	2
Perkins,c	3	0	0	2	1
Griffin,1b	4	0	2	12	0
Harris,p	4	0	1	0	4
Totals	31	3	6	27	15

DETROIT.	AB	R	H	O	A
Young,2b	3	0	1	3	2
Jones,3b	3	0	0	1	3
Cobb,cf	4	0	1	1	0
Veach,lf	4	0	0	0	0
H'lman,1b	3	0	0	[illegible]	3
Shorten,rf	4	0	[illegible]	[illegible]	0
Pinelli,ss	3	1	[illegible]	[illegible]	1
Manion,c	1	0	0	[illegible]	1
Stanage,c	0	0	0	0	0
Ayers p	2	0	1	0	4
Hale,z	1	0	0	0	0
Totals	28	1	5	27	13

z—Batted for Manion in eighth.

SCORE BY INNINGS.

	1	2	3	4	5	6	7	8	9	
Philadelphia	1	0	0	0	0	0	0	0	2	—3
Detroit	0	0	1	0	0	0	0	0	0	—1

SUMMARY.

Errors—Cobb, Manion. Two-base hit—Griffin. Double play—Manion to Young. Bases on balls—Off Harris, 3; off Ayers, 2. Struck out—By Ayers, 4; by Harris, 1.

WHITE SOX CLIMB FAST.

[BY A. P. NIGHT WIRE.]

CHICAGO, Aug. 12.—Chicago cut Cleveland's lead in the pennant race today to one game, when they made a clean sweep of the five-game series with Washington, 7 to 2, while New York defeated the league leaders. Score:

WASHINGTON.	AB	R	H	O	A
Judge,1b	5	0	0	7	0
Milan,lf	5	0	1	3	0
Rice,cf	4	0	2	3	0
Roth,rf	3	1	1	2	0
Ellerbe,3b	3	0	0	2	3
Shanks,2b	4	1	2	1	2
O'Neill,ss	4	0	1	2	3
Gharrity,c	3	0	0	4	0
Courtney,p	1	0	0	0	0
Zachary,p	1	0	0	0	0
Totals	33	2	7	27	8

CHICAGO.	AB	R	H	O	A
Leibold,rf	4	1	0	1	0
E.C'lins,2b	4	1	2	4	6
Weaver,3b	4	0	1	1	1
Jackson lf	4	0	0	1	0
Felsch,cf	3	1	0	3	0
J.C'lins,1b	4	0	0	10	0
Risberg,ss	2	1	0	3	3
Schalk,c	2	2	1	4	1
Cicotte,p	3	1	1	0	3
Totals	30	7	5	27	14

SCORE BY INNINGS.

	1	2	3	4	5	6	7	8	9	
Washington	0	2	0	0	0	0	0	0	0	—2
Chicago	0	0	3	4	0	0	0	0	x	—7

SUMMARY.

Errors—Shanks, Leibold, 2; E. Collins, 2. Two-base hits—Weaver, E. Collins. Double play—E. Collins to Risberg to J. Collins. Bases on balls—Off Cicotte, 3; off Courtney, 2. Innings pitched—By Courtney, 3; by Zachary, 5. Struck out—By Zachary, 1; by Cicotte, 2. Losing pitcher—Courtney.

Smoke? TRY a Tampa Tokens ONCE!—[Advertisement.

READY FOR THE OLYMPIC GAMES.

(Continued from First Page.)

Athletic Club, and J. W. Scholz, University of Missouri.

CAN'T COMPARE.

In the 800 meters we have no one to compare with that practically unbeatable trio of Meredith, Sheppard and Davenport, who finished in the order named at Stockholm, in the world's record time of 1m. 51.9s. Meredith is a member of this year's team, but will run the 400-meter race only. A sensation of the last Olympiad, Meredith has made a heroic attempt to come back and win points for the U.S.A. Earl Eby is the brightest of the hopes in the 800-meter event. His mates will be Pesky Sprott, University of California; Tom Campbell, Yale University, and Lieut. D. M. Scott, Navy.

C. D. Reidpath won the 400-meter race at Stockholm in 48.2s. Many believe that one of our local lights, George Schiller, of the University of Southern California, will cop the olive in the event at Antwerp. This despite the fact that Schiller placed fifth in the final tryouts at Cambridge.

In the longer distances there is no one, with the exception of Joie Ray, who can at all compare with John Paul Jones, Abel Kiviat and Mel Sheppard of the 1912 aggregation.

The 1920 team is much stronger in the broad and high jumps, discus, javelin and pole vault, but a bit weaker in the hurdles and weight events. In the pentathlon and decathlon events, where the United States was weakest in 1912, Hamilton, Legendre and Bradley are three of the greatest stars who ever represented the United States in the annals of the Greek classic.

WRESTLER SCHACKLEY STILL UNCONSCIOUS.

[BY A. P. NIGHT WIRE.]

EMPORIA (Kan.) Aug. 12.—Joe Schackley of Ogden, Utah, who was injured here last night when he fell through the ropes to the floor during a wrestling match, was still unconscious tonight and physicians expressed little hope for his recovery.

He suffered a concussion of the brain. The officers said tonight that no action would be taken against Jack Fisher of Emporia, his opponent.

Drink Coca-Cola
DELICIOUS AND REFRESHING
—the bottle that answers the call of millions.
THE COCA-COLA COMPANY. ATLANTA, GA.
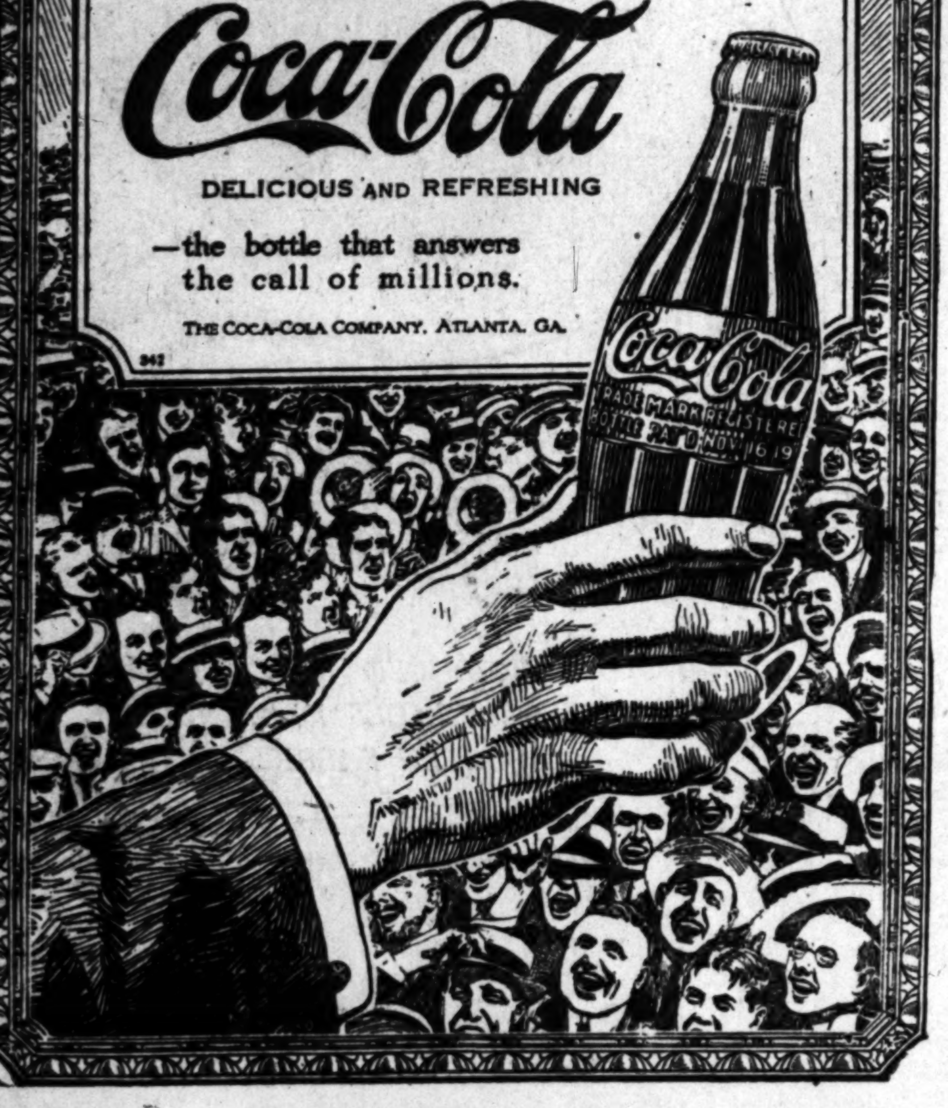

Young's
SPORT SHOES for MEN
Genuine Buckskins
Some with Brown Leather Trimmings
Make Some Comparisons $10.00 You be the Judge
Only the Smartest, Newest Styles. Savings of from $5 to $7
Make Your Own Comparisons With Any Others You See in Town.
Other styles in canvas and Nubuck, $5 to $8.50

Five Stores—
216 W. FOURTH ST. Between Spring & Broadway
147 W. FIFTH ST. Between Main & Spring
212 W. SIXTH ST. Between Spring & Broadway
428 S. BROADWAY
514 S. BROADWAY

Brock and Company
DIAMONDS
439 BROADWAY

FURNITURE
Got you wish to trade for NEW? See our Exchange Department.
FOLEY'S
548 So. Main St. Phone 13818

Airplanes
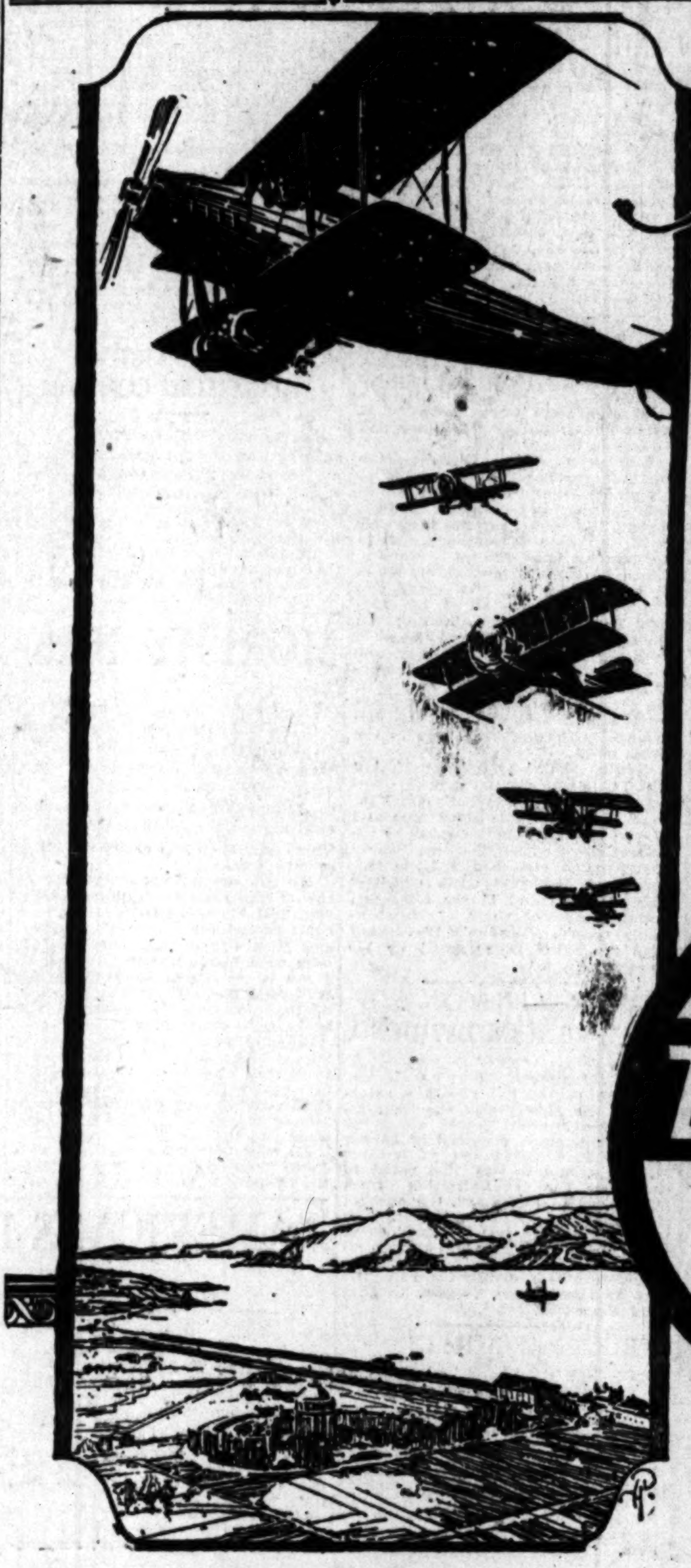
—here is a test for the quality of an oil—and Zerolene meets it successfully.
Thousands of gallons of Zerolene gave service in airplanes of the United States and Allied Governments during the war.
The same high-quality that makes Zerolene good airplane engine oil, makes Zerolene good oil for your automobile.
You should use Zerolene.
There is a Zerolene Correct Lubrication Chart for each make of automobile. Get one for your car at your dealer's or our nearest station.
STANDARD OIL COMPANY (California)
The Standard Oil ZEROLENE For Motor Cars
A grade for each type of engine

...g's

RT
ES
IEN

...e Buckskins
...Brown Leather Trimmings
$10.00 | You be the Judge
...test, Newest Styles. Savings
...f from $5 to $7
...r Own Comparisons With
...hers You See in Town.

Five Stores—
216 W. FOURTH ST.
Between Spring & Broadway
147 W. FIFTH ST.
Between Main & Spring
212 W. SIXTH ST.
Between Spring & Broadway
428 S. BROADWAY
514 S. BROADWAY

...TURE
...de for NEWS
...Department
Y'S
Phone 12818

Windsor Squa...
Wilshire's
Highest Class — Lowest ...
Residence Property
R. A. ROWAN & Co.
200 Title Insurance Bldg.

...rplanes

...a test for the quality of an oil
...erolene meets it successfully.
...ds of gallons of Zerolene gave
...in airplanes of the United
...nd Allied Governments during

...ne high-quality that makes
...good airplane engine oil,
...Zerolene good oil for your
...ile.
...uld use Zerolene.
...a Zerolene Correct Lubrica-
...art for each make of auto-
...Get one for your car at your
...or our nearest station.

...ANDARD OIL COMPANY
(California)

Standard Oil
OLENE
Motor Cars

...rade for each
...e of engine

EXPEL CROOKS," SAYS WRIGLEY.

(Continued from First Page.)

...o 1919 at a time long before ...race and long before ...deplorable charges of ...was made against Coast ...players.

...statements by Player ...and Catcher Byler of the ...Lake club have explained to ...entire satisfaction that the ...charges charged in the state... ...of Boston is irrelevant to the ...upheaval in the Coast ...league that the aforemen... ...statement was made with a ...involved in the present dif... ...yet, after a complete and ...investigation we are led ...accounts Player Rumler from ...blame.

"H. W. LANE.
"F. S. MURPHY.
"LESTER FREED.
"M. R. EVANS."

SAN FRANCISCO, Aug. 12.—Hal ..., former infielder of the New ... Giants, will sue William H. ..., president of the Coast ..., for defamation of charac... ter, according to a statement made by Chase's attorney, James P. Sex, at a meeting of the Mission League directors at Gilroy last night.

Several days ago President McCarthy barred Chase from all Coast League parks because McCarthy believed him to be implicated in a baseball gambling ring and for approaching Charles ("Spider") Baum, pitcher.

Chase has maintained his innocence throughout the entire procedure and, although the former big leaguer was not present at last night's meeting, his attorney made the statement that Chase would take action in the form of a suit against President McCarthy.

"So Hal Chase is suing me for defamation of character," remarked President McCarthy when apprised of the facts. "I never knew he possessed such a thing."

SAN FRANCISCO, Aug. 12.—An interview will be given Harl Maggert, suspended Salt Lake centerfielder, and Mrs. Maggert tonight, at the request of the latter that a chance be given Maggert to clear himself of charges of gambling that led to his release, it was announced today by William H. McCarthy, president of the Pacific Coast Baseball League.

"If the interview develops anything that may involve other players the information will be kept confidential while the leads are being followed up," McCarthy said. "If it is just a general denial the interview will be made public."

McCarthy acknowledged receipt of a telegram from H. W. Lane, owner of the Salt Lake club, asking that in justice to William Rumler, Salt Lake outfielder, action on Rumler's case be suspended pending arrival of affidavits supporting the player's statements regarding receipt of a $250 draft last fall from Baker Borton, suspended Vernon first baseman.

"I am not trying this case in the Los Angeles Evening Express," was McCarthy's reply to inquiries about a telegram from that newspaper demanding Rumler's dismissal.

The New Gunn Desk
With Perfection Writing Bed
(PATENT PENDING)
With or Without Typewriter Pedestal

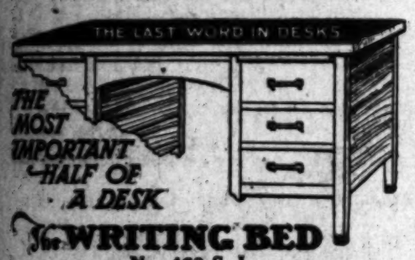

The WRITING BED
No. 460 S. L.
Length 60 in. Depth 34 in. Height 31 in.
Made in Quartered Oak and Mahogany with 60-inch Table to Match

The "Perfection" is the ordinary built-up wood top ... with our specially prepared Olive Green Linoleum, making it a resilient and ideal writing surface.

Impervious to ink stains or wear
No Glare—restful to the eye.
Handsome in appearance.
Flush wood border with appropriate rounded edges.

THE CHARACTER DESK
MARKS DISTINCTION—SPELLS SUCCESS
Reference: The Man at the Desk
FOR SALE AT
ALL LEADING DEALERS IN OFFICE FURNITURE
In Los Angeles and San Francisco

TO FORM SATURDAY BASEBALL LEAGUES.

There will be a meeting tonight at Spalding's for the purpose of forming two Saturday afternoon baseball leagues, it was announced yesterday by Joe Pirrone, the booker. The latter plans to have six teams in each league, playing a fifteen-week schedule, the champions of each division to meet in a post-season playoff. Managers of all teams expecting to enter the new leagues are requested to be present tonight. Further information will be dispensed at that time by Pirrone and Kerwin.

Action Against Closed Shop is Taken by Typos.

[BY A. P. NIGHT WIRE.]

ALBANY (N. Y.) Aug. 12.—The International Typographical Labor Union today chose Quebec for the 1921 convention. The monthly per capita tax for the maintenance of the Printers' Home in Colorado Springs will be increased from 20 to 30 cents under an amendment to the law approved today.

The report of the secretary-treasurer showed the membership to be 74,719. Total earnings for the year ending May 31 last were $32,130,091, an increase of 40 per cent over the previous year. The organization's total assets on July 31 last were $1,966,903.

Following a sharp debate the convention voted 171 to 79 against a proposition to revoke the card of any member who should obtain employment in an open shop.

Recommendations of the laws committee took up much of yesterday's session, and without exception the committee reports were approved. Among proposals reported unfavorably were:

Chapel's right to calling strikes when three-fourths of the members favor such action.

Limiting of elective officers to two terms.

Giving local labor union control of admission and examination of members.

Regulation of wages paid to "learners" and to extend membership to "learners."

Creating foremen in any plant employing more than one journeyman.

A recommendation that the salaries of the president and secretary-treasurer be increased to $10,000 was favored and will be referred to the members.

BOOKS ALLEGED SHORT, ARMY OFFICER SOUGHT

[BY A. P. DAY WIRE.]

CHICAGO, Aug. 12.—Government agents and police combed the city today for Lieut. Alexander Galt McCormick, who has been missing from Camp Dodge, Iowa, since Saturday, when a shortage of $5000 was said to have been discovered in his books. McCormick's home is in Washington.

SEVEN-INCH SNOWFALL COVERS PIKE'S PEAK.

[BY A. P. DAY WIRE.]

COLORADO SPRINGS (Colo.) Aug. 12. — Reports from summit house on Pike's Peak, said seven inches of snow, a new record for August storms, fell last night. Snow plows were out today on the cog railroad and the automobile highway. Two inches of snow fell in Colorado Springs.

MAY FORCE PAPERS TO STOP PUBLICATION.

[BY A. P. NIGHT WIRE.]

NEW YORK, Aug. 12.—Many newspapers will have to suspend publication because production and shipment of print paper must cease, unless the Interstate Commerce Commission modifies its priority orders in allocating coal and wood cars, Philip T. Dodge, president of the International Paper Company, declared today.

Maj.-Gen. Gorgas' Body is Brought to Home Shores.

[BY A. P. NIGHT WIRE.]

NEW YORK, Aug. 12.—Simplicity marked the return to this country today of the body of Maj.-Gen. William C. Gorgas, former Surgeon-General of the United States Army, who died in London last month.

Borne back to home shores on the United States transport Pocahontas, the casket was met at Hoboken by a guard of honor, lowered to the pier and carried through a lane of army welfare workers. Capt. Richard H. Gorgas, the general's youngest brother, draped over the coffin an American flag.

The casket was then taken to New York and placed in a special room at the Pennsylvania Station, to lie in state until the departure of the train for Washington.

Chocolate Drops in Van.

[SPECIAL CORRESPONDENCE.]

REDLANDS, Aug. 12.—The Chocolate Drops and the Hardwares are leading the Mercantile Playground Baseball League, the former having defeated the Motors team 5 to 1 last night.

SENATORS ARE GIVEN SCORING.

Roosevelt in Milwaukee Calls Them "Little Men."

Criticism of His Chicago Address is Answered.

Prays It is Not Too Late to Help Poland.

[BY A. P. NIGHT WIRE.]

MILWAUKEE, Aug. 12.—Indorsement of the League of Nations by the United States would have saved Poland, Franklin D. Roosevelt declared here tonight. The moral effect of American membership in the League would have halted the Russian armies without a single American soldier crossing the seas, he said.

History will lay a great share of the responsibility for the plight of Poland, upon those little, narrow men in the United States Senate; "those little narrow men who today control the machinery of the Republican party," he declared. "But for their desire to satisfy personal spite, the Bolshevists would not be knocking at the gates of Warsaw.

"The heart of America goes out to the Polish nation. Our hands are tied. Because of the obstructionist methods of Senator Harding's group of Senators, the United States is still technically at war. It is not a member of the League of Nations. All it can do is offer advice and sympathy."

ANSWERS CRITICISM.

Mr. Roosevelt's speech came as an answer to criticism that he avoided the issue in his Chicago speech last night. "I am not afraid of the League of Nations," he declared, and described the covenant as an application of moral law to international relations.

"As a result of the great war, the chief gain, I like to think, has been a complete change in the theory of international law," he said. "The League of Nations is but an expression of the new law of nations.

"Under the League of Nations, the presumption of neutrality is reversed, and the nation which plans to attack another can assume with far more probability that all the other nations will be against it. The other nations will now demand that the attacking nation shall show cause why it did not observe the law of nations.

"The plea for the League of Nations, the plea which so far only Russia, Mexico, Turkey and the United States have failed to heed, is that we discard the old policy of dangerous neutrality and adopt the sane principle which has long been the corner-stone of common law and of man's relations with man."

In speaking of Poland he said:

PLIGHT OF POLAND.

"If America had been a member of the League of Nations the Polish nation would not be today fighting Bolshevism with its back to the wall. If America had been able to throw into the scale the splendid moral force of its hundred millions of people the Bolshevist armies would not be where they are. Events which led up to the present deplorable situation would never have occurred.

"Do not let us forget the moral force of the United States in such an undertaking. It would not have been necessary for a single American soldier to cross the sea. It would not have been necessary for America to become entangled in European politics. Ours would have been the quieting and steadying hand in a league which without America is incomplete."

In conclusion, he said:

"We pray it is not too late. We pray that the United States may do its full share in helping to build up again in the future that independent nation of Poland which has always been our friend, and to pay back in some slight measure the splendid help given us at the time of our own war for independence by the Polish patriots and lovers of world-wide liberty, Kosciusko and Pulaski."

BROWNS GET McMANUS.

[BY A. P. NIGHT WIRE.]

ST. LOUIS (Mo.) Aug. 12.—Purchase of Marty McManus, infielder, from the Tulsa club of the Western League, was announced tonight by the St. Louis Americans.

LIBERTY

An Artistic
ARROW
COLLAR
Cluett, Peabody & Co. Inc., Makers

No Woman Should Miss These Garments Today—Friday!

Dark-Colored Wool Jersey Suits at $18.75
New, Beautiful Dresses at $34.75 and $44.75

—Every garment "Sale" Priced, and offered over the Bullock Signature, which, in itself, is a Guaranty of Goodness, of Steadfast Stability—Desirability—Value.

—Today, Friday, in Bullock's Women's Garment Section, Third Floor.

On the Fourth and Fifth Floors There Will Be A

Clearance for Boys and Girls

Girls' School Hats $3.95
Milan sailors. Strong and fine. Suitable both for dress and hard wear. Black or brown. Brim rolled or mushroom. Satin linings. Small sizes predominate.

Hand Made Dress Hats, $6.75
Bewitchingly charming hats, flower trimmed, fruit trimmed, lacy, dainty in the extreme. Have been repriced and marked at just a small fraction of their original price. Just 30 of them. The sizes are so varied that all ages, from 6 to 16, may be suited. Fourth Floor.

Clearance
Lovely Smocks $2.95—$3.95
A large variety of clever designs—yarn embroidery and hand touches. Just 100 of them. Fourth Floor.

In Bullock's Store for Boys and Girls—and School will open two weeks from Monday

150 Pairs Knicker Pants $4.00
Tweed mixtures, the wearing qualities of which are exceptional. Built for service—and well built in every detail. Wise mothers will invest in several pairs, as this price is remarkably low. Sizes 7 to 17. Fifth Floor.

12 Dozen Tom Sawyer Shirts $1.65
These well-known garments need no introduction except in connection with this new price. They are being sold away below regular just as an August Clearance Feature. Collar bands, French cuffs; of light colored, striped percales. Sizes 12½ to 14. Fifth Floor.

Off they Go! Boys' Straw Hats
This season's assortment of straw hats—already very materially repriced—will now be sold at half the present marked figure. Black or white Milans, broad or narrow brims. Just the thing for school wear. Fifth Floor.

Girls! Jersey Sports Coats for $10.95
And they are Red
—A special purchase has enabled The Girls' Store to have 25 of these stunning jackets here for Friday and Saturday selling. They are being unpacked as this message goes to press. Beautifully tailored—fine quality of wool Jersey and the most desirable shade of red. The one trouble is that 25 cannot last long—so come early. Others, of various colors, have been repriced to enter the $10.95 group—making a splendid variety from which to choose—Sizes 6 to 16—Fourth Floor.

Clearance
Children's and Misses' Shoes
at $2.45
Children's and Misses' Mary Jane Pumps
White canvas and pearl elk. Children's sizes, 8½ to 11. Misses', 11½ to 2.
at $3.45
Children's Button Shoes
Patent colt. Dull kid or cloth uppers. Turned soles. Also tan kid button boots. Sizes 8½ to 11.
at $3.95
150 Pairs Elkskin Shoes
Button style. Pearl or natural elkskin.
Play Oxfords. Chocolate brown or natural elkskin.
Sizes 13 to 2. 5th floor.

Children's Mercerized Socks—45c
One of the very popular Clearance items. Sizes 6 to 9½.
200 Prs. Socks, 85c
Considerably repriced. Assorted colors. Sizes 6 to 9.

Slightly Soiled
30 Simpson Regulation Dresses
$6.95 and $9.75
For many not another word is needed to impress the value of this offering. Girls from 6 to 14 may share this opportunity to have exceptionally fine tailored wash dresses at low prices. The dresses are white cotton gabardine or linen. Some have blue collars with red stripes on the sleeves and red and blue embroidered emblems. Yokes, pleats and adjustable belts are features of these very desirable dresses. Fourth Floor.

12 Plaid Skirts at $3.95
Should depart from Bullock's early Friday morning. They would if this page could reveal how well made they are, and their attractive colors. Lengths 28 to 34 inches. Come in and see them. Fourth Floor.

All White Middies, $1.95
Only 150 of these exceptionally well made garments. Galatea of splendid quality with soutache braid on collars and cuffs. Broken sizes. Fourth Floor.

Bullock's Los Angeles

"ONE O'CLOCK SATURDAY"
Bullock's closes Saturday at one o'clock every Saturday throughout the year.

Bullock's Los Angeles

SPECIAL TERM SALE

Electric Washers, Vacuum Cleaners and Sewing Machines

FOR A LIMITED TIME ONLY

We are offering these Labor Savers on terms so low that you cannot afford to be without them any longer.

$5.00 DOWN — All Dolly Electric Washers — $5.00 MONTH

$8.00 DOWN — Cylinder, Vacuum and Oscillator Washers, including the famous APEX — $8.00 MONTH

$4.00 DOWN — Any Electric Vacuum Cleaner — $4.00 MONTH

Some slightly used, marred or scratched machines at substantial reductions

Buy now to save the raise in freight rates

A. M. SMITH CO. | (STORE NO. 2) 5261½ Central Avenue

Theaters Amusements—Entertainments

GRAUMAN'S RIALTO— Broadway Near 8th

CALIFORNIA THEATER— Main at Eighth

MILLER'S— Main Near 9th — 2 MORE DAYS TO LAUGH At the Funny Cowboy Comedian

WILL ROGERS IN HIS GOLDWYN COMEDY

"CUPID THE COW PUNCHER"

NEXT WEEK—HAROLD LLOYD IN "HIGH AND DIZZY."

ALHAMBRA THEATER— 731 South Hill

SYMPHONY— Broadway Bet. 6th and 7th

TALLY'S BROADWAY 833 S. Broadway

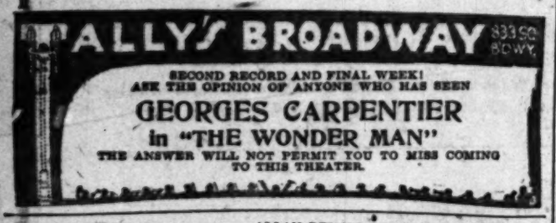

PALACE— 7th St. At Bdwy. — ALLAN DWAN'S PRODUCTION A Splendid Hazard WITH HENRY B. WALTHALL.

RADIOS.

ALLAN DWAN READY.

WILL START FIRST FILM FOR ASSOCIATED NEXT WEEK.

By Edwin Schallert.

Everything is prepared out at the Hollywood studios for the start of Allen Dwan's first production for the Associated Producers next Monday. Mr. Dwan has just leased a large suite of offices and an entire stage at the studio, where his future productions will be made. Mr. Dwan just recently announced the completion of his contract with the Mayflower corporation.

The first story which Mr. Dwan will make is entitled "The Forbidden Thing," and has its locale in New England. In order to obtain proper data and knowledge of conditions under which the people in the story lived, the producer sent his assistant, Jack Wagner back East. Mr. Wagner has just returned.

Several large sets are being constructed on the stage at the studio, and the actual shooting is to begin as specified. Several of the other producers in the Associated Producers, or Big Six, are beginning their activities, and the plans for the organization contemplate a full-speed-ahead schedule by the first of the new year.

AGNES AYRES IS DE MILLE LEAD.

The selection of the leading women for Cecil B. DeMille's new production for the Famous Players-Lasky company has at last been determined. The fortunate person is Agnes Ayres, who aroused the highest commendation for her ability, by her portrayal in "Held by the Enemy," recently shown at Grauman's.

It will be recalled that Anna Forrest was originally scheduled for the leading part in Mr. De Mille's feature, but owing to the changes made in the character, and because of George Melford's requirements for a feminine principal in his picture, "The Faith Healer," it was decided to give Miss Forrest the role of heroine in the picturization of William Vaughan Moody's play.

Miss Ayres was formerly with the Vitagraph company in New York. In fact, she came to this Coast only about six months ago, "Held by the Enemy" being the first photoplay in which she appeared in the West. She has since played principal roles in Marshall Neilan pictures and also in William D. Taylor's production, "The Furnace."

She radiates a strong spiritual appeal on the screen, as well as the possession of a keen intelligence. Her principal success has been as a dramatic actress.

Miss Ayres will play opposite Forrest Stanley and Clarence Burton, and the company includes Kathlyn Williams, Theodore Roberts, Shannon Day, Julia Faye, Bertram Johns and others. The story is from the typewriter of Jeanie MacPherson and as yet untitled.

CAREY IS FILMING AT ARIZONA MINE.

Harry Carey has gone to Jerome, Ariz., to settle a strike among the copper miners of the Torpedo mine. He took with him a mile of cable, a dozen spotlights, and thirty twin arcs. Also thirty actors, Val Paul, his director, a cameraman and other members of a producing staff.

The strike is part of the story of "West is West," by Eugene Manloye Rhodes. The company will be at least three weeks in Arizona. The United Verde, is to be the scene of shooting, and many of the scenes will be made at the 1700-foot level.

Elaine Delmarre has been engaged as Carey's leading woman in "West is West." Mignonne Golden will again be seen in the ingenue part. Charles LeMoyne, Joseph Harris and Ted Brooks, familiar faces in Harry Carey's pictures for Universal, have important parts, while others in the cast are Ed Latell, Otto Nelson, Jack Dill, William Wickersham, Arthur Millett, Adelaide Halleck, Jim O'Neill and Scott McKee.

Colleen is Resting.

Colleen Moore, who is playing opposite Sessue Hayakawa in "The Devil's Claim" at the Alhambra this week, is spending a two weeks' vacation at a California mountain camp. No one knows where she is, except her mother, and her mother is with her, so she is safely hidden away in her retreat.

Anita's Double.

Anita Stewart, screen star, has a famous namesake whom she has never even seen but whose social activities are frequently confused with her own in the minds of picturegoers, especially those of foreign countries. It is the Princess Miguel de Braganza, still called by her maiden name of Anita Stewart in the newspaper columns.

Although the movie queen and the royal princess have never met, they have a birthplace and certain tastes in common. Both were born in New York, both chose Santa Barbara as a resting place two months ago, and now both are visiting at their summer homes on the south shore of Long Island, the screen star's residence being at Brightwaters and the Princess' at Southampton.

In MacLean Picture.

Charles Hill Mailes yesterday was re-engaged by Thomas H. Ince to play an important role in Douglas MacLean's new starring picture, "When Johnny Comes Marching Home." This is Mr. Mailes's second engagement in a MacLean picture and his fourth production at the Ince studio, indicating his versatility, it is said, inasmuch as he has been called upon to play a variety of roles. Claire McDowell, the stage and screen favorite, by the way, is Mrs. Mailes in private life.

Mayo Evens Score.

Frank Mayo approached a soda fountain near Universal City and discovered they had raised the price of his favorite summer drink to 35 cents. Upon ordering it he also discovered they had reduced the amount of ice cream in the glass. The Universal star jokingly mentioned the fact to the dispenser, who is also the proprietor.

"You should worry," the other replied, "you won't have so much to digest."

"If that's the case," returned Mayo, "Here's a quarter—you won't have so much to count."

Kitty Gordon En Route.

Kitty Gordon has returned to the Orpheum circuit and is due to visit Los Angeles at an early date, as yet not announced. Jack Wilson is her partner. They are said to have introduced a unique feature in their act, in that they will not only appear together in a playet, but will each do a single besides.

Among other stars scheduled for an early visit are Shiela Terry and Emma Haig, dancers; Clarence Oliver and Georgia Olp in their sketch, "The Bee Hive;" Singer's midgets, the "The Love Shop," a girl and music show with Georgia Campbell.

Chaplin to Conference.

Some indication of when Charles Chaplin's next comedy will be released is expected to be forthcoming following his conference with First National Executives in New York City. Chaplin will soon be in the eastern metropolis for the meeting.

His picture, "The Kid," has even rivaled that of George Beban in length of time spent in production and assembling.

Tearle Sparring Partner.

Conway Tearle, the leading man, has been taken on by Jack Dempsey as sparring partner at the champion's New York training quarters, according to word from the East. Tearle is at present playing a lead in a R. S. Walsh picture for Mayflower, but manages to steal away twice a week for a bout with Jack. Formerly, in England, Tearle was a professional boxer.

Mildred Chaplin in East.

Mildred Harris Chaplin is in New York, according to word received by Louis B. Mayer studios. She expects to remain in seclusion, it is stated, for the next few weeks, or until the premiere of her photoplay, "The Woman in His House." Mrs. Chaplin plans to appear in Gotham with the picture and is expected then to act on several offers for a stage engagement.

Star Specials Booked.

Several special features of importance are announced to follow "Romance," the United Artists picture, with Doris Keane in the leading role, which is to show next week at Tally's Broadway Theater. One of the films scheduled is "The Fortune Teller," with Marjorie Rambeau starred, this being a screen adaptation of the star's own stage success. Another feature will be H. B. Warner's "One Hour Before Dawn," visualizing a story dealing with the power of hypnotism.

Madame Wear Pajamas? Never!

Mme. Nazimova has made indignant denial of the statement that she has adopted trousers, or even a dainty suit of pajamas as her working costume. That blue silk drapery is a mandarin suit, and while it probably is first cousin to the pajamas of commerce, it may properly be worn as an afternoon garb by the most modest if called by its name. The costume has become familiar to residents of Hollywood, Cal., for Nazimova wears it during the between-picture period while she edits and cuts her own productions.

A Preference.

Just now I would a pirate be
And boldly plow the dark blue sea;
For that would take a deal less toil
Than plowing up the stubborn soil.
—[Louisville Courier-Journal.

IN :: HARVARD :: PRIZE :: COMEDY.

"Mamma's Affair" Coming to the Mason.

Effie Shannon (right,) Ida St. Leon.

CARS PROMISED TO SHIP WELL CASING.

INTERSTATE COMMERCE COMMISSION MOVES TO RELIEVE WESTERN SHORTAGE.

[BY A. P. NIGHT WIRE.]

SAN FRANCISCO, Aug. 12.—The Interstate Commerce Commission has taken up the matter of arranging large movements, under special permit where necessary, of oil well casing to the West, the Chamber of Commerce was advised today. The shortage of well casings, held due to lack of cars, is said to have seriously hampered the operations of oil companies and curtailed their output.

The shortage of cars for the movement of pipe to the West is attributed largely to the general use of gondola cars in the coal fields, to which traffic the commission has assigned most of the equipment in this class.

The Interstate Commerce Commission said that much casing can move in equipment not suitable for coal loading which is wholly free for transportation west.

BEAUTIES TO MARCH FOR PRIZES SUNDAY.

Approximately 400 entries are expected for the beauty contest to be held at Venice Sunday afternoon, when cash prizes totaling $250 will be divided between the most beautiful blonde and brunette types that enter the parade. Participants in the contest will meet at Zephyr avenue and Ocean Front at 1 o'clock and at 1:30 will march to Brooks avenue and then onto the plaza band stand, where the judges will be assembled.

Railroad Pronunciation.

The conductor and a brakeman on a Montana railroad, differ as to the proper pronunciation of the name Eurelia. Passengers are often startled upon arrival at this station, to hear the conductor yell: "You're a liar! You're a liar!!" Then from the brakeman at the other end comes the cry: "You really are! You really are!"—[Boston Transcript.

BERGDOLL AGAIN REPORTED FOUND

Man Answering Draft Evader's Description Held in New York.

[BY A. P. NIGHT WIRE.]

ONEONTA (N. Y.) Aug. 12.—A young man who, State troopers say, answers the description of Grover Cleveland Bergdoll, the wealthy draft evader, was arrested by two troopers ten miles west of here today.

The suspect denied that he was Bergdoll and gave his name as George Lenno of Buffalo.

News of the arrest was communicated to the military authorities at Governor's Island with the request that an officer be sent to identify the man, if possible.

NEW YORK, Aug. 12.—Court-martial of Erwin Rudolph Bergdoll, wealthy Philadelphian, charged with desertion from the army in evading the draft law, ended on Governor's Island today when a verdict was reached after less than five minutes' deliberation by the court.

The finding will remain a secret until passed on by Maj.-Gen. Bullard.

RESIGNS FROM THE SYMPHONY.

SASLAVSKY TO BE CONCERT MASTER OF GRAUMAN ORCHESTRA.

Alexander Saslavsky has resigned as concert master of the Los Angeles Symphony Orchestra to take the chair as concert master of Grauman's Symphony Orchestra, which is to be enlarged to sixty-five men at the opening of the fall season in October. Mr. Saslavsky is at present in Denver, where he is filling engagements for chamber music concerts. Upon the opening of the Philharmonic Orchestra Sylvain Noack will resign his present position as concert master of the Grauman Orchestra, to return to his post at the Philharmonic.

Plans for the enlargement of Grauman's Orchestra are maturing rapidly, and Arthur Kay, conductor, yesterday made announcement of some of the new men who are to have a place in the organization, which will be enlarged to eighty-five pieces, for the new Grauman house. Sixty-five men will be retained at the present building, ten of whom are to come from Grauman's Rialto in October.

When the music season opens, in October, several men from the Grauman Orchestra will be obliged to return to the Philharmonic, from which they came to join Kay's forces. New men will be in the string sections, aside from which the present orchestra is complete.

Among the soloists whom Kay has engaged for the coming season are Herner, solo 'cellist of the Metropolitan Orchestra; Tieck, first cornetist of the Minneapolis Symphony; Evans, first bass from the Philharmonic Orchestra of Melbourne, Australia.

Some of the men who will make up the new orchestra are from the old Boston Symphony, for which Kay conducted popular concerts.

In the new Grauman theater the orchestra will have a hydraulic pit which can be lowered ten feet below the audience for "atmosphere." As to the taste of the public, Kay has merely to say, "I believe the best music is necessary."

FIREMEN TO SEE "MARRIED LIFE."

Today will be Firemen's Day at the Victory Theater, it is announced, Fire Chief Scott having accepted an invitation on behalf of members of his department to attend the showing of Mack Sennett's five-reel comedy feature, "Married Life." Three hundred of the city's firemen will view the production between 11 a.m. and 4 p.m. At a date to be set later, the remaining half of the force will attend.

GUEST OF STAR.

Russell Simpson entertained for Miss Idella Emery of the Boston Post at his Hollywood home last evening. Miss Emery has known Simpson since his musical comedy days, and will interview the actor for the Boston Post. Simpson will be seen in the early fall in five productions. He plays leading roles in "Out of the Dust," "Lahoma," "Black Pawl," "The Branding Iron" and "Bunty Pulls the Strings."

HIGHER APPOINTMENT.

Earl J. Hudson, formerly assistant publicity director of Associated First National Pictures, Inc., has been made assistant to General Manager J. D. Williams of that organization. According to a wire just received by Mr. Lesser from the executive office of First National, Mr. Hudson will shortly make a trip to Los Angeles to confer with First National producers on important production plans for the circuit.

MINE ACCIDENT VICTIM.

The body of Oliver Gillespie, 45 years of age, who was killed while running an engine in a mine at Pioche, Nev., was brought here yesterday and is at the establishment of Cunningham & O'Connor, 1031 South Grand avenue. Mr. Gillespie, who was a former resident of Los Angeles, leaves a brother Elmer and a sister, Mollie Gillespie, who reside on North Avenue 23. Mr. Gillespie went to Pioche in April. Funeral arrangements have not been completed.

Theaters—Amusements—Entertainments.

GRAUMAN'S SYMPHONY ORCHESTRA—

VICTORY— 838 So. Bdwy. Opp. Hamburger's

OWING TO ITS TREMENDOUS SUCCESS

HELD OVER!

ANOTHER WEEK

MACK SENNETT'S

"MARRIED LIFE"

With BEN TURPIN

VICTORY THEATRE

838 So. Broadway, Opposite Hamburger's.

GORE'S BURBANK— 6th and Main — "STOP IT" WITH ED ARMSTRONG AND HIS BABY DOLLS 40 GIRLS

Theaters Amusements—Entertainments

KINEMA THEATER— Grand at 8th

MASON OPERA HOUSE— LAST THREE TIMES MAT. TOMORROW

OLIVER MOROSCO Presents the Fourth of His New "Made in Los Angeles" Successes

"Wait Till We're Married"

By Hutchison Boyd and Rudolph Bunner.
A very clever comedy—a whirlwind of laughs.
PRICES—Nights, 75c to $1.50; Matinee Tomorrow, 25c to $1.00.

TWO WEEKS—Starting Monday— Seats Now

OLIVER MOROSCO'S
Original Famous All-Star Cast

EFFIE SHANNON	ROBERT EDESON	AMELIA BINGHAM
KATHERINE KAELRED	IDA ST. LEON	GEORGE LE GUERE
	AND LITTLE BILLY IN	

THE HARVARD PRIZE COMEDY SUCCESS,

"MAMMA'S AFFAIR"

Direct from its long New York and Chicago runs.
Night Prices, $2.50 to 50c. Wed. Mat., $1.50 to 50c. Sat. Mat., $2.00 to 50c.

MOROSCO THEATER— MATINEE TOMORROW

OLIVER MOROSCO PRESENTS

2 More Days OF THE "CLAM DIGGER"

STARTING NEXT SUNDAY—ANOTHER BIG COMEDY

"THE VERY IDEA"

MATINEES, 10c TO 50c; EVENINGS, 10c TO 75c. PHONE 11341; PHONE 11342.

EGAN LITTLE THEATER— Frank Egan, Mgr.

OLIVER MOROSCO'S NEW SUCCESS

"The Humming Bird"

WITH

MAUD FULTON & An All-Star Cast

SUMMER PRICES—$1.00 AND $1.50. MATS. WEDNESDAY AND SATURDAY.

ANNOUNCEMENT

"The Humming Bird" opens at the Columbia Theater, San Francisco, Aug. 16, and thence to the Little Theater in New York. This is the first week to see this beautiful play here. Make early reservations. Tel. 60000.

NEXT ATTRACTION "WAIT TILL WE'RE MARRIED"

MAJESTIC THEATER— Matinee Tomorrow 2:15

Wilkes Stock Company

"Man and Superman"

A Brilliant Comedy by George Bernard Shaw

With Evelyn Varden and Special Engagement of John Davidson

Pop. Mats. Wed. and Sat., 2:15. Prices 75c and 50c. Eves. 8:15. Prices 75c to $1.50.

ORPHEUM— The Best in Vaudeville. Orpheum Circuit.

SOLLY WARD with Marion Murray in "Babies"	JACK WYATT'S SCOTCH LADS & LASSIES	LOUISE DRESSER & JACK GARDNER Cycle of Song
Jim & Marian Harkins Orpheum Orchestra Concerts	Jeanette Childs "THE CREOLE FASHION PLATE" Song and Fashion	Bert & Hazel Gordon Tramp Comedy

Every Day at 2, 15c to 75c; Every Night at 8, 15c to $1.25. Phones: 10077, 10078.

IRENE FRANKLIN
In Original Songs, with
BURTON GREEN

PANTAGES— VAUDEVILLE

LAST CHANCE

Last week of Vaudeville at The Broadway Pantages. Shows, 2:30, 7:00, 9:00.

Lliletta and her Hawaiian Serenaders. Diana Bonnar, beautiful singer of popular songs—Three Melvins, acrobatic wonders. "The Heart of Annie Wood," a song and dance sermon—Harry Van Fossen, blackburnt cork champion—Chief Flying Eagle. Service film, "Chang and the Law."

WASHINGTON PARK— BASEBALL TODAY

Oakland vs. Vernon

Game Called at 2:30 P. M.

SUPERBA— Bdwy. at 5th — Now Showing

GREATER THAN "THE SEA WOLF"

"Under Crimson Skies"

Produced by Rex Ingram with an all-star cast, headed by Fearless ELMO LINCOLN

GARRICK— Bdwy. at 8th.

Commencing Sunday WALLACE REID in "What's Your Hurry?"

Now Playing. Return Engagement of

Thomas Meighan

in De Mille's "THE PRINCE CHAP"

CLUNE'S BROADWAY 528 South Broadway

CHEER UP WEEK

BRYANT WASHBURN

IN A PARAMOUNT-ARTCRAFT ATTRACTION

"THE SINS OF ST. ANTHONY"

ALSO SPECIAL COMEDY, NEWS REEL. Continuous 11:00, 12:30, 2:15, 4:00, 5:45, 7:30, 9:15.

THEATER DE LUXE— Alvarado, Bet. 6th and 7th, OPPOSITE WESTLAKE PARK

THURSDAY AND FRIDAY

DOUGLAS FAIRBANKS in "THE MOLLYCODDLE"

ADDED ATTRACTIONS.

MR. AND MRS. CARTER DE HAVEN IN "A MODEL HUSBAND"

HIPPODROME— Main St. at 4th

NOW SHOWING

CARLYLE BLACKWELL in "THE THIRD WOMAN"

AND VAUDEVILLE.

nusements—Entertainments

ER— Grand at 7th

MA THEATER Grand at 8th

Last Day

Novelties
nd Music

NCE TALMADGE
Perfect Woman"

TRAVAGANZA
ESSING TABLE"
the Rouge, the Powder-Candle.

MERMAID COMEDY
"A FRESH START"
With Marvel Rea

GINNING TOMORROW
WORLD PREMIERE
ew York Sleeps"
NT CINEMELODRAMA
NT OF THRILLS AND WONDERMENT.

CINEMA ORCHESTRA

LAST THREE TIMES
MAT. TOMORROW
the Fourth of His New "Made in Los Angeles" Plays
ll We're Married"
Bishop Boyd and Rudolph Bunner.
ar comedy—a whirlwind of laughs.
e 50, $1.50; Matinee Tomorrow, 25c to $1.00.

-Starting Monday— Seats Now
OLIVER MOROSCO'S
nal Famous All-Star Cast
ROBERT EDESON
AMELIA BINGHAM
IDA ST. LEON
GEORGE LE GUERE
AND LITTLE BILLY
IN
VARD PRIZE COMEDY SUCCESS,
MA'S AFFAIR"
its long New York and Chicago runs
Wed. Mat., $1.50 to 50c. Sat. Mat., $2.00 to 50c.

TER— MATINEE TOMORROW
ER MOROSCO PRESENTS
e OF THE "CLAM DIGGER"
's
SUNDAY—ANOTHER BIG COMEDY
VERY IDEA"
VENINGS, 10c TO 75c. PHONE 13343; PICO 211.

HEATER— Frank Egan, Mgr.
ER MOROSCO'S NEW SUCCESS
umming Bird"
WITH
TON & An All-Star Cast
ND $1.50. MATS. WEDNESDAY AND SATURDAY

NNOUNCEMENT
opens at the Columbia Theater, San Francisco, e Little Theater in New York. This is the last play here. Make early reservations. Tel. 64371.
T TILL WE'RE MARRIED"

Matinee Tomorrow 2:15
Wilkes Stock Company in
and Superman"
Comedy by George Bernard Shaw
and Special Engagement of John Davidson.
2:15. Prices 75c and 50c. Eves. 7:15. Prices 25c to $1

IRENE FRANKLIN
In Original Songs, with
BURTON GREEN
JACK WYATT'S SCOTCH LADS & LASSIES
LOUISE DRESSER & JACK GARDNER
Cycle of Songs
Jeanette Childs
Bert & Hazel Skatelle
Topics of the Day
HE CREOLE FASHION PLATE"
Song and Fashion
Every Night at 8, 15c to $1.25. Phones: 10477, Main 8970

Lilletta and her Hawaiian Serenaders—Diana Bonnar, beautiful singer of beautiful songs—Three Melvins, acrobats supreme—"The Heart of Annie Wood," a song and dance sermon—Harry Van Fossen, the burnt cork champion—Chief Flynn's Secret Service film, "Chang and the Law."

PARK— BASEBALL TODAY
nd vs. Vernon
alled at 2:30 P. M.

GREATER THAN "THE SEA WOLF"
Under Crimson Skies"
Produced by Rex Ingram with an All-Star cast, headed by Rosaire ELMO LINCOLN

Now Playing. Return Engagement of
Thomas Meighan
in De Mille's "THE PRINCE CHAP"

CHEER UP WEEK
BRYANT WASHBURN
IN A PARAMOUNT-ARTCRAFT LAUGHFEST
"THE SINS OF ST. ANTHONY"
ALSO SPECIAL COMEDY, NEWS, BRAY CARTOON
11:00, 12:30, 2:15, 4:00, 5:45, 7:32, 9:15.

Alvarado, Bet. 6th and 7th Sts. OPPOSITE WESTLAKE PARK
THURSDAY AND FRIDAY
BANKS in "THE MOLLYCODDLE"
ADDED ATTRACTIONS
TER DE HAVEN IN "A MODEL HUSBAND"

Main St. at 4th—Almost
NOW SHOWING
KWELL in "THE THIRD WOMAN"
AND VAUDEVILLE.

WILL FIGHT FOR HARDING.

Wrigley Announces He's Here to Get in Shape for Strong Campaign in East.

William Wrigley, Jr., Chicago capitalist and owner of Catalina Island, declared at Avalon yesterday that his presence in Southern California at this time is due in large measure to his desire to get into prime physical shape so that he may return to the East shortly and devote all his energies and business experience to helping elect Harding and Coolidge.

He predicted that they will be elected by a tremendous majority, but added a warning that overconfidence and underzeal are the two extremes in which Republicans can afford to indulge.

Mr. Wrigley talked with Senator Harding at Marion, O., just before coming to California and this concerning the capitalist's intention to get into the campaign with full force.

"Senator Harding, as I visualize him, is unquestionably the man of the hour—the most fortunate selection for President the Republican party could have made at this opportunity to observe him while at Marion, and I will stake all I have on his fine Americanism and my broad understanding of this country's needs. When the time comes for the election, the people of the country will understand this clearly. His fine, clean personality, his quick intelligence and his readiness to grasp the essence of a situation are the qualities in him whose appeal very strongly to the average man. There are no frills or affectations about him—he is simply a big American with a very human understanding.

"He will beat Cox in Ohio, as he will, in my opinion, in New York and the other pivotal States. And he will be elected—which will mean that for the next four years this country will have an administration that will restore our balance and enable us to go ahead."

Mr. Wrigley also spoke with enthusiasm of the plan of raising the Republican campaign fund by popular subscription, with a limit of $1000 on donations. The day when a candidate can hope for election to the Presidency through the huge donations of a coterie of rich men is happily past, he holds.

JOINT PICNIC TOMORROW.

Members of the two local councils of the Sons and Daughters of Liberty, members of the Pasadena council of the same order, and members of the Junior Order of United American Mechanics, will hold a joint picnic and 6 o'clock supper tomorrow at Sycamore Grove.

SEMI-ANNUAL Sale

Special Shoes

Priced at about one-third less than Regular Selling Prices.

NOW
$9.85
$10.85
$11.85

Phone 11008

Chas. R. McWilliams
Nettleton
Boot Shop
Distinctive Shoes for Men
209 W. 5th ST.
Hotel Alexandria is opp. us
The Master's Boots

JAILED EARL BLAMES GIRL.

Self-Styled Nobleman Says He Did "Tail Spin" for Her.

Brought Costly Auto West; Had Not Paid for Machine.

Wanted in England, Canada, Federal Officials Say.

"Life was monotonous without the girls, and when I met the one girl in Colorado Springs she made me do a tail spin that got me into all this trouble," said J. Allen Brooks, self-styled Earl of Raleigh and captain of the British Royal Flying Corps, on his arrival at the County Jail last night from Needles in the custody of Deputy United States Marshal J. W. Bell. Brooks admitted that he had purposely dodged Federal authorities who were searching for him, but declared that he was confident that he would disprove the charges against him, as he says he has done several times before when arrested in San Francisco and Los Angeles.

Brooks was taken into custody at Needles by Postmaster Kelly, upon advices from the Federal authorities of this city that he had fled from San Francisco and was on his way east to escape the law. He is charged in a warrant issued in Denver and signed by the Citizens' Motor Car Company of Cincinnati with having transported a stolen $8000 automobile from Colorado to California.

He will be taken before United States Commissioner Long this morning, where the question of removal to Denver will be decided.

Federal authorities were informed that the former aviator had offered a check in payment for the car in Cincinnati, which he said he would cash if accompanied by some one of the firm to Washington, D. C. A chauffeur was sent with Brooks to collect the money, but when in Boston Brooks is said to have given the chauffeur the slip and started for the West alone.

Brooks said last night that he had lost the chauffeur in Boston, and, failing to find him, had turned west to tour the country by himself. Federal authorities in Denver were notified that he was headed west, and a sharp lookout was kept for him. He slipped through the noose of the police there, however, and paused at Colorado Springs, where he said he met the "one girl" who caused him to dodge the officers.

"I went under the name of J. P. Bertram there," he admitted, "because I did not want this girl to be connected in any way with my trouble down here in Los Angeles in July. I left Cincinnati without paying all I owed on the car, as I thought my friends would see that the debt was cleared."

Though Brooks is wanted by government authorities in England for impersonating an officer, and in Canada on a similar charge, according to Federal authorities here, he asserts that he spent four years in France as a captain in the British Royal Flying Corps. He does not deny that he is the "Earl of Raleigh," as he is said to have intimated in several of the cities which he visited during his tour of the country, but states that he wishes to be known simply as J. Allen Brooks.

According to local Federal authorities, Brooks was apprehended in San Francisco, but succeeded in gaining his freedom. He told Deputy United States Marshal Bell that he had left the automobile in San Francisco. He also admitted that he had been taken into custody in this city in July on a warrant from Colorado Springs and sent to that city July 25. How he again gained his freedom is not known here.

MARRIED AT SANTA ANA.

L. M. Sheldon of Sheldon & Noonan, 01 Hibernian Building, was married yesterday at Santa Ana to Miss Blanche Reed of Florence, Colo. The honeymoon will be spent at San Diego.

ADMITS NOTES IN BUNKO CASE.

Judge Refuses to Bar "Little Black Book" in Trial.

Handwriting Expert Ready to Spot Mayne's Scrip.

No Record Found in State of Profitable "Exchange."

The prosecution scored decisively yesterday when Judge McCormick ruled in the Mayne bunko charge that the State could introduce as evidence, the little black book and other matter found in the room of Fred Mayne after his arrest. The court stated that this rule held good in the McNamara case, where evidence found in Indianapolis and other places, was brought here for use at the trial of the dynamiters.

Malcolm McLaren, investigator for the District Attorney's office, was called to the stand, but his testimony was interrupted by the objection of the attorneys for the defense to the introduction of any of the evidence found in Mayne's room. Attorney Cooper contended that it would have to be shown that the writing in the little black book, supposed to contain incriminating evidence against Rusty Williams and Frank Carroll, detective sergeants, was made by Mayne.

It is understood that Milton Carlson, handwriting expert, has been engaged in the case to show that Mayne did make the record in the little black book.

Most of the day was given over to testimony showing that there is no record in the State of the International Stock Exchange, with which Mayne was said to have been identified; also that other corporations of names similar to those he used, were devoted to another business. Mr. McLaren will resume the stand today.

Ever since the trial began, Dist.-Atty. Woolwine has caused a close guard to be kept over Walter Evans of Winslow, Ariz., and Simon Weiss, one the victim and the other the intended victim of the supposed bunko game. William Conley, who turned State's evidence, has also been carefully guarded. It is said that certain policemen, said to be implicated by notations in the little black book, are suspected of a desire to "get at" these three men.

WILSON GRANTS ELDER PARDON.

(Continued from First Page.)

misleading statements declaring that there was such a fund for the purpose of refunding the purchase price of stock. It was shown that the fund did not exist.

APPEAL FAILS.

Elder was fined and sentenced to prison and Deeble and Derby were each sentenced to serve thirteen months and to pay a fine of $500.

Elder appealed and appeared in the Circuit Court in 1918 as a pauper. The appeal was denied and no further defense was made.

During the time his appeal was pending he lived on a little ranch here, raising chickens and helping out his income by selling real estate.

Oct. 19, 1917, he went to McNeil's Island to begin serving his term, and was released the following year.

The first step toward securing a pardon for Elder was taken in July, 1917, when a letter asking Executive clemency was sent to President Wilson by members of the board of directors that took over the affairs of the Los Angeles Investment Company after Elder had been ousted. The writers declared they did not believe Elder had been "guilty of criminal intent." This letter was signed by Henry W. O'Melveny, William H. Allen, Jr., and others.

RUSH ON FALSE TRAIL.

Deputy Sheriffs Hurry to Anaheim Seeking Burbank Slayers.

Information reaching the Sheriff's office yesterday caused a hurried trip of Deputy Sheriffs Fox, Coutz, Wright, Strong and Conley to Anaheim Landing in search of Dominico Gays and Nick Torrillo, wanted for the murder of Deputy City Marshal Norman and the wounding of Constable Purrier of Burbank. A report was received that two Italians, answering in a general way the description of the two men being sought, were living in a house at Anaheim Landing, and that one was wounded. Sheriff Jackson of Orange county joined the posse, but the wounded man was discovered to have been wounded with a pitchfork. No arrest was made.

Justice Hanby yesterday set the hearing of Raphael Dalo, charged with the murder of Mr. Norman, on the 26th inst. Dalo was arraigned yesterday. Dep. Dist.-Atty. Hill stated that Constable Purrier, who was wounded in the fight with the bandits, was unable to testify, but is expected to be able to appear in court in about two weeks.

RIDE AT NINE CENTS A MILE.

Motoring Expenses of City Workers Gauged; Higher Allowance Sought.

How much does it cost you per mile to operate your automobile?

Carl R. Williams yesterday reported to the Board of Public Works that the actual present cost to city employees who operate their own cars in connection with their work for the city is 8.73 cents per mile, while under the ordinance now in force they are allowed but 5.25 cents per mile.

Mr. Williams says that as a result of the increase in the cost of automobiling since the ordinance was passed, city employees are losing between $1 and $2 a day, and he asks that the allowance be increased.

For Your Picnic Suppers

After a cool, invigorating dip in the surf and an hour on the sand comes the fun of a picnic supper.

Sandwiches made from delicious, flaky UNITY Bread. A thermos bottle of iced Ceylon, fragrant and refreshing as only UNITY Tea can be. Big, tempting Sylmar Olives. Quantities of luscious fruit; delicacies fresh from the Bakery; and all the gems of toothsome picnic foodstuffs that make your outing enjoyable.

Let your UNITY Grocer fill your picnic basket. You will find him just around the corner, ready and willing to serve you.

UNITY STORE
RETAIL GROCERS ASSN

Store Open All Day Saturday from 9 a.m. to 5:30 p.m.

Pine Avenue at Broadway

Buffums' The Mercantile Co. Pine Ave. at Broadway

Long Beach—Beside the Cool Sea Waves

Shop in Long Beach Tomorrow—and Save

Cars leave the Sixth and Main Streets Station for Long Beach Every 30 Minutes Throughout the Day.

$4.00 Suede Slip-on Gloves $2.95
—In Beaver, Grey, White and Chamois—a practical glove for street wear, and particularly good for the early fall—In all sizes.

$1.50 Fownes Silk Gloves $1.15
—These two-buttoned length silk gloves have double tips and give excellent service. In Black, White, Pongee and Grey. All sizes—$1.15 pair—3 pairs for $3.00.

$4.75 Glove-Silk Vests $3.95
—In the regular styles or in bodice top styles. They are of excellent quality of glove silk, and are shown in pink only. Glove silk launders perfectly, is durable and economical.

Lisle Knickers, 85c
—Splendid garments in pink or in white. They have elastic at waist and at knee. The regular prices are $1.10 and $1.20.

$6.00 Bath Robe Blankets $4.94
—There is a limited quantity of these bath robe blankets, but they are shown in a good assortment of patterns and colorings. 64 by 78 inches in size—a soft, fleecy beautifully finished blanket.

Our Saturday Sales are Revealing Surprising possibilities to the Economically Inclined—
—For they are bringing to the attention of thousands of women the fact that here in Long Beach, beside the Sea, one may find a metropolitan store service that is second to none, and that Value is emphasized to a degree that is seldom equalled.
—Tomorrow, we again bring forward merchandise in qualities and varieties that should meet the most sanguine expectations—only a few of the items find space in this advertisement.
—Long Beach is easily reached via the Pacific Electric, various Stage Lines, and by an incomparable system of Boulevards.

$7.75 Black Taffeta $5.95
—An imported silk that is splendidly heavy—and that has a soft, pliable finish that is found only in Swiss silks. It is excellent for suits or dresses.
—40 inches wide.

54-Inch Woolens, $4.95
—Including navy and taupe tricotine, Oxford gray gabardine, hydroplane green and golf red coating velour, natural polo cloth and one lot of plaid skirtings. These materials sold in the regular way at $6.50, $7.00, $7.50 and $8.00 the yard.
—All of them are 54 in. or 56 inches wide.

SPECIAL OFFERING OF 45 Mattresses at 10% to 25% Less
—These mattresses sell in the regular way at considerably less than they would be marked if they were purchased on today's market.
—The regular prices are $24.00, $25.00, $28.50, $31.50, $34.00 and $47.50.

A Shopping Opportunity That Presents Savings of a Worthwhile Nature to Thousands of Women of Los Angeles and Vicinity.

All Wash Skirts Half Price
—Here are some TEN DOZENS of the smart wash skirts brought out for this summer season in this clearway—They're of Gabardine, Tricotine, Surf Satin, Linene, English Prints and Piques. Mostly in white, but a number of colored ones among them. All at HALF.

A Clearaway of All Silk Dresses at HALF
—This final clearance of silk dresses brings some notable values in frocks of Taffeta, Foulard, Crepe Meteor, Crepe de Chine, Paulette, Minuette Crepe, Baronette Satin and Crepe Georgette—in both sports and dress styles.
—There are over 60 of them out for Tomorrow, at One-Half Price.

A Special Offering of Brassieres
—They're of a good quality Muslin and are trimmed with cluny laces and with embroidery. In round, "V" neck and square neck styles. Tomorrow's prices are as follows:
75c and 85c Brassieres 59c
$1.00 Brassieres 79c
$1.25 Brassieres 98c
$1.50 Brassieres $1.10
$2.00 Brassieres $1.45

Prompt Deliveries to Any Point in Southern California

Prominent Domestic Science Expert Visits the New Jevne Bakery

Read what she said—clipped from a recent issue of a Los Angeles newspaper

New Baking Methods —the wonderful "traveling" oven

IF EVER I wanted others with me, it was one day last week when I visited a great baking establishment.

It was a revelation in the latest thing in bakery methods—something absolutely new, I am told, and I am sure I have never seen anything like it.

Imagine, if you can, an oven that is 10 feet wide and 90 feet long.

Exactly 10x90 feet—more floor space than some of our little bungalows cover. A space that would make several apartments, meaning 900 square feet of surface for baking bread.

It is a "traveling" oven.

Know what that means? Well, I didn't either until the other day.

To describe it: It is a long, heavy oven, constructed of the best of materials, with gas jets running the full width, top and bottom—note that, top and bottom—every so often. The sides and top are, of course, stationary, but the bottom is an endless chain, a succession of narrow slabs of metal that continually revolve the length of the oven while the bread is baking.

For instance, into one end I saw the baker feeding the loaves, line on line, row after row, and slowly they moved the full ninety feet of that tremendous oven, being cooked at a higher degree of temperature than it is possible to maintain in any other oven, and as they moved ever so slowly down that vast heated space, they cooked until, within thirty minutes, they slipped gently out at the other end, perfectly done.

Unlike most ovens, each loaf is perfect. Just the same brown, no chance of being "overdone," and each one exactly like its neighbor.

HOW BREAD IS MIXED

But upstairs, above the oven floor, are the mixing arrangements. Automatic mixers, these, so that water and yeast, flour and shortening and all the bread ingredients are automatically weighed, sifted and mixed, with no necessity for the human hands touching them. The mixers are also new, different from any I have seen, in that they give to the dough the same kneading motion that we would give in our kitchens.

The great containers into which the flour is poured will hold 200 barrels at a time, and I just wish I had room to tell you how everything is arranged so that there is the minimum amount of time and labor expended with the maximum results.

CONDITIONS ARE SANITARY

Right here I want to say that all over the establishment, and I was in the candy and other departments (of which I will tell you later), the same standard of sanitation is maintained. Everything is white painted, the floors as clean as scrubbing can make them and there is white tiling eight feet high along every wall, while the window sills are white enamel, like the white tables that we all wish we might own.

From the bread-mixing room I went into the room where it is put to raise in great troughs and watched one of the bakers "turning" it before placing it over the opening that leads directly into the machine on the fourth floor below, where the loaves are cut, run through a machine that rolls them and flours them, then carried on to a "resting" machine, an endless belt arrangement that gives the dough a chance to "rest," as they term it, before it goes into the bake pans.

Every bit of this work is done by machinery.

It is simply wonderful. And as it comes out of the conveyor of the "rest" machine, each loaf finds its own pan, and these pans are put in racks in great wooden chests, with drawers just high enough to hold the loaves, and here the final raising is permitted to take place. Then these chests are wheeled to the oven, where another man starts feeding them into the oven, as I told you above.

HOW IT'S FINISHED

And there is being installed in this place now an automatic conveyor that will take the hot bread fresh from the oven and on an endless belt carry it clear to the other end of the building, where the wrapping machine is installed.

This is something new also. Instead of girls taking the loaves and wrapping them, sticking the end with paper bands wet with paste, this machine carefully rolls them into just the correct length of heavy, dry, waxed paper, one motion of the machine smears wax over the folded ends, another motion scrapes it all off except just enough to seal the ends, and finally one more motion seals the package and deposits it on another conveyor, where a man is waiting to pack the boxes.

I was simply fascinated, and even now I have not told you how carefully the humidity of the rooms is regulated, how every foot of space in that great oven is under absolute control all the time, and I did not say a word about the specially cooled yeast room.

Instead of keeping the yeast in refrigerators, they keep it in this room, which registered 42 degrees when I was in it, and it is just the right kind of dry air to properly protect the leavening agent for the bread.

Ask for— JEVNE'S BREAD —at your Neighborhood Grocer

H. JEVNE CO.

IMPERILS TITLE TO PARK.

Griffith Heirs Point Out That Donor's Conditions Are Violated.

(Continued from First Page.)

ber of trees and shrubs and has placed them so close to the structure that they are a menace to the whole of Griffith Park.

Objection is further made on the ground that that portion of the park is susceptible to development as the most beautiful and attractive entrance to the park and that under the terms of the will of Col. Griffith provision was made for the erection there of a beautiful Greek theater, at a cost of $100,000.

It is also cited that "the assembling of large groups of people that congregate incident to the taking of moving pictures, is a menace to the welfare, safety and pleasure of the people who visit the park and that such buildings as have already been built and are now in the process of construction, and the crowds that work in and upon them, constitute a fire risk, which is a menace to the entire park property."

The plaintiffs state that the charter of the city of Los Angeles provides:

"That all lands and real property located in the said city of Los Angeles and which have been heretofore, or which may be hereafter set apart or dedicated for the use of the public as a public park or parks, shall forever remain to the use of the public as such park or parks, inviolate, and that no part of said lands or real property shall ever be used or occupied for any other purposes."

It is cited further, "that said land was donated, given and transferred to said city upon condition that said land should be used and maintained by the said city of Los Angeles and its successors in interest and estate, exclusively as a public park and pleasure ground, for the amusement, recreation, health and pleasure of its inhabitants and (upon a further condition, which is not material to this action,) and whenever said tract of land so conveyed, or any part thereof, shall cease to be used as a park, and for the pleasure, amusement, recreation, health and uses incident to the aforesaid uses according to the intents and meanings of the same, the said lands so conveyed, shall immediately upon the happening of either of said events, revert to the said donor, or to his heirs, and the said city of Los Angeles accepted said land upon the conditions named in said deed and have expended large sums of money in providing places of amusement and recreation for the inhabitants of said city."

The plaintiffs ask that a restraining order be issued requiring the film corporation to cease the use of the park and to remove forthwith all structures erected by it, pursuant to the pretended authority of the permit and that all material be ordered removed from the park.

They also ask that the Park Commissioners be enjoined from issuing any permits to use the park for any purposes other than park purposes and that they be required to cancel any permits issued for the "unlawful use" of Griffith Park.

There's No Waste
In Your Table Beverage
when you use
Instant Postum

Aside from the pleasing coffee-like flavor of this wholesome, healthful table drink, its quick preparation makes it worthy of your notice.

Instant Postum can be made a cupful at a time if desired. Its strength can be varied from strong to mild according to the amount dissolved in each cup.

Economy should rule today and very likely will rule more strongly in the days to come.

Try Instant Postum
"There's a Reason"

Made by Postum Cereal Co., Inc.
Battle Creek, Michigan

VENICE
BLONDE BABY DOLLS
VS BLACK HAIRED BEAUTIES

SUNDAY 1.30 P.M.
AUG. 15TH
WHEN EXTREMES MEET!
PARADE and REVUE LOVELY BLONDES
AND
RAVEN-HAIRED BEAUTIES
IN RIVALRY FOR POPULARITY AND
$250 CASH PRIZES
The Event of the Season—Come and Select the Winners
TAKE P. E. CARS, HILL STREET

WAR MEMORIAL BONDS BACKED.

Dozen Organizations Vote in Approval of Plans.

Commerce Chamber Stresses Coliseum as Necessity.

Auditorium Would Fill Civic Need for Conventions.

Proposed bond issues for the construction of the Los Angeles memorial auditorium and a civic coliseum already have received the indorsements of more than a dozen organizations, according to resolutions received yesterday.

Approval of the movement for both structures, realization of the civic necessity for both, and a pledge for aid in the campaign are contained in the resolutions.

The resolution passed by the Chamber of Commerce, which is substantially the same as the other reports received, is worded as follows:

"Whereas, Los Angeles lacks a fitting memorial to her sons and daughters, whose valor in all wars is worthy of reverence and perpetuation, as well as a meeting place for great national conventions, and a center for the cultural arts, and

"Whereas, this city also lacks and urgently needs a meeting place for its citizens, and for those whom we invite to share with us the great natural advantages of our city, and

"Whereas, this meeting, co-operating with the Los Angeles memorial auditorium and coliseum organizations, desires to aid in these splendid public projects to the honor of our soldiery and the advancement of our city; now, be it resolved, that the Chamber of Commerce of Los Angeles does hereby go on record as favoring the passage of a $4,100,000 bond issue for a memorial auditorium, and a $900,000 bond issue for a coliseum, at the election of August 31, and to that end does hereby pledge its aid."

Similar resolutions were received from the Los Angeles Automobile Trade Association, the Van Nuys Chamber of Commerce, the Aero Club of Southern California, the Clean Government League of California, Court No. 30, Foresters of America, Master Shoemakers' Association of California, Neighbors of Woodcraft, Laurustinus Circle, No. 83; American Opera Association, Pacific Old People's Home, Wilmington Lodge No. 327, Knights of Pythias, and the Central Development Association.

Rising Sun Lodge, No. 392, I.O.O.F., asserted they were favorable to the movement, and H. W. Reynolds, secretary of the Jinnistan Grotto, No. 76, and Signet Chapter, No. 57, stated that no further meetings of these organizations would be held until after the election, but they both were heartily in favor of the bond issue.

BIG TRADE JUMP MADE AT HARBOR.

Both Imports and Exports for July Show Marked Increase Over Last Year.

Imports and exports at Los Angeles Harbor during July showed a marked increase as compared with the corresponding month of last year, according to a report made yesterday by Collector of Customs Elliott. The big jump was reflected in the larger collections, customs duties amounting to $83,371.15, compared with $15,972.40 in July, 1919. The July exports were of a total value of $1,454,314, as against $674,566 in July, 1919; the value of the imports was $536,079 as against $194,264.

The report shows that American-owned vessels predominate in the foreign commerce of Los Angeles Harbor. Twelve American vessels, one British, one Japanese and one from the Panama republic entered the port during July, and twenty-two American ships and one British vessel cleared from the port. The total net tonnage incoming was 40,218 and clearing 62,737, for foreign trade.

Fifty-three vessels, with net tonnage of 110,495 and crews totaling 3265, entered the port on coastwise trade in July, while forty-three vessels, with net tonnage of 75,265 and crews totaling 2868, cleared. Three vessels, with net tonnage of 10,124 and crews totaling 121, entered and three, with net tonnage of 10,921 and crews of 108, left the port on noncontiguous coastwise trade.

HUSBAND OF EIGHTY DEMANDING DIVORCE.

CIVIL WAR VETERAN CHARGES WIFE WRONGFULLY CAUSED HIS IMPRISONMENT.

Declaring in a suit for divorce filed yesterday against Elizabeth Dermott, more than a quarter of a century his junior, that he was arrested and thrown into the County Jail, where he would have died if he had not been removed to the County Hospital, J. S. McDermott, 80 years old, a veteran of the Civil War, charges his wife with cruel and inhuman treatment.

Mr. Dermott was arrested on the complaint of the Santa Clara authorities. His release was obtained from the County Jail by Attorney Adcock by habeas corpus proceedings. He asserts that his imprisonment "so wrongfully inflicted" by his wife constituted extreme and repeated cruelty.

He has no community property, but draws a pension of $50 a month. His wife has property valued at $5000, and it is declared the income is sufficient for both of them. He asks that his wife be compelled to pay a reasonable counsel fee and the expenses of the divorce suit, the sums to be made a separate charge upon her property. She is sought to be restrained from conveying and incumbering her property.

Fire Under Control.

After Forest Ranger C. A. Morris and a force of men from Banning fought all night against a forest fire that broke out on a section of about 700 acres near Banning Wednesday night, the fire was reported yesterday as being under control. Supervisor Allen of the Angeles National Forest received word to this effect yesterday.

DEATH THREAT IN WOOING.

Mrs. Sophie Seigel, who fled from New York to this city to escape from Louis Seigel, her husband of a day, tells in her suit for annulment, filed yesterday through Attorney Michael Rudolph, a story of threats and fear. She says that after she had known Mr. Seigel several months, he insisted that she marry him and she refused. The last week in November, 1919, she declares, he commenced to threaten her. Dec. 1, 1919, as she was leaving her place of business, he accosted her. He told her if she did not marry him he would kill her, she relates.

Being of a timid disposition, Mrs. Seigel says, she allowed Mr. Seigel to take her to the Bronx country Courthouse, where he got a license, wrote her signature to the certificate of marriage and gave for her a wrong age and wrong address. She says she was so overcome with fear that she made no objections, and did not tell her parents.

The day of the marriage she left her husband and has not lived with him as his wife, she states. She wants to resume her maiden name.

Holliday Left Estate Valued at Over Million.

The report of the appraisement of the estate of William H. Holliday, banker, who died April 30, last, filed in the Probate Court yesterday, shows a value of $1,012,773. Under the will the estate is left to the widow, Flora B. Holliday, of 1336 West Adams street.

The estate, according to the appraisal, consists mostly of stocks and bonds. The larger items include stock in the Security Trust and Savings Bank, $90,000; stocks in the International Packing Company of California, $90,000; stock in the Fullerton Oil Company, $75,000; a promissory note, $150,000; real estate stock, $85,250.

ENTERS CAR IN PARK RUN.

The Los Angeles Chamber of Commerce will have a car in the caravan of the "park to park" tour which will leave Denver, Colo., for a circuit of the national parks of the West, covering approximately 4500 miles. Action was taken yesterday at the regular meeting of the directors of the chamber and F. V. Owen was delegated to drive the Los Angeles automobile.

The trip will consume about sixty days and the caravan will arrive in Los Angeles on or about October 10. Mr. Owen began yesterday equipping his machine for the trip. It will be shipped to Denver, and in addition to proclaiming from its sides that it is an entry from Los Angeles, it will be filled with literature and souvenirs for distribution along the way.

The tour is under the auspices of the National Park to Park Highway Association and the American Automobile Association, in co-operation with the national park service. Stephen C. Mather, director of parks, and other officials, will accompany the tour, and the Governors of the eleven States through which the tour passes will arrange for a convoy from border to border of each State.

The purpose of the tour is to complete the work which has been begun by A. L. Westgard, who has made a preliminary pathfinding trip and officially designated the best roads by which tourists can make an entire circuit of the national parks.

The tour will, upon leaving Denver, proceed through the Rocky Mountain National Park, Yellowstone, Glacier, Mt. Rainier, Crater Lake, Yosemite, General Grant, Sequoia, Grand Canyon and Mesa Verde parks.

WOMEN OPEN WAR ON HIGH DIVING BOARDS.

At a meeting of the executive committee of the Parent-Teacher Association held yesterday it was decided to aid the State Congress of Mothers in their campaign to have all high diving boards removed from public swimming pools.

Mrs. Charles F. Grey, first vice-president of the State Congress of Mothers, and former president of the Parent-Teacher Association appeared before the executive committee to request that action be taken in the matter.

CASTORIA
For Infants and Children
In Use For Over 30 Years
Always bears the Signature of Chas. H. Fletcher

BROKEN ARCHES DISQUALIFY ANYONE
Tired, sore, tender, aching feet are usually due to so-called fallen arches, known as broken arches. Any one of our POST SYSTEM® ARCH SUPPORTS, bandages, braces or appliances will relieve your feet in a short time from your duties. Our graduate in charge is a first class Los Angeles references. Consult her without obligation; you cannot possibly lose by it.
L. E. HOGLE, Mgr.
528 Title Insurance Bldg.
Bring this ad for free examination.

ELECTRIC LIGHT SUPPLY COMPANY
216 West Third Street
Phone, main 8000
VACUUM CLEANERS
SEWING AND WASHING MACHINES

Pasadena FURNITURE CO.—Ten Floors—In a Location That Enables Us to Sell for Less—Pasadena FURNITURE CO.

Entire Furniture Stock at Special Prices In This Midsummer Clearance

Many Special Values in Rugs and Carpets

YOUR advantage in choosing from our choice assortment of floor coverings lies in the large variety presented for your selection, the high standard of quality maintained and the wide range of sizes carried.

Our equipment enables us to provide a suitable floor covering in any size or shape, either made up or cut to your order. Seamless carpets up to 15 feet in width are carried in stock in desirable colors and can be laid on short notice.

A number of very fine rugs are offered at special prices in the Midsummer Clearance. Among them are the following:

9x12 Figured Chenille Rugs	$167.50
9x12 High Grade Wilton Rugs	$149.50
6x 9 Best Quality Wilton Rugs	$109.50
9x12 Best Body Brussels Rugs	$ 86.00
9x12 India Wool Rugs	$ 69.00
9x12 Scotch Wool Rugs	$ 40.00
9x12 Seamless Brussels Rugs	$ 39.00
200 yards 27-inch Wilton Carpet, sewed and laid at, per yard	$3.95

A number of hand-braided oval cretonne rugs, size up to 6 ft., slightly soiled by display, at ..... HALF PRICE

Genuine Mohair Rugs, Guaranteed colors

36x72	$10.00
30x60	8.00
24x48	6.00
18x36	4.00

27x54-inch Washable Rag Rugs, very special at $1.25

Beautiful Drapery Materials

The Drapery Department is showing a new and very complete line of the beautiful changeable taffetas that are now so popular for drapes, lamp shades and bed spreads. These silks are 36 inches wide and come in many lovely shades. They are light and fresh, suitable for both summer and winter use.

Another splendid line consists of upholstery materials, mohairs, friezettes and satin damasks. These are largely imported goods which it is now impossible to replace. The mohairs are two toned, some having gold or rose warps. The satin damasks and friezettes come in rich tones of green, blue, rose, mauve, taupe, mulberry, etc.

For certain rooms there is nothing as artistic, charming or satisfactory as printed stuffs—and the assortment of hand-blocked linens, cretonnes and warp prints is complete and beautiful. Many of these materials are also imported. The designs are largely floral or foliage effects, the colors harmonious, rich and varied.

The details of making and hanging draperies of every description can be safely entrusted to our Service Department and our power equipped workrooms are prepared to handle the largest orders with neatness and dispatch.

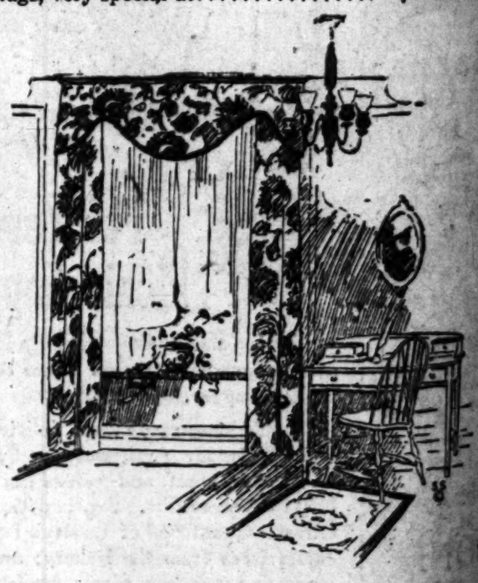

Deliveries Everywhere

Located in Pasadena

Pasadena FURNITURE CO.

Daily Trips to Los Angeles

83-91 North Raymond Ave.

UN.

...ur is to ... has been ... who has ...nding-trip ... the best ...can make ... national

...ving Den... Rocky ... Yellow... ...er, Crates ... Grant, Se... ...fesa Verde

...R ON ...OARDS.

... executive ...nt-Teacher ... It was de... ...ongress of ...n to have ...oved from

... first vice... ...ongress of ...resident of ...ciation ap... ...tive com... ...on be tak...

CASTORIA
For Infants and Children
In Use For Over 30 Years
Always bears the Signature of Chas. H. Fletcher

BROKEN ARCHES DISQUALIFY ANYONE
Tired, sore, tender, aching feet and limbs are usually due to misplacement of bones known as broken arches, flat feet. "THE POST SYSTEM" RESTORES THEM. bandages, braces or supports, no loss of time from your duties. Can give you high class Los Angeles references. Wife brings husband; you cannot explain it to him.
L. H. MOGLE, Specialist,
528 Title Insurance Bldg.
Bring this ad for free examination.

ELECTRIC LIGHTING SUPPLY COMPANY
216 West Third Street.
Phones, Main 1442; 60462.
VACUUM CLEANERS
SEWING AND WASHING MACHINES

NEWS ITEM
...'s dispatch states that Standard Oil Company is in the market for 500 to 1000 ... service freight cars.

ASSOCIATED OIL
...S AT RATE OF $19.20 PER SHARE.
...'s earnings are now ... at the rate of $18.00 per share per ... for particulars.

RAILROAD SECURITIES
... invested in railroad issues CAN... AFFORD TO OVERLOOK the ... at a time when legislation ... the rails in the most secure ... they have enjoyed in a quarter ... they are selling at practi... the lowest prices recorded during ... a complete analysis of any ... railroad issue will be sent free.

Private Wire Service With San Francisco, New York and Other Markets
For information call 60151, Station 5. For quotations call 60151, Station 6.
"Prompt and Efficient Service"

A. W. COOTE
Stock and Bond Broker
Member
Los Angeles Stock Exchange
San Francisco Stock Exchange
... S. Spring St.
Phones: 60151 and Main 4117.
...: 6116 Hollywood Blvd., Phone ... and 101 East First St., Long Beach, Cal.

...r Less—Pasadena FURNITURE CO.

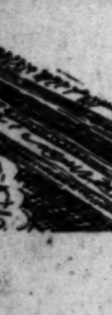

...tock
... This
...rance

...ues in
...ets

...es in the large variety
...he wide range of sizes

...hape, either made up
...ck in desirable colors

... Clearance.

...al cretonne rugs, size up to
...ALF PRICE
36x72 .... $10.00
30x60 .... 8.00
24x48 .... 6.00
18x36 .... 4.00
$1.25

...rips to Los Angeles

...orth Raymond Ave.

Forward Looking Investors
Recognize the present as a time of opportunity for the placing of funds in sound securities that now yield the highest return known in many years, or likely to prevail soon again.
Discussion of Investment Subjects Invited.
...o. O. Knight & Co.
Stocks—Bonds
411-414 Van Nuys Bldg.
Members Los Angeles Stock Exchange
Telephone 10234

AN EASTERN INVESTMENT
ADIRONDACK POWER & LIGHT CORPORATION
1st & Refunding 6's
Price 84½, Yielding 7¼%
General Electric Co. owns approximately 50% of common stock.
We recommend these bonds.
Full details upon request.
Howard G. Rath Company
Established 1919
INVESTMENT SECURITIES
Members L. A. Stock Exchange
... Security Building, Los Angeles.
Telephone 60664.

NOTICE
WE BUY AND SELL JEROME SUPERIOR, RICHFIELD CONSOLI..., UNITED, R. UNITED, R. UNION, R. ..., HARRINGTON DUMAS, ... OF MONTEBELLO, ALLIED PETROLEUM, POMONA OIL, IN... OF TEXAS AND ALL OTHER ACTIVE UNLISTED STOCKS.
L. C. THROOP CO.
... 719 Story Bldg. Main 5184.

DAILY TRADE TALK.

Bankers' Convention at Washington; Foreign Exchange; New Bonds.

Considerable interest is being manifested by local bankers in the American Bankers' convention, to be held in Washington, D. C., from October 18 to October 22, inclusive, which has outlined a big program of work, according to an announcement made by Richard S. Hawes, president of the association. Among the subjects which will be taken under discussion are credits, taxation, international trade, increased food production and industrial financing. It is to be a "work convention," according to Mr. Hawes, who says in his statement on the subject: "We want to show the country that the banker is ready and is putting in the work necessary to make the reconstruction period successful."

Among the speakers at the convention will be E. T. Meredith, Secretary of Agriculture; David F. Houston, Secretary of the Treasury, who will discuss government finance; George Woodruff, Fred I. Kent, Joseph H. Defrees, president of the United States Chamber of Commerce; Fred W. Ellsworth, president of the Financial Advertisers' Association, and John Kendrick Bangs.

A special feature of the convention is to be a discussion of the question of progressive bank advertising. The public relations committee of the association has made a special study of the extension of educational work along the lines of bank advertising and publicity, and the raising of the standard of efficiency in this department, and the results of this study will be shown in exhibit form. This exhibit, which will be on display at the headquarter's hotel, is said to be the most remarkable display of bank advertising campaigns, booklets and pamphlets ever assembled.

DRAINAGE DISTRICT BONDS.

Blyth, Witter & Co., together with William R. Staats Company, are offering an additional block of Oxnard Drainage District bonds. The total authorized issue of these bonds was $200,000, of which $130,000 were issued and sold some time ago. The remaining $70,000 of these bonds, which will be sold at par to yield 6 per cent, are now being offered to the investor. The bonds are secured by a lien on 7000 acres adjacent to Oxnard, the greater part of the district being formed of what was formerly known as the Patterson ranch. The assessed valuation of the district in 1915 was placed at $1,159,000, while the estimated real value is in excess of $2,000,000. The total debt of the district, including this issue, amounts to about $29 per acre. The bonds are entirely exempt from taxation.

FRUIT PRICES ANNOUNCED.

The Roeding Fig and Olive Company have announced opening prices for figs. The price for this season has been established on a basis of 6 and 7 cents, as compared with the basic price of 15 cents last year. These prices include both the Adriatic and the Black Mission varieties. No prices have been announced for the Calimyrna variety as yet.

That dried peaches will command higher prices this season is indicated by the opening prices which have been given out by the California Peach Growers, Inc. According to this announcement, growers will receive about 17 cents per pound this year for their dried fruit, as compared with 15 cents of last year. A slight increase in the price for peeled dried peaches and the fancy packs has also been made.

JOINS BOND DEPARTMENT.

Harold B. Cutler, formerly secretary of the Capital Trust and Savings Bank of St. Paul, Minn., has become associated with the bond department of the Security Trust and Savings Bank. For several months Mr. Cutler has been conducting an investment bond office in Hollywood.

THE EXCHANGE SITUATION.

Henry Clews & Co., through its weekly Financial Review, makes an interesting comment on the decline of foreign exchange during the past two weeks. "After holding up well during the first half of July," says this statement, "the foreign exchange situation has reversed itself. A slow downward movement which started soon after the middle of the month has within the past week developed into the proportions of a 'slump,' declines in sterling, francs and lire being the most serious for a good many months. There is a complex situation in foreign exchange, with some factors tending to stronger quotations, while others have worked in the opposite direction. The lower value of our exports, indicated in the figures issued by the government during the week, should have aided in the curtailment of the supply of bills offering on the foreign exchange market and so have tended to strengthen quotations. On the other hand, the operations connected with the preparation for settlement of the Anglo-French loan obligations and the shift of plan whereby large shipments of gold to the United States have apparently been abandoned for the time at least, have tended to unsettle matters. Added to these conditions, the development of the unfavorable situation in Poland and Russia has alarmed large holders of foreign bills and led to some liquidation during the past week, which ordinarily would not have occurred at all. Coming upon a market in which the support was at best rather slender, such sales have actually tended to cut prices far below what they probably should have been. Purchases of large quantities of grain by foreign interests are reported to have had some influence on the situation. Sterling was, as a general result of all these factors, driven down to $3.55, and francs and lire suffered likewise. The continued uncertainty in the silver market has tended still further to unsettle the eastern exchanges, and there has been an unsatisfactory situation in all branches of the trade."

PAST THE MILLION MARK.

There's a new "million-dollar bank" in Los Angeles. It is the auxiliary department of the savings department of the Security Trust and Savings Bank. Several years ago the business done with the little "home banks" in which prudent housewives and properly trained boys and girls accumulate their nickels and dimes and quarters and dollars to fatten their savings accounts, became so heavy that the bank decided to segregate it in one department, which is operated almost as a little bank by itself. This week, the deposits in this auxiliary department passed the million-dollar mark. "There is a distinct turning to thrift in small accounts," according to R. E. Garcia, manager of this department. "People are beginning to save, to take a pleasure in seeing their bank balances grow. Not only is the demand for home banks upon the increase, but their owners are bringing them in oftener, and with more money in them."

CITIES SERVICE COMPANY.

The Cities Service Company will make its eighteenth monthly distribution on bankers' shares on September 1, payable to holders of record on August 15. The payment is to be made at the rate of 42 cents per bankers' share. The distribution which was made in Cities Service Company bankers' shares on August 1 was made to 11,660 holders, an increase in the number of holders of record since Jan. 1, 1920, of 6122, and an increase in the holders of record during the month of July of 593.

SINCLAIR EARNINGS.

The report of the Sinclair Consolidated Oil Corporation for the first six months of this year shows gross sales of $67,000,000, as compared with $77,000,000 for all of the year 1919. Net earnings of the company during the past six months have amounted to about $15,500,000, as against $19,500,000 for the preceding twelve months.

Los Angeles Stocks.

A dull market, with quiet trading, was again the feature of the local exchange yesterday. Trading was limited, and sales during the session were confined to a few issues. Tom Reed again advanced, moving up 2 points from the strong close of the preceding day. Opening sales of United Eastern were made as low as $2.51, but at the close, this stock was selling at $2.53, in blocks of thirty shares. Union Oil of Delaware advanced from $27.50 to $27.75, but dropped back to the opening prices toward the end of the call. Associated Oil sold at an advance of half a point, and General Petroleum remained steady, selling at $130. Trading in industrial issues was limited, but Goodyear preferred registered an advance of half a point, and Los Angeles Investment moved up one and one-half points during the day.

NEW YORK METAL MARKET.

[BY A. P. NIGHT WIRE.]

NEW YORK, Aug. 12.—Copper steady; electrolytic unchanged; Iron firm and unchanged. Tin easy; spot and near-by, 7.75; September and October, 48.25. Antimony unchanged. Lead firm; spot, 9.00. Zinc firm; East St. Louis delivery, 7.80@8.00.

SILVER QUOTATIONS.

[BY A. P. NIGHT WIRE.]

NEW YORK, Aug. 12.—Bar silver, domestic, unchanged; foreign, 95⅝; Mexican dollars, 72⅝.

LONDON, Aug. 12.—Bar silver, 58¾d per ounce; money and discount rates unchanged.

LATEST PRICES ON BUTTER AND EGGS.

LOS ANGELES, Aug. 12.—Butter, creamery extras, Produce Exchange closing price, 63 per lb.

Eggs, cases included—Fresh extras, Produce Exchange closing price, 55 per doz.; case count, Produce Exchange closing price, 51 per doz.; pullets, Produce Exchange closing price, 47 per doz.; pewee pullets, Produce Exchange closing price, 31 per doz.

Cheese—California flats, 29 @31 per lb.

SAN FRANCISCO, Aug. 12. Butter extra grade, 61. Eggs fresh extras, 59; undersized pullets, 38. Cheese unchanged.

NEW YORK, Aug. 12.—Butter steady, unchanged. Eggs firm, unchanged. Cheese firm; state, whole milk, flats current make and colored specials unchanged, others unchanged.

CHICAGO, Aug. 12.—Butter firm; creamery, 44@54. Eggs steady; receipts, 12,438 cases; firsts, 46½@47½; ordinary firsts 41@43½; at mark, cases included, 43@46; storage packed firsts, 48@48½.

8%—AND SAFETY

Every ninety days you can get a check from Barker Bros., Inc., representing your share in the earnings of this great institution at the rate of 8% on your investment. Barker Bros., Inc., has demonstrated its prosperity and earning capacity by net earnings for the past four years averaging yearly nearly six times maximum dividend requirements on the

$1,000,000
Barker Bros., Inc.
8% Cumulative Preferred Stock
Price: 100 and Dividends

For forty years Barker Bros., Inc., has been selling home betterment merchandise to the home-builders of Los Angeles and this great Southwest. The institution has grown rapidly, for it has been part and parcel of this rapidly growing community. Future prospects of the business indicate that it will continue to grow hand in hand with Los Angeles and surrounding territory.

The sale of this preferred stock will in itself bring to Barker Bros., Inc., a new clientele of "stockholder-customers" and will provide capital to make it possible to handle an ever-increasing volume of business.

If you have surplus funds to invest, you should investigate this Preferred Stock. You can easily do so by phoning or calling for information—or

Just Fill This In

Name..........

Address..........

and mail to

BOND & GOODWIN
Members New York Stock Exchange
Title Insurance Building
Telephone Broadway 75
LOS ANGELES
New York, Boston, Chicago, Philadelphia, San Francisco, Minneapolis, Seattle, Portland

FINANCIAL.

OFFICE OF THE TIMES.
Los Angeles, Aug. 13, 1920.

Bank clearings yesterday were $13,69.,471.01, an increase of $5,591,071.20, as compared with corresponding day in 1919.

	1920.	1919.	1918.
Monday	$12,422,814.00	$5,681,737.13	$4,954,770.59
Tuesday	10,725,656.55	7,849,587.24	5,246,347.85
Wed'day	13,649,578.28	9,104,292.80	5,022,998.97
Thursday	13,694,471.01	8,103,399.81	5,490,405.92

LOCAL STOCK EXCHANGE.

[Following were the closing prices and sales, as posted yesterday at the Stock Exchange, ground floor, I. W. Hellman Building.]

BANK LIST.

	Bid.	Asked.
Citizens' National Bank	$275.00	....
Commercial National	200.00	$225.00
Farmers' & Merchants' Nat.	295.00	....
First National	....	475.00
Guaranty Tr. & Sav.	248.50	260.00
Home and Hibernian Bank	200.00	....
Merchants' National	....	200.00
Security Tr. & Sav. Bank	285.00	300.00
Union Bank & Trust Co.	135.00	145.00
U. S. National Bank	160.00	....

BOND LIST.
(With Accrued Interest.)

	Bid.	Asked.
American Petroleum Co.	93	....
Associated Oil Co.	83	....
Edison Elec. Co., 1st R.	94½	....
Home Telephone Co.	75	82
Home Tel. Co., 1st Rfdg.	70	75
Huastece Pipe Line	76	....
L. A. Pac., 1st Con. Mtge.	....	83
L. A. Pac. Ry., 1st Rfdg.	....	67
L. A. Railway Co.	70¾	....
L. A. H. R. Corp. 5s	58	....
Mission Trans. & R. Co.	97	....
Natomas Co. of California	70	73
Pacific Electric Ry. Co.	64	....
Palmer Union 6s	....	85
Pasadena Home T. & T. Co.	72½	80
Prod. Transportation Co.	88	....
S. Monica Bay H. T. Co.	45	....
Union Oil Co.	86	....
Union Transportation Co.	....	96
U. S. L. D. T. & T. Co.	65	....
Whittier Home T. & T. Co.	60	75

INDUSTRIAL LIST.

	Bid.	Asked.
California Delta Farms	$ 45.00	$ 48.00
California Hospital	60.00	....
California Packing com.	63.00	....
Consolidated Realty Co.	74.00	....
Globe Gr. & Mill Co.	....	1
Globe Gr. & Mill pfd.	185.00	....
Goodyear T. & R. pfd.	91.00	92.00
Goodyear Textile Mills	87.00	90.00
Hawaiian C. & S. Co.	70.00	....
Hutchinson Sugar P. Co.	28.00	....
L. A. Athletic Club	6.00	12.00
L. A. Brewing Co.	92.00	93.00
L. A. Investment Co.	.76	.80
Occidental Life	....	130.00
Pacific Mutual Life	500.00	600.00
S. Joaquin L. & P. pfd.	67.50	....
S. Joaquin L. & P. com.	7.25	....
S. Cal. Edison pfd.	94.00	....
S. Cal. Edison com.	80.50	81.00
S. Cal. Iron & Steel Co.	....	100.00
Sun Drug Co.	2.00	....
Title G. & T. pfd.	250.00	....
Title I. & Tr. Co.	150.00	....
Union Sugar Co.	....	52.75

OIL LIST.

	Bid.	Asked.
Amalgamated Oil	$ 64.25	$ 65.00
American Crude Oil	.21	.23
Associated Oil	86.00	86.50
Brookshire Oil	.50	1.00
Central	1.10	1.25
Continental Oil	.10	....
Enos Oil Co.	.18	....
Fullerton Oil	3.40	....
Gen. Pet. pfd.	99.00	....
Gen. Pet. com.	129.50	130.25
Jade Oil Co.	.10	.17
Mascot Oil Co.	2.40	2.50
Midway Northern	.53	....
Mt. Diablo	1.65	....
Nat. Pac. Oil Co.	.11½	.12½
New Penn. P. Co.	.36	....
Olinda Land	.29	.32
Palmer Union pfd.	.29	.30
Palmer Union com.	....	.08
Premier Oil Co.	.45	.50
Republic Pet. Co.	.30	.31
Rice Ranch Co.	.95	....
Union	172.50	175.00
Union Oil of Delaware	27.00	27.50
United Oil Co.	.01	.01½
Victor Oil Co.	.25	....
West Coast pfd.	100.00	120.00
White Star Oil Co.	.06½	.07

MINING LIST.

Oatman District—	Bid.	Asked.
Arizona Tom Reed	$ .03	....
Adams Mining	.03½	$ .03½
Argo Mines	....	.15½
Big Jim	.02¼	.02¾
Boundary Cone	.01½	.02
Gold Dust	.13½	.22
Gold Ore	.04½	.05
Gold Road Bonanza	....	.07½
Lexington Arizona Mining	.13½	.35
Lucky Boy	.02½	.03
Nellie Mining	.03	.04½
Oatman United	.03	.04½
Sunnyside	.03½	....
Telluride	.40	....
Tom Reed	1.06	1.07
United Eastern	2.51	2.55
Other Districts—		
Boss Gold Mining	.06	.12
Consolidated Mines	.01	.01½
Gold Reef	.04	....
Hecla Mining	4.12½	4.37½
Natomas Co.	5.00	....
Oro Amigo	.01	.04
Richmond	.10	.15
Virginia Louise	.34	.40
Yellow Pine	.02	....

SALES.

Morning session: 10 Amalgamated Oil, S. 10, at 64.50; 25 Associated Oil at 86.50; 1000 Enos Oil at .18; 20 General Petroleum at 130.00; 10 Goodyear pfd. at 91.50; 300 L. A. Investment at .77½; 1 $100 1st Liberty Loan 3½s, 1917, at 90; 1 $50 do. at 90; 3 $100 2nd Liberty Loan 4s, 1917, at 84; 1 $50 do. at 84; 2 $50 2nd Liberty Loan Conv. 4¼s, 1918, at 84½; 10 $100 do. at 84½; 1 $1000 do. at 84⅝; 3 $1000 3rd Liberty Loan 4¼s, 1918, at 88½; 11 $100 do. at 88⅝; 2 $50 do. at 88⅝; 4 $1000 do. at 88⅝; 19 $100 4th Liberty Loan 4¼s at 84¼; 3 $50 do. at 84¼; 1 $1000 do. at 84¼; 1 $500 do., cash, at 84⅜; 2 $50 Victory Bonds at 95⅛; 2 $100 do. at 95⅛; 225 Mascot Oil at 2.25; 100 do. at 2.35; 300 do. at 2.40; 1000 Mt. Diablo at 1.65; 500 Republic Pet. at .30½; 40 S. Cal. Edison com., Rct. at 81.00; 20 do., S. 5, at 81.00; 2000 Telluride Mining at .39; 100 do. at .38; 1000 do. at .40; 1000 do., B. 30, at .41; 300 Tom Reed at 1.05½; 300 do. at 1.04; 50 do. at 1.01½; 500 do., S. 5, at 1.04; 1100 do. at 1.04½; 1500 do. at 1.05; 300 United Eastern, S. 10, at 2.51; 300 do., S. 30, at 2.52; 500 do., S. 30, at 2.53; 150 Union Oil of Delaware at 27.50; 10 do. at 27.62½; 5 do. at 27.75; 20 do., S. 10, at 27.50.

Informal: 1 $1000 2nd Liberty Loan Conv. 4¼s, 1918, at 84⅝; 1 $500 3rd Liberty Loan 4¼s, 1918, at 88⅝; 24 $1000 Victory Bonds at 95⅛; 50 $100 do. at 95⅛; 20 S. Joaquin L. & P. at 68.37½.

TRADERS IN COTTON PUT IN A BUSY DAY.

GINNERS MAKE GOOD REPORT AND MARKET IS EASY IN THE AFTERNOON.

[EXCLUSIVE DISPATCH.]

NEW YORK, Aug. 12.—It was reported in the cotton market that the National Ginners' Association had put the condition at 73.5 per cent, or a loss of only 1.1 points during the last two weeks. Trade was active and pressure was heavy for a time, but offerings appeared to be absorbed well by commission houses, which bought on reports from Georgia and Louisiana. The rise carried prices up fully 35 points from the lowest levels of the call. The market turned easier in the afternoon under realizing, declining 5 to 13 points net lower.

	Open.	High.	Low.	Close.	Previous close.
October	31.55	21.95	31.34	31.37	31.73
December	30.25	30.75	30.15	30.23	30.53
January	29.65	29.80	28.95	28.95	29.13
March	28.75	29.06	28.50	28.50	29.00
May	28.30	28.60	28.24	28.24	28.40
July	28.10	28.10	27.90	27.90	28.10
New Orleans—					
October	30.35	30.46	30.20	30.26	30.50
December	29.50	29.92	29.42	29.50	29.74
January	28.80	29.17	28.66	28.79	28.92
March	28.60	28.70	28.28	28.52	28.52
May	28.15	28.35	27.50	28.05	28.02

THE HIDE MARKET: MILWAUKEE PRICES.

[EXCLUSIVE DISPATCH.]

MILWAUKEE, Aug. 12.—Hides, green, No. 1, according to weight, 13@15; No. 2, 12@15; green No. 1 bull hides, 10@11; No. 2, 9@10; part cured No. 1, other grades in proportion, 14@16; cured No. 1 hides, 25 pounds and up, according to weight, 15@18; No. 2, 14@17; cured No. 1 bull hides, 13@15; No. 2, 12@14; dry salted hides, 18@27; No. 2, 17@25; dry flint hides, 25@33; No. 2, 23@30.

Horse hides, No. 1, according to size, 5.00@7.50; No. 2, 4.00@6.00.

Calf skins, G. S. No. 1, 20@25; deacons, G. S. No. 1, 8 pounds and down, per piece, 1.50@2.00; No. 2, 1.25@1.50. Kips, No. 1 veal, 19@23; No. 2, 17½@21½; No. 1 grasser, 16@20; No. 1 runner, 16@18; No. 2, 14½@16; dry flint skins, 30@40; dry salted skins, 24@34.

FLAXSEED MARKETS IN THE NORTHWEST.

[EXCLUSIVE DISPATCH.]

DULUTH, Aug. 12.—Flaxseed advanced today. September flaxseed closed 1 cent up at 3.42 bid, October 2 cents higher at 3.46 asked. High, 3.47; low, 3.42; November, ¾ cent up at 3.46¾ asked; high, 3.48; low, 3.45, and December, 4 cents up at 3.47.

MINNEAPOLIS, Aug. 12.—Flax, demand fair; No. 1 seed on spot quoted at 3.36@3.40. Receipts, 6 cars; last year, 5 cars; shipments, 1 car; last year, 4 cars.

NEW YORK SPOT COTTON.

[BY A. P. NIGHT WIRE.]

NEW YORK, Aug. 12.—Spot cotton quiet; middling, 39.00.

NEW YORK, April 12.—The local market for spot cotton was quiet, unchanged at 39 cents for middling upland; sales, nil.

Southern spot markets were: Galveston, 32.25 cents; New Orleans, 35.25 cents; Augusta, 36.25 cents; Memphis, 37 cents; Houston, 35 cents; Little Rock, 36.50 cents.

TONE OF PRODUCE MARKET IS STEADY.

FANCY ORANGES MAKE SHARP ADVANCE; PEACHES WEAK UNDER HEAVY SUPPLY.

Few price changes were recorded during the session on the local produce market yesterday. Receipts, both from the country and by rail, were again in limited supply, and the offerings were readily absorbed by the retail and peddling trade at prices corresponding closely with those of the preceding day. Oranges, however, made a sharp advance, selling yesterday as high as $7.25 for the fancy pack, as compared with previous high prices of $6.25. Supplies were light, and the demand and movement were active.

Supplies of peaches were again very liberal, and the market for this commodity showed a tendency to weaken. Some of the extra fancy shipping stock was selling as high as $2.50 per lug, but for the majority of the offerings the market ruled around $1.00 per lug box, with sales made as low as $1.50, a decline of 10 cents per lug from the previous low prices. For potatoes the market remained steady, although the undertone was slightly weaker, owing to continued heavy arrivals from the northern producing sections. Light buying is reported for this commodity, most of the dealers anticipating declines in the near future.

DAILY MARKET REPORT.

These are the actual prices obtained yesterday by Los Angeles wholesalers from their sales to retailers, peddlers, hotels, restaurants, cafeterias, etc., as compiled by the United States Bureau of Markets. Terms, cash on the walk.

APPLES—No carlot arrivals. Supplies moderate. New stock, 5@6 per lb., according to size and quality. Boxes, Gravensteins, 3.00@3.50, according to size.

APRICOTS—Supplies light, market steady. Local, 7@8, according to quality.

BANANAS—No carlot arrivals; market steady; per lb., mostly 10½@11.

BEANS—Supplies moderate, market strong. Kentucky Wonders mostly 8@9 per lb.

LIMA BEANS—Supplies moderate, quality and condition good. Per lb., 5@6.

BEETS—Supplies moderate. Per dozen bunches, 35@45.

BLACKBERRIES—Supplies moderate. Per crate mostly 3.75@5.00.

CABBAGE—Supplies moderate, market steady, movement good; wide range in quality. Best, 2¼ per lb., per field crate mostly 3.00@3.25.

CANTALOUPES—No carlot arrivals. Supplies heavy, market weak, quality and condition wide range. Local: Tiptop, pink meats, standard crates, best, 1.25@1.50.

CARROTS—Supplies moderate. Per dozen bunches, 35@45.

CELERY—Quality and condition good; per dozen bunches, 1.25@1.40.

CHERRIES—Supplies light, market steady. Various varieties, best, 18@24 per lb.

CORN—Supplies moderate, market steady. Local, best, 60@80 per box.

CRABAPPLES—Supplies moderate, market steady; lugs, 1.00@1.25.

CUCUMBERS—Supplies moderate, market steady. Local, best, 40@60 per lug.

EGGPLANT—Supplies moderate, market dull; best, 5@6 per lb.

GARLIC—Supplies moderate, mostly 20@25 per pound.

GRAPEFRUIT—No carlot arrivals. Supplies moderate. California, per box, market pack, 3.00@3.25; special packed brands, 4.00@4.25.

GRAPES—No carlot arrivals, 1 car on track; supplies liberal, market steady. Malagas, 10@12 per lb. Thompson seedless, 7½@8½ per lb.

LEMONS—No carlot arrivals; supplies liberal; market dull; wide range in prices. Local stock, packed, 2.50@4.00; loose, 1.25@1.75; per lug, mostly 75.

LETTUCE—Supplies liberal, market steady. Local field crates, best, 1.00@1.50.

ONIONS—1 car California arrived. New stock: Reds, 1.40; Yellows, 1.50 per 100 lbs., sacked.

ORANGES—One car California arrived, supplies moderate, market steady. Valencias, packed special brands, 126s, 6.00@6.25; 150s, and 176s, 6.25@6.50. Local packed, second grade, 3.00@4.50; packing-house culls, 75@1.25 per box.

PEACHES—1 car California arrived; 2 cars on track, 110 lugs arrived by express. Supplies moderate, quality and condition generally good, market slightly stronger. Local, 1.00@2.00 per lug; northern, 4½@5 per lb.; according to variety and quality.

PEARS—1 car California arrived; supplies moderate; Bartletts, best, local, 6@8 per lb.; northern, 9@10 per lb.

PEAS—Supplies moderate. Northern, 10@12 per lb.

PEPPERS—Supplies moderate, bells and chilis, mostly 6@7 per lb.

PLUMS—No carlot arrivals. Supplies liberal. Various varieties, 7@10 per lb., according to variety and quality.

POTATOES—15 cars California arrived. Supplies liberal, market steady. Local: Early and White Rose, fancy, No. 1's, mostly 1.25@1.50; No. 2's, 50@75 per lug; 100 lbs., sacked, No. 1's, 2.50@2.75. Stocktons, 3.00@3.35.

RASPBERRIES—Supplies moderate; local, 4.50@5.00 per crate.

SQUASH—Supplies moderate; local, market steady; summer squash, large lugs, mostly 60@80; Italian squash, 80@1.00 per lug.

STRAWBERRIES—Local supplies moderate; market steady per crate, 4.75@5.00.

TOMATOES—No carlot arrivals; supplies moderate, market weaker. Local, best, 60@80; poorer, 40@60 per lug.

TURNIPS—Supplies moderate, per dozen bunches, 30@40.

WATERMELONS—2 cars California arrived, 3 cars on track; supplies heavy, market weak; per lb., ¾@1½, according to size and variety.

POULTRY PRICES TO PRODUCERS.

Hens, 3 lbs. and under, per lb.	$ .23
Hens, 3 lbs. and up to 3½ lbs., per lb.	.28
Hens, 3½ lbs. and up each, per lb.	.33
Hens, colored, 4 lbs. and up each, per lb.	.32
Broilers, 1 to 1¼ lbs. each, per lb.	.30
Broilers, 1¼ lbs. and up each, per lb.	.33
Fryers, 2¼ to 3 lbs. each, per lb.	.32
Roasters, soft bone, over 3 lbs. and up, per lb.	.28
Stags, per lb.	.18
Old cocks, per lb.	.14
Ducklings, Pekins, 3½ lbs. and up, per lb.	.20
Ducklings, other than Pekins, 3½ lbs. and up, per lb.	.17
Old Ducks, 3½ lbs. and up each, per lb.	.17
Geese, per lb.	.25
Young tom turkeys, 13 lbs. and up each, per lb.	.44
Young tom turkeys, dressed, 12 lbs. up, per lb.	.50
Hen turkeys, 8 lbs. and up each, per lb.	.40
Hen turkeys, dressed, 7 lbs. and up each, per lb.	.41
Old tom turkeys, per lb.	.30
Old tom turkeys, dressed, per lb.	.35
Squabs, 9 lbs. per doz. and under, per lb.	.50
Squabs, over 9 lbs. and up per doz., lb.	.47
Belgian hare, 2 to 3½ lbs. each, per lb.	.17
Belgian hare, 3½ to 5 lbs.	.13
Belgian hare, old	.09

GRAIN MARKET SHOWS STRENGTH IN CHICAGO.

WHEAT AND CORN ARE LEADING FACTORS OF DAY'S TRADING AT THE PIT.

[EXCLUSIVE DISPATCH.]

CHICAGO, Aug. 12.—Strength in wheat and corn was the leading factor in the grain markets, with the close on wheat around the top at gains of 5⅜ to 6 cents, while September corn gained 4⅛ cents and December 2½ cents. Oats under pressure from September holders and gained ⅝ cent, while rye finished 5 to 5¼ cents and barley ½ to 1¼ cents higher.

Wheat was strong practically all day, with an advance of 6 to 7 cents, the top being $2.45¾ for December and $2.48 for March.

September corn, with an advance to $1.48 and $1.53, and a close of ⅛ to ⅝ cent from the top, exerted a pronounced influence on the trade.

Heavy sales of September oats prevented the oat market from responding to the advance in other grains. At their best, prices were up to 73 cents, with the close at intermediate figures. Cash premiums were easier at the close. Range:

	Open.	High.	Low.	Close.
Wheat—				
December	2.40½	2.45⅛	2.39½	2.44½ @2.45
March	2.43	2.48	2.42¾	2.47⅜
Corn—				
May	1.25¾	1.28⅛	1.25½	1.28⅛
September	1.48	1.53	1.48	1.52⅛ @1.52⅜
December	1.24⅜	1.27⅛	1.24⅜	1.27⅛ @1.27⅜
Oats—				
May	.73⅜	.73⅝	.73⅛	.73⅜
September	.72⅛	.73	.72⅛	.72⅝
December	.71	.71⅜	.70⅞	.71⅛

BUYING INTEREST DULL, BUT BARLEY IS FIRM.

Although buying interest was lacking on the local grain exchange yesterday, all deliveries of barley held firm, and slight advances were made by the futures. The session again closed without any sales transacted. The near-by shipments of barley closed unchanged to 50 cents per ton higher for the fifteen-day delivery. In the future months, the August and December shipments made advances of 25 cents per ton, while September barley closed 50 cents per ton higher. The only sale transacted during the session consisted of a car of Kansas bran at $51.75.

DAILY BOARD QUOTATIONS.

Arrivals—Wheat, 8; barley, 9; corn, 2; oats, 1; milo maize, 2; kaffir corn, 1; flour, 2; bran, 1; rice products, 1; beet pulp, 1; total, 28. Hay, 13.

	Bid.	Asked.
Oats—		
California feed, No. 2	$ 2.65	$ 2.75
Corn, bulk—		
No. 2 yellow	3.15	3.40
Miscellaneous—		
Eastern kaffir, No. 2	2.80	2.90
Eastern kaffir, No. 3	2.71½	2.77½
No. 3 eastern milo, bulk	2.73¾	2.80
Bran—Kansas	51.25	52.25
Bran—Colorado	51.75	54.00
Milo maize, car lots—		
No. 3 M. & K. mix. B.	2.72½	2.80
Barley—		
On track	2.56¼	2.62½
10-day shipment	2.53¾	2.57½
15-day shipment	2.53¾	2.58¾
20-day shipment	2.53¾	2.56¼

FUTURE DELIVERY—100-TON LOTS.

	Bid.	Asked.
Milo maize—		
All September	$2.80	$3.00
All October	2.60	....
Barley—		
All August	2.51¼	2.57½
All September	2.51¼	2.56¼
All December	2.48¾	2.52½
All May	2.40	2.70

YESTERDAY'S SALES.

Kansas bran—
1 car $51.75

THE MONEY MARKET.

[BY A. P. NIGHT WIRE.]

NEW YORK, Aug. 12.—Call money steady; high, 7; low, 6; ruling rate, 7; closing bid, 7; offered at 7; last loan, 6.

What Do You Think of Los Angeles Harbor?

The harbor record for March, 1920, shows a total of $13,514,411 of inbound and outbound commerce as compared with less than $7,000,000 for March, 1919. Record shows 215 commercial vessels entered the port and 246 departures.

Back of us lie the workshops of the nation. Before us across the Pacific lie the world's greatest markets—India, Siberia, China. The Great Circle Route from the Panama to the Orient is but a few miles off the port of Los Angeles.

With these facts in mind, what would you say of the future of Los Angeles Harbor? Consider, too, the allocation of a portion of the vast tonnage of the Shipping Board to Pacific Coast ports and the impetus given the shipping industry during and since the war.

All around us we see the earmarks of a growing and profitable industry—an industry that will develop hand-in-hand with the industrial development of the Pacific Coast.

The attention of investors is being focused upon marine equipment bonds as a sound and stable field for the investment of surplus funds. This class of securities, heretofore little known to Pacific Coast investors, is becoming increasingly prominent. Typical of this class of securities are the $1,000,000 China Mail Steamship Corporation First Mortgage 8% Serial Gold Bonds, price 100 and interest, yielding 8%.

We invite your inquiry by phone, letter or personal call at our office about marine equipment bonds and the opportunities they offer for the sound and profitable investment of your surplus funds.

HOLLYWOOD 6404 Hollywood Blvd.
PASADENA 634 Cham. of Com. Bldg.
SAN DIEGO 624 First Nat. Bank Bldg.
SEATTLE
PORTLAND
NEW YORK
OAKLAND
SAN FRANCISCO

BLYTH, WITTER & CO.
U. S. GOVERNMENT, MUNICIPAL AND CORPORATION BONDS
521 Trust & Savings Bldg.
6th and Spring Streets Los Angeles
Telephone Broadway 327.

United States Government
Liberty Loan Bonds and Victory Notes
Are exceptionally attractive investments at present prices.

Issues—	Maturity	Approximate Prices	Approximate Yield to Maturity	Optional Date	Approximate Yield to Opt. Date
1ST LIBERTY LOAN 3½s	June 15, 1947	$90.50	4.08%	June 15, 1932	4.53%
1ST LIBERTY LOAN CONV. 4s	June 15, 1947	85.10	5.01%	June 15, 1932	5.73%
1ST LIBERTY LOAN CONV. 4¼s	June 15, 1947	85.10	5.79%	June 15, 1932	6.02%
2ND LIBERTY LOAN 4s	Nov. 15, 1942	84.48	5.12%	Nov. 15, 1927	6.71%
2ND LIBERTY LOAN 4¼s	Nov. 15, 1942	84.44	5.40%	Nov. 15, 1927	7.01%
3RD LIBERTY LOAN 4¼s	Sept. 15, 1928	88.40	6.08%		
4TH LIBERTY LOAN 4¼s	Oct. 15, 1938	84.96	5.58%	Oct. 15, 1933	5.91%
5TH VICTORY LOAN 3¾s	May 20, 1923	95.64	5.42%	June 15, 1922	6.46%
5TH VICTORY LOAN 4¾s	May 20, 1923	95.64	6.45%	June 15, 1922	7.50%

Orders executed on New York and Los Angeles Exchanges.
Ask for one of our pamphlets on tax exemption of Liberty Bonds

BLANKENHORN-HUNTER-DULIN COMPANY
MUNICIPAL, DISTRICT AND CORPORATION BONDS
I. N. Van Nuys Bldg. LOS ANGELES | American Nat. Bk. Bldg. SAN FRANCISCO | First National Bk. Bldg. SAN DIEGO | 210 E. Colorado St. PASADENA

(New Issue)
Yielding About 8.50%
Southwestern Power & Light Company
Five-Year 8% Bond Secured Gold Notes
Due August 1, 1925
Price 98 and Interest

The essential nature of the business of public service corporations does not change. Their services are necessary for the public use. During the past few years, while operating expenses of these companies, like those of other enterprises, have increased, it has been the disposition of rate making and regulatory bodies quite generally to recognize that these companies are entitled to increases in rates commensurate with this increase in expenses. This tendency has been the more marked in the last six months and it may be said that it is a well established fact that these companies are entitled to rates which will allow them a fair return on present valuations.

The Southwestern Power & Light Company owns or controls companies supplying with necessary service 122 substantial and growing communities in some of the richest portions of Texas. More than 87% of the net earnings of these companies is derived from the sale of electric light and power.

This $2,000,000 issue of Notes is secured by $2,000,000 First Lien 5% Bonds and $2,000,000 General Lien Bonds of the company, or a total of $4,000,000 of bonds to secure these $2,000,000 of Notes. The company has amply demonstrated its earning power over a long period of years. Particular stress is laid on the fact that the Electric Bond & Share Company is the fiscal agent for the Southwestern Power & Light Company and has direction of the operation of its properties. The Electric Bond & Share Company, as is well known, is a financial and managing company of the General Electric Company, by which it is controlled through ownership of all of its common stock.

We recommend these notes as an attractive investment, and offer them when, as and if deliverable at 98 and interest, to yield about 8.50%.

Map and full descriptive data sent on request.

STEVENS, PAGE & STERLING
609-611 Van Nuys Building
210 West Seventh Street
LOS ANGELES, CAL.
T. C. STEVENS
JAMES R. PAGE
E. C. STERLING
Phones: 61872 Pico 3076

WRITE OR CALL FOR INFORMATION CONCERNING
S. S. KRESGE CO. 7's, 1922-26
WARING HAT MFG. CORP. 8% PREF.
SINCLAIR OIL CORP. CONV. 7½'s, 1925
LINCOLN MOTOR CLASS "A" SHARES
ARMOUR & CO. CONVERTIBLE 7s, 1930
MERRILL, LYNCH & COMPANY
MEMBERS NEW YORK, CHICAGO, DETROIT STOCK EXCHANGES
INVESTMENT SECURITIES
COMMERCIAL PAPER
216 VAN NUYS BUILDING PHONE 63879

WM. CHEADLE BORCHERS
BONDS AND INVESTMENTS.
608-610 Trust & Savings Bldg. Los Angeles, California.
Telephone Broadway 161

Investment Opportunities and Our Twenty Payment Plan
These publications tell of good investment stocks, which can be purchased on small payments, extending over a period of twenty months. This plan was originated by us in 1908. You can secure both free.
Write for 17-LT
SLATTERY & Co. (Inc.)
Investment Securities
40 Exchange Place, New York

Investment Confidence

The people of Southern California have implicit confidence in the integrity of our Guaranteed First Mortgage Certificates. They know that their investment is secured by the tangible pledge of income-producing real estate; by the stability of the officers and directors of the Mortgage Guarantee Company and by its enviable record of never having lost a cent for an investor. And they know that behind each of these Certificates stands the guarantee of the largest company of its kind outside of New York City with resources of more than $15,000,000.00.

Our Guaranteed First Mortgage Certificates are issued in multiples of $100 up to $200,000, are free from taxation under California law and pay 6% semi-annually.

MORTGAGE GUARANTEE COMPANY

626 South Spring St.

10707 Los Angeles. Cal. Main 6507

Resources in Excess of $15,000,000

7 1-0/1-2/0

The World Does Move!

While business progress and experience have developed no security superior to the First Mortgage, they have vastly improved upon the convenience of its form for the investor.

Today we are offering Mortgage Trust Certificates secured by selected First Mortgages on new, moderate-priced homes, placed in trust and guaranteed by one of the strongest companies in the city. The certificate holder is relieved of all First Mortgage details and payment delays. His interest is paid by coupon quarterly at the Citizens' Trust & Savings Bank and his investment of $100, $500 or $1000 and up yields him 7½ per cent.

Phone or call for particulars.

ELLIOTT & HORNE COMPANY

BOND DEALERS SINCE 1894

Citizens National Bank Building

16000—Phones—Main 7255

YOUR FINANCIAL FUTURE

"If You Would Be Wealthy Think of Saving as Well as Getting."

ATTERBURY & TUTTLE

Stocks & Bonds

320 Title Ins. Bldg.

Phone 63518

A Dollar Spent Now is Worth Fifty Cents

A Dollar Saved Now Will Be Worth One Hundred Cents

Today is the time to be thrifty. Today while you are getting a surplus of depreciated dollars. Put them aside. Put them into first-class stocks or bonds at bargain counter prices. Once at least in the life of every man opportunity knocks. Why Not Open the Door?

Investigate Our 20-Payment Group Investment Plan

Booklet on Request

LEONARDS & COMPANY

INVESTMENT SECURITIES

411 CITIZENS NATIONAL BANK BUILDING

TELEPHONE BROADWAY 1826

LOS ANGELES, CALIFORNIA

R. H. MOULTON & COMPANY

Specialize Exclusively in Government and Municipal Bonds.

Government Department is equipped to buy and sell all Liberty Loan and Victory Loan Issues.

Wm. R. Staats Co. Dealers in Government, Municipal and Corporation BONDS

ALSO EXECUTE COMMISSION ORDERS IN LISTED SECURITIES

SAN FRANCISCO Los Angeles, 105 W. Fourth St. PASADENA

BLANKENHORN-HUNTER-DULIN CO.

INVESTMENT SECURITIES

Van Nuys Bldg.

1003 American Nat. Bank Bldg. San Francisco — Los Angeles Main 6801 — 310 E. Colorado St. Pasadena

ATTERBURY & TUTTLE

STOCKS AND BONDS

220 Title Ins. Bldg. 14206, Tel. 63518.

QUIRK BROTHERS

STREET IMPROVEMENT BONDS

INCOME TAX EXEMPT

The Street Improvement Bond House

801 Hibernian Bldg., Los Angeles, Cal. — 310 Watts Bldg., San Diego, Cal.

STEVENS, PAGE & STERLING

STOCKS AND BONDS

F. C. Stevens — James E. Page — E. C. Sterling

61572—Pico 3076 — 610 Van Nuys Bldg.

In Young and Throckmorton Counties, Texas

OUR WELLS ARE BORING AT FULL SPEED.

NOW IS THE TIME TO GET YOUR SHARE OF THIS WONDERFUL INVESTMENT.

TEXAS HOLDING COMPANY

604-607 Hibernian Building

NEW YORK STOCK EXCHANGE

[BY A. P. NIGHT WIRE.]

NEW YORK, Aug. 12.—Prices of stocks advanced again today. Apart from an interval of heaviness at the start and some yielding at the close, when traders took profits, the trend was upward. Prominence given developments in the Russian-Polish situation produced early selling which carried down the list 1 to 3 points. Pressure soon ceased and the market gradually crept upward on diminished dealings.

By the early afternoon, all losses had been recovered and many stocks ruled 1 to 2 points above yesterday's close. The advance was accomplished in the face of a steady fall in Sterling, which dropped 5 cents, after opening a cent higher. Failure to cause liquidation during the early pressure induced shorts to cover later and their buying was primarily responsible for the subsequent strength. Total sales approximated 450,000 shares.

The money market gave early indications of easing, the call rate, falling to 6 per cent before midday, after renewals had been established at 7 per cent. Stringent conditions continued to prevail as to time money, virtually no funds being loaned, despite bids of 9 to 9½ per cent.

Bonds were irregular. Foreign issues also were mixed and liberal. United States old bonds were unchanged on call. Total sales, par value, $9,225,000.

STOCK QUOTATIONS IN NEW YORK CITY.

[Furnished by Logan & Bryan, Members New York and Boston Stock Exchanges, Van Nuys Bldg., Los Angeles.]

NEW YORK, Aug. 12.—Following are the closing prices, sales, and high and low quotations today.

Sales.	Stocks—	High.	Low.	Closing bid.
800	Ajax Tire	47½	46	47
300	Alaska	1⅞	1⅞	1⅞
100	Alaska Juneau	3½	3½	3½
200	Atlantic Coast Line	84½	84½	84
1,100	Atlantic Gulf & W. I.	137½	134	136
1,900	Allis Chalmers	29⅜	28¾	29⅛
100	Allis Chalmers pfd.	79½	79½	79½
100	Alloy Steel	40	40	40
600	Am. Agr. Chemical	136	133½	135
600	Am. Car & Fdy. Co.	136	135½	135
2,600	Am. Can Co.	32⅜	31⅝	32⅛
200	Am. Cotton Oil	24⅞	24⅝	24⅞
1,600	Am. Drug Synditcate	19	18½	19
300	Am. Hide & Leather	13⅝	13⅜	13½
500	Am. Hide & L. pfd.	73½	73	73½
3,700	Am. Int'l Corp.	64⅞	64	64
100	Am. Linseed Co.	135	135	135
2,700	Am. Locomotive	90⅝	89½	90
1,700	Am. Ship. & Com.	33⅝	33	33
700	Am. Steel Fdy.	34⅜	34	34
100	Am. Sugar Ref. Co.	114½	114½	114½
800	Am. Sugar	110	109	110
2,300	Am. Sumatra Tobacco	81⅞	79⅝	80⅝
200	Am. Tel. & Tel. Co.	96	95¾	96
100	Am. Tobacco Co.	127	127	127
1,200	Am. Safety Razor	13½	12⅞	13⅛
2,500	Am. Woolen	76⅝	74½	74½
100	Am. Zinc & Lead	11⅝	11⅝	11⅝
1,200	Anaconda	51⅝	50⅞	51⅛
800	A. T. & Santa Fe	83	82½	82⅝
19,100	Baldwin Locomotive	104⅞	103	103⅝
800	Baltimore & Ohio	34½	33⅝	33⅝
100	Balt. & Ohio pfd.	45½	45½	45½
1,400	Bethlehem Motors	18¾	18¾	18¾
9,500	Bethlehem Steel	70⅞	69¾	70⅛
200	Beth. Steel pfd. Ts.	92⅝	92⅝	92⅝
700	Beth. Steel pfd.	92⅝	92⅝	92⅝
100	Booth Fisheries	17	17	17
200	Brooklyn R. T.	19	19	19
200	Caddo Oil	11⅛	11⅛	11⅛
400	California Packing	64½	64½	64½
400	Cal. Petroleum Co.	25⅝	25	25
100	Cal. Petroleum pfd.	69⅝	69⅝	69⅝
1,700	Canadian Pacific	115⅛	113½	113⅝
1,300	Central Leather	82⅝	81⅛	82
1,200	Cerro de Pasco	39⅞	39	39
1,000	Chandler Motors	94	93	93
400	Chesapeake & Ohio	54¾	54	54¾
100	Chile Copper	17⅝	17⅝	17⅝
1,300	Chino Copper	33⅝	33	33⅛
200	C. & G. W. pfd.	21½	21½	21½
600	C. & N. W.	82⅝	82	82
100	C. M. & St. Paul	39½	39½	39½
300	C. M. & St. Paul pfd.	50¾	49¾	49¾
200	Coalm Oil	33½	32	32
100	Cora Coal	33	33	33
300	Colo. Fuel & Iron	30¾	30¾	30¾
800	Columbia Gas	52	51	51
2,400	Columbia Graphophone	28⅝	27½	28⅛
100	Consolidated Gas	79⅝	79	79
200	Cont'l Candy	10¾	10¾	10¾
400	Cont'l Can com.	49½	49½	49½
1,500	Cuba Am. Sugar	40⅜	39¾	39¾
400	Cons. Textile Corp.	28⅜	27⅞	28⅛
2,400	Con. Products	17⅝	17⅜	17⅜
1,000	Crucible Steel com.	127⅜	127	127
2,200	Cuba Cane Sugar	28⅜	27	27
400	Cuba Cane Sugar pfd.	77	76½	76
100	Delaware & Hudson	113½	113½	113½
800	Dome Mines	11⅞	11⅝	11⅝
200	D. L. & W.	240	240	240
300	D. & R. G. pfd.	9⅝	9⅝	9⅝
800	Endicott Johnson	70½	69½	70
800	Erie	12⅜	12⅛	12⅜
100	Erie 1st pfd.	20½	20	20
200	Erie 2nd pfd.	14	14	14
1,400	Famous Players	71¼	70¼	70
100	Federal M. & S. com.	27	27	27
2,000	Fisk Tire & Rubber	27⅝	26½	26⅝
700	Gaston Williams	8¾	8	8¾
100	General Cigars	61	61	60¾
200	General Electric			142
9,300	General Motors com.	21¼	20½	21
100	General Motors pfd.	75	75	75
700	Goodrich Rubber Co.	51¾	51¾	51¾
300	Great Northern pfd.	73	72¾	73
100	Greene Canaea	24⅛	24	24⅛
1,500	Gt'l Kn. Ore Ctfs.	21¼	21	21¼
500	Hupp Motors	14	14	13⅞
1,800	Hudson Barber	68⅜	66	68
100	Illinois Central	92¾	92¾	92¾
500	Inspiration Copper Co.	46⅜	45⅝	46
2,400	Industrial Alcohol	80¾	80¾	80¾
1,500	Int'l Harvester com.	107½	107½	107½
1,500	Int'l Nickel	19⅜	18	19
1,800	Int'l Paper	74	73	73¾
200	International Cons. Co.	7	7	7
200	Int'l Marine	24¼	24	24⅛
200	Int'l Marine pfd.	75	74⅜	74⅜
9,900	Invincible Oil	34	33½	33⅝
400	K. C. Southern	17⅝	17½	17
2,800	K. C. Southern pfd.	44½	43¾	44
3,200	Kennecott Copper	23⅜	23	23¼
400	Kelly Springfield com.	13¾	13	13¾
1,400	Loft Candy	12⅜	12⅛	12⅛
1,800	Kelly-Springfield Tire Co.	16⅝	15⅝	15⅝
1,100	Lackawanna Steel	65¾	65¼	65¼
1,400	Loose Wiles Bis. Co.	45	45	45
6,200	Maxwell Motors	12⅜	10	10⅜
1,700	Do. 1st pfd.	20	19½	19½
200	Stanton Oil	9⅝	9⅝	9⅝
1,000	Island Oil	5⅜	5⅜	5⅜
4,700	Mex. Petroleum Co.	137	135	136½
300	Miami Copper Co.	18⅝	18⅜	18⅜
6,500	Middle States Oil	12⅜	12	12⅛
5,200	Midvale Steel	38½	38¼	38¼
300	M. K. & Texas	20	19½	19½
100	Montana Power com.	61	61	61
1,100	Missouri Pacific	24⅝	24⅛	24⅛
1,100	Missouri Pacific pfd.	41¾	41¾	41¾
200	National Lead	73	70¾	72
100	National Biscuit	105½	105½	105½
200	National Enamel	105½	105½	105½
2,300	Nevada Con.	11	10¾	10¾
1,000	N. Y. Central	71⅜	70¾	70⅝
100	N. Y. Air Brake	31	31	31
6,500	N. Y. N. H. & H.	32¾	32¼	32⅜
200	North American	52	52	52
2,600	Northern Pacific	77	76½	76½
800	Nat'l Acme	20	19½	19½
1,200	Pere Marquette	27⅝	26⅝	26⅝
1,100	Oklahoma Prodtg'n	8¾	8¾	8¾
800	Ontario Silver	5⅝	5⅝	5⅝
200	Otis Steel	20¾	20¾	20¾
100	Phillips P.	25¾	25¾	25¾
8,500	Pan-American	74½	73½	74⅛
11,100	Pan-American "B"	75¾	74	74⅜
900	Penn. R. R. Co.	40⅝	40⅜	40⅜
200	People's Gas	47¾	47¾	47¾
2,700	Pere Marquette com.	25¼	25	25⅛
800	Philadelphia Co.	32	31⅝	32
6,800	Pierce-Arrow com.	23⅝	23	23⅛
3,400	Pierce Oil com.	11⅜	11¼	11⅜
200	Pierce Oil pfd.	78	78	78
700	Pittsburgh Coal	37⅜	37	37⅜
100	Pitts. & W. Va. com.	28	27¾	27¾
100	Provost Steel Car	93½	93	93
200	Pond Creek	95	94½	95
1,100	Pointe Allegre Sugar	76⅜	74⅜	74⅜
200	Pullman	112	112	111½
1,000	Ray Consolidated	20	19⅝	19⅝
200	Ry. Steel Spring Co.	69¼	69¼	69¼
8,800	Reading	85½	87	86½
1,000	Republic I. & S.	93⅝	93⅛	93⅛
2,000	Rock Island	23¾	22½	23
200	Rock Island 7th.	72	72½	71
100	Rock Island 6th.	49½	49½	49½
1,000	Royal Dutch, N. Y.	87⅝	87	87⅜
300	Rumley com	29	28½	28½
200	Saxon Motors	8¾	8¾	8¾
800	Sears-Roebuck Co.	135	133	130⅝
16,200	Sinclair Oil	27¼	25½	26⅜
100	Shattuck Copper	8¼	8¼	8⅛
4,800	Shell Trans. & Trading	47⅛	45⅝	45¾
100	Sloss-S. S. & I. Co.	61	61	60½
2,200	St. L. & S. F. com.	24¾	23⅝	23½
800	St. L. & S. W.	19⅝	19⅛	19⅛
200	St. L. & S. W. pfd.	30	30	30
8,600	Southern Pacific	93⅜	90⅝	90⅝
2,900	Southern Railway	27	26⅝	26⅝
100	Southern Ry. 1st	50	50	50
2,100	Stromberg Carburetor	69	68	67
2,400	Studebaker com.	65½	61⅝	62½
1,600	Stewart-Warner	32¾	31¾	32
7,000	Tennessee Copper	9⅝	9⅜	9⅜
7,000	Republic Steel	69½	68	67½
16,200	Texas Oil	45¾	43½	45⅜
1,900	Texas Pacific	13	12½	12⅝
1,100	Tobacco Products	53	52	52½
3,000	Transcontinental Oil	10¾	9⅞	10⅛
4,800	Union Oil of Delaware	27⅜	26¾	27⅛
1,200	Union Pacific	116¾	116	116⅛
1,400	Utah Copper	60½	59⅞	59⅞
1,700	United Fruit Products	57⅜	56⅝	57¼
4,000	United Fruit	137	180	180
4,100	United Retail Stores	62⅜	60⅞	
1,000	United R. R. of S. F.	8	7⅝	7⅝
200	U. S. Ind. Alcohol	16	15⅝	
100	U. S. Cast Iron Pipe	14	14	13
8,600	U. S. Rubber	83	82	82⅜
100	Do. 1st pfd.	106	106	105⅝
29,800	U. S. Steel Cor.	87¼	85⅝	86¼
100	U. S. Steel Cor. pfd.	108¾	108¾	107
200	U. S. Smelting	51	50½	50½
200	Va.-Car. Chemical Co.	64⅜	63	63¾
100	Va. Coal & Coke	104	104	102
14,600	Vanadium Steel	67¼	64⅜	65⅛
600	Wabash	24⅞	23½	24
900	Wabash pfd. "A"	47	46	47
100	Western Union	82½	82½	82
100	Westinghouse	40⅞	40⅜	40⅜
1,600	Western Md. com.	46	44⅝	44⅝
100	Western Pacific com.	26¾	25⅝	25⅝
100	Western Pacific pfd.	57	57	57
100	W. & L. E.	63½	63½	63½
200	White Motors	21½	20½	20½
1,100	Willys Overland	47	46¾	46⅞
100	Wilson Co. com.	16½	16	16¾
100	Woolworth com	53½	53½	53
400	Worthington P. com.	105½	105½	105½
500	Corn Cigars	70	70	69½
300	Remington Typewriter	52¾	52	52

Total sales of stocks—440,000 shares.
Total sales of bonds—$6,036,000
Money—Opened at 7 per cent; closed, 6 per cent; ruling rate, 7 per cent; last loan, 6 per cent; high, 7 per cent; lowest, 6 per cent.

LATEST NEW YORK BOND QUOTATIONS.

[Furnished by Logan & Bryan, Members New York and Boston Stock Exchanges, Van Nuys Bldg., Los Angeles.]

NEW YORK, Aug. 12.—Following are quotations of the New York Stock Exchange.

	Bid.	Asked.
Amn. Smelt. & Refg. 5s		
Amer. Tel. Col. 5s, 1946	77½	78
Armour, 4½s, 1939	77	77½
B. & O. Ref. 5s, 1955	73½	73¾
B. & O. Conv. 4½s, 1933	82½	82¾
Cal. Gas Unifying 5s, 1937	82	85
C. M. & St. P. Gen. A, 4½s, 1925	60½	61
C. M. & St. P. Conv. A 4½s, 1932		68
C. R. I. & P. Ref. 4s, 1934	56¼	56½
D. & R. G. Col. 4s, 1936	62¾	67
Great Northern 4½s, 1961	70¾	72
Illinois Central Ref. 4s, 1955	78	78
Missouri Pacific Ref. 5s, 1965	83	83½
Missouri Pacific Ref. 5s, 1926	82	84
Missouri Pacific Gen. 4s, 1975	53½	53½
Rio Grande Western 1st 4s, 1939	64½	65
St. L. & S. F. P. L. 4s, 1950	56¾	56¾
St. L. & S. F. Adj. 5s, 1955	61½	61¾
St. L. & S. F. Inc. 6s, 1960	45	45
St. L. & S. F. Inter. 5s, 1952	55	56
W. U. Tel. Col. Tr. 5s, 1938	70	
Wilson 6s, 1941	80¾	81½
Kansas City Sou. 5s, 1950	66½	66¾
C. C. C. W. 4s, 1950	53¾	53¾
Seaboard Air Line 4s, 1950	40¾	40¾
Colo. Sou. 4½s, 1935	67½	68
C. & O. 5s	87½	87¾
Inter. Rapid Transit 5s	42¾	42¾
Hudson & Manhattan Ref. 5s	55¼	55½

NEW YORK CURB CLOSE.

[Furnished by Logan & Bryan, Members New York and Boston Stock Exchanges, Van Nuys Bldg., Los Angeles.]

NEW YORK, Aug. 12.—Closing quotations:

	Close—Bid.	Asked.
Industrials—		
Air Reduction	85	90
Aetna Exp.	9½	10
Chevrolet	250	500
Curtis Aero.	2	5
Holly	35	60
Do. Ctfd.	50	80
Hudson Motor	70	75
Pub. Boat.	10	11
United M.	40	60
Wright-M.	1⅞	2
Wright-M.	5	7
Peerless	20	25
R. Asphalt	47½	48½
City Ser.	74	75
Do. pfd.	82	83¼
Bancroa	11½	12
R. Candy	10⅜	11
Tob. Exp.	9	12
Goldman	9	13
Oils—		
Barnett	1	3
Ben. Wyo.	1 1-16	1⅛
Cosden	6½	6⅝
Elk Basin	5½	5⅝
Fed. Oil	2⅝	2¾
Glenrock	7⅞	8
Met. Pet.	4	6
Merritt	11⅜	12¼
Midwest Ref.	144	146
Midwest Oil	1⅛	2
Northwest	2	2½
Okmulgee	⅛	¼
Sapulpa	⅛	¼
Sequoyah	5-16	7-16
Marland	4⅛	4⅜
Simms	10⅜	10⅝
White Oil	9⅞	10⅛
Prod. & Ref.	5⅝	5⅞
Ryan	19	21
Omar	2¾	2¾
Boone	2¾	2¾
Mines—		
Butte N. Y.	⅛	¼
Caledonia	17	19
Can. Cop.		⅛
Iron Blos.	⅛	¼
Keer Lake	5-16	7-16
Magma Cop.	24	26
Mason Val.	1	1⅛
Motherlode, old	55	60
Do. new	5½	6
Nipissing	7½	8⅜
Ohio Cop.	⅛	¼
Stewart	19	14
Success	2	2½
Tono. Ex.	1⅜	1½
Yerrington	1	2
Con. Cop.	1⅛	2¼

OIL STOCKS.

[Furnished by L. H. Crary & Co., 119 West Fourth street, Los Angeles.]

NEW YORK, Aug. 12.—Closing quotations:

	Bid.	Ask.
Anglo	20	20¼
Borne S.	420	460
Buckeye	87	90
Creroish	225	230
Do. pfd.	100	105
Continental	110	120
Crescent	28	28
Cumberland	140	145
Eureka	97	100
Galena	40	44
Old pfd.	90	95
New pfd.	88	92
Ill. Pipe	145	155
Ind. Pipe	87	90
Nat. Trans.	24	25
N. Y. Trans.	160	170
N. Pipe	90	95
Ohio Oil	278	280
Pan. Pet.	83	84
Penn. Mex.	40	44
Prair'e Oil	525	540
Prairie P.	180	190
Solar Refg.	190	200
S. Pipe	120	125
S. P. Oil	245	255
S. W. P. Oil	92	95
S. Oil Cal.	340	350
S. Oil Ind.	625	650
S. Oil San.	510	530
S. Oil Ky.	325	350
S. Oil N. Y.	400	410
S. Oil Ohio	415	440
Do. pfd.	100	102
Swan & F.	85	90
Up on T.	116	120
Do. pfd.	90	95
Vacuum	535	555
Washton	27	33
Cal. Std.	460	440

FOREIGN BOND LIST: LATEST QUOTATIONS.

[Furnished by Logan & Bryan, Members New York and Boston Stock Exchanges, Van Nuys Bldg., Los Angeles.]

NEW YORK, Aug. 12.—Following are quotations on foreign bonds today:

Bonds—	Bid.	Asked.
Anglo-French 5s, Oct., 1920		
United Kingdom 5½s, Nov., 1921	98	98½
Republic of France 5s, 1921	92	93
Paris 6s, 1921	67	67
Marseilles 6s	91	91½
Russian Ext. 5½s, 1921	83¼	83⅝
Russian Int'l 5½s, 1926	25	29
Dominion of Canada Ext. 5s, 1926	59	63
Dominion of Canada Ext. 5s, 1921	97½	97½
Dominion of Canada Ext. 5s, 1931	84½	86½
Dominion of Canada Ext. 5s, 1929	86	87½
Dominion of Can. 5s, March, 1927	84	86½
United Kingdom 5½s, 1937	82	82½

PIONEER HOUSE

E. F. HUTTON & CO.

MEMBERS

New York Stock Exchange

New York Cotton Exchange

Chicago Board of Trade

119 W. Fourth Street — Home Phone 10568, Sunset Main 2179

Hotel Alexandria — Home Phone F3618, Sunset Main 5260.

Pasadena—Hotel Maryland Tel. Fair Oaks 40

Through Wires to Chicago and New York Without Relay.

KLINK, BEAN & COMPANY

PUBLIC ACCOUNTANTS

1020 Title Insurance Building, Los Angeles

San Francisco — 60865—Main 2205 — Los Angeles

BOSTON COPPER MARKET

[Furnished by A. E. Crary & Co., 119 West Fourth street, Los Angeles.]

BOSTON, Aug. 12.—Closing quotations:

	Close—Bid.	Ask.
Ahmeek	84½	85
Adventure	40	80
Butipolla	124	125
Alaska	1	1⅛
Allouez	19	21
Algoma	36	40
Am. Pneu.	1⅜	1⅝
Do. pfd.	7	8
Arcad'an	3	3
Arnold Min.	25	50
Aria. Com.	9	9½
Barnes K.	50	100
B. K. Cen.	7	8
Boston Ely	40	60
Butte	2	4
Bingo	3	100
Boston Elev	61¾	62
Bingham	8	8½
Bf Heart	8¾	8¾
B. Hank	48	50
Booth V.	6	
B. & Mo.	28	28½
Butte & B.	3	5
Butte & L.	9	12
B. & Mont.	63	65
B. & N. Y.	50	51
Canada	50	60
Cal. & A.	55½	
Cal. & A.	15	25
Cal. & H.	200	300
Canada	50	75
Can. Mex.	9	10
Century	25½	26
Chief Cons.	2½	3
Cons. Ariz.	⅜	½
C. C. Mines	1⅝	1⅞
Crown R.	10	
Crystal	25	29
Daly West	4	4½
Davis Daly	1⅜	1½
Denbigh	10	12
Eu Cob.	7	10
Daddy	1	1⅛
Dly Top	8	8
E. Butte	10	10½
Fairbanks	48	50
Gadsden	50	60
Granby	21	22
Gray Davis	20	21
Gild. Cons.	8½	12
Hancock	4	
Helvetia	1⅜	2½
Hollinger	5	8
Houghton	25	50
Ind. Cresb.	67	70
Do. pfd.	44	44½
Indiana	50	70
Ind. Prod.	17	17½
Do. pfd.	41½	42½
Iron Cap		
Isle Royale	27	27½
Bon Verde	20	21
Kerr Lake	3	3½
Lake Cop.	2½	3
La Rose	25	30
Mason Val.	1¼	1⅜
Mass. Cop.	2	2½
Majestic	10	15
Met. Metals	7	13
Michigan	4	5
McK. Dar.	40	85
Mohawk	60	65
Manhower		
O. Colony	4⅝	5
Nipsg.	90	100
New Idria	3	4
New Corn.	16¾	17
New River	25½	27½
Do. pfd.	84	86
Otd.	38¾	39
Mutual	1	1½
Eur.	28	30
Ohio	19	23
Oljibway	1⅛	1⅜
Old Dom.	21	21½
Oneodaga	10	50
Osceola	36	40
Orpheum	22⅜	25¼
Pond Creek	13	16
Qu ncy	1	44
Ray Hercu.	50	75
Ray Cons.	14	14⅜
Rook	1	1½
Seneca	13⅝	14
Seven M.	10	12
Shannon	1	1⅛
Stewart		
Mfg. Co.	23	
Sup. & P.	3	3½
Sup. Cop.	3¼	3⅝
Swift Int.	29½	30
S. W. Miami		
Tuolumne	4⅜	5
Do. part.	4	4¼
Trinity	1¼	1⅝
Utah Apex	1¼	1⅜
U. S. M. &		
S. com.	60½	62
Do. pfd.	42	43
U. V. Ex.	20½	30
Shoe Mach.	40	41
Helvetia	24	24⅝
Ventura	15½	16
Waldorf	19¾	19⅞
Wilmota	50	60
Wolverine	12⅜	13½
Arts. Sil.	11	13
Arts. Ex.	3	4
Silver Reef	3	4

CHICAGO EXCHANGE; PRICE RANGE, SALES.

[EXCLUSIVE DISPATCH.]

CHICAGO, Aug. 12. — Range and sales on the Chicago Stock Exchange today:

Sales.	Stocks—	High.	Low.	Close.
180	Armour pfd	91¼	91	91
247	Armour Leather	15⅝	15⅜	15⅜
310	Armour Leather pfd.	84	83	84
10	Case Plow 2nd pfd.	65¼	65¼	65¼
500	Chicago Elevator pfd.	5⅞	5	5⅞
270	Commonwealth Edison	21¾	21¾	21¾
100	Cont'l Motors	8⅜	8⅜	8⅜
110	Hartman	77	76	77
20	Hupp Motors	15¾	14¾	14¾
75	Liber warrants	11½	11½	11½
100	Libby-McNeil	12	11¾	12⅛
160	M

CTOR

BEST

EARNINGS

f this year the C. L.
ave been $404,399.56.

xes this is more than
red stock.

ortgage indebtedness.

TRACKLAYER

WE WILL BUY

Albert S. Mills
Finance Agency
Broadway at Security National Bank Bldg.
Sixth and Spring Sts.,
Los Angeles, California.

H. WILLARD & CO.
Broad Gauge Lowlands 12½c
Big Bargain
Cheap
Bid
$1.75
Make us a bid
Bargain
Bid
Pasadena, Cal.

Carson Oil
Initial offering—at
(par value $1.00)
Leases (Dominguez
Redondo Oil Field.
Well, now in oil,
a sensational gasser
has proved the field. The
Well No. 1 now has oil
AT 100—is the attrac-
to the field—has largest
in the field.
OIL CORPORATION
now quoted at $1.25.
Combination for This
Week
Shares of CARSON OIL
Shares of REDONDO OIL
$75.00—Quick Cash
of $1&K—and we offer it
associated with you—a
for new clients.)
CARSON & BISHOP
Licensed Brokers
Union Oil Bldg.
Los Angeles, Cal.
Phone 61491

AL CORPORATION
per share yields 8½%
ant industries in this country, a description of which
presented by $100 per share paid in, present capital
or obligations ahead of the Common stock, nor on
mon Stockholders.
current week and offers to Investors at unique
bottom prices. We will purchase American Inter-
F PLAN" or on a marginal basis.
D1.
Securities
nge Ave.
8500-8501.
Pasadena, Cal.

dian Bonds
Canadian Bonds obtain the
esulting from the premium on
ge in Canada.
d and interest of the following
yable in New York City in Gold
berta 6s, due 1928, to yield 7¼%
ritish Columbia 6s, due 1925, to
%
nitoba 6s, due 1925, to yield 7¾%
nitoba 5s, due 1922, to yield 7¾%
sell all issues U. S. Govt. Bonds
OND DEPARTMENT
zens National Bank
os Angeles, California
esources Over $30,000,000
and Spring Sts. Telephone 10499

N & BRYAN
Stock Exchange, New York Cotton Exchange
Chicago Board of Trade
ES OFFICE, 210 West Seventh Street
Partner DEWITT HARLOW, Manager
& Co. BONDS — INVESTMENT SECURITIES
11636 201 MIBERNIAN BLDG. TELEPHONES

FREE
—The Big Profit
—for—
-Salaried Men
how the vital shortage of Oil
has made the small investor
more money in OIL than any
thing known to the world—and
per cent plan is the only pos-
for the salaried man to
$5 to $50 and have a fair chance to
some real money. We will fur-
absolutely free—and without obli-
you your part—information con-
in OIL investment on the small
plan—which will interest every
who wishes to make
to empire and mail today.
Name and information without
obligation on my part.
Name .....
Address .....
City and State .....
Albert S. Mills
Finance Agency
Broadway at Security National Bank Bldg.
Sixth and Spring Sts.,
Los Angeles, California.

"Now"
A magazine of interest
to the discriminating in-
vestor—published monthly
by Anderson & Co.
Send for Free Copy.
Phone 60715.
Andrews & Co.
315 GROSSE BLDG.
6th and Spring Sts.

Foreign Bonds
French, Belgian, German, Austrian,
Russian, Foreign Money
Drafts on All Nations at Lowest
Prices.
REGALI & VESELICH
Trust & Savings Bldg.
Pico 162.

Richfield Oil Stocks
as my partial payment plan
McConnell-Woolley & Co., Inc.
401 I. W. Hellman Bldg.
Phone 60317. 128 W. Fourth St.

BEATTY OIL AND DEVELOPMENT CO.
316 California Bldg.
Phone 14034, Los Angeles.

Community Bank
BONDS Phone 10312
SEVENTH

DAILY EASTERN CITRUS MARKETS

CITRUS FRUIT SHIPMENTS
SOUTHERN CALIFORNIA

	Oranges	Lemons
August 11	61	17
Total cars to date this season	28,731	6,870
Total cars to same date last season	30,013	8,301

[EXCLUSIVE DISPATCHES.]

NEW YORK, Aug. 12.—Eleven cars of oranges, one mixed car and one car of lemons sold. Market is higher on oranges. Lemon market is unchanged.

VALENCIAS—	Ave.	VALENCIAS—	Ave.	VALENCIAS—	Ave.	VALENCIAS—	Ave.
Old Mission, CCC	$7.70	Iris, DMx	4.50	Alta Loma, ORx	3.25	Bowman, ORx	7.55
Golden Eagle, CCC	7.60	Violet, DMx	4.50	Rhop Hussar, ORx	4.00		
Oxford	7.60	Jasmine, DMx	6.20	Violet, DMx	7.00	LEMONS—	Ave.
Red Fox, LDz	6.85	Columbia, NOx	5.50	Jasmine, DMx	6.90	LCo., Selected, VCx	4.35
Lady Rowena, CCC	6.40	Colombo, NOx	4.90	Scorpio, ORx	7.10	LCo., Loma, VCx	4.35
Sunrise	5.75	Las Palmas, NOx	5.05	Geo. Wash., ORx	8.10	GRAPEFRUIT—	Ave.
Grey Wolf	5.65	Mesa, ORx	5.75	Advance, ORx	7.15	Red X, ORx	1.75
Don Quixote, STx	5.30	Pronghorn, ORx	5.90	Wm. Tell, ORx	8.90	Excel, ORx	1.90

BOSTON, Aug. 12.—Seven cars of oranges two cars of lemons sold. Market is slightly lower on oranges and lemons.

VALENCIAS—	Ave.	VALENCIAS—	Ave.	VALENCIAS—	Ave.	LEMONS—	Ave.
Majesty, ORx	$3.10	Red Shield, ACGx	3.90	Schoolboy, ARx	4.85	LCo., Selected, VCx	3.70
Renown, STx	3.75	Green Crown, ACGx	4.65	Yreka, NOx	5.00	LCo., Loma, VCx	3.85
Reliance, STx	4.70	Sierra Vista, ARx	4.45	Linda, NOx	4.25	Excellent, STx	3.50
Don Fajmos, STx	3.80	Kenilworth, ARx	4.15	Parmacella, NOx	6.45	Seaside, Red Ball, STx	3.00
El Toreador, STx	4.60	Peasant, ARx	5.20	Colombo, NOx	4.00	El Morlo, STx	2.25

PITTSBURG, Aug. 12.—Three cars of oranges and one car of lemons sold. Market is steady on oranges and lemons.

VALENCIAS—	Ave.	VALENCIAS—	Ave.	VALENCIAS—	Ave.	LEMONS—	Ave.
Blue Goose, APG	$6.05	Blue W, STx	5.10	Iris, DMx	7.10	Gold, ORx	3.50
Mustang, APG	5.00	Universal, STx	4.95	Violet, DMx	6.00	Comet, ORx	3.15
				Jasmine, DMx	3.95		

PHILADELPHIA, Aug. 12.—Three cars of Valencias sold. Market is lower.

VALENCIAS—	Ave.	VALENCIAS—	Ave.	VALENCIAS—	Ave.	VALENCIAS—	Ave.
S. A. Blue	$4.05	S. A. Red	3.15	Garden Grove, ORx	5.00	Everite, ORx	6.00

ST. LOUIS, Aug. 12.—One car of oranges and one car of lemons sold. Market is unchanged on oranges and lemons.

VALENCIAS—	Ave.	VALENCIAS—	Ave.	LEMONS—	Ave.	LEMONS—	Ave.
Whittier, STx	$5.20	Plow, STx	5.20	Compass, VCx	2.35	Fountain, VCx	1.80
Greenleaf, STx	5.50						

LIVE-STOCK MARKETS AT VARIOUS CENTERS.

[EXCLUSIVE DISPATCH.]

ST. JOSEPH, Aug. 12.—Hogs, receipts, 6000; slow, 10 to 15 cents lower. Top, 13.35; bulk, 13.25@13.35.

Cattle, receipts, 1500; slow; steady. Steers, 9.50@16.25; cows and heifers, 4.00@13.75; calves, 4.50@14.00.

Sheep, receipts, 4000; slow. Prospects lower. Ewes, 6.50@7.50; lambs, 12.00@13.00.

OMAHA, Aug. 12.—Hogs, receipts, 7000; active, steady to 15 cents lower. Closing fully steady. Bulk medium and light butchers, 14.25@14.60; top, 14.65; bulk strong weight and packing grades, 13.75@14.35.

Cattle, receipts, 2000; best steers and butcher stock active and strong. No prime steers included. Stockers and feeders steady. Calves, receipts, 16,000; selling grades 25 to 50 cents lower. Best range lambs, 12.50; ewes, 6.90; feeders steady to easier. Best selling lambs 12.00.

CHICAGO, Aug. 12.—Cattle, receipts, 11,000; good light and handy weight steers and best heavies strong; plain heavies and medium grassers slow; early top, 17.25; bulk choice, 16.10@17.00; straight kinds, 9.50@14.75; good cows, 9.25@12.50; canners and cutters, 4.00@6.25; stock, 7.00@12.50; canners and cutters, 4.00@6.25; stock, 7.00@12.50; canners and cutters, 4.00@6.25; stock, 7.00

Roger Bacon Made the First Modern Spectacles

While the Italian monks were using their influence to establish the use of spectacles in the middle 13th century, Roger Bacon, the philosopher and scientist, was experimenting in optics in England. Most writers give Bacon credit for the invention of the modern spectacle as a result of his own studies and research.

Thirty-three years of optical experience has enabled the Marshutz Optical Co. to make many important contributions to the perfection of optical practice.

MARSHUTZ OPTICAL CO.
227 WEST SEVENTH ST.
Between Broadway & Spring
75 Feet from Broadway
ESTABLISHED 1887 — TELEPHONE 63752

BEN-HUR -it satisfies

— every sip will appeal in a way to make you say "Yes, it satisfies."

Drink BEN-HUR Coffee with all your meals
Some Day—Every Day—Order Today
BEN-HUR Quality Products
Jaeger Bros. Co. of Los Angeles

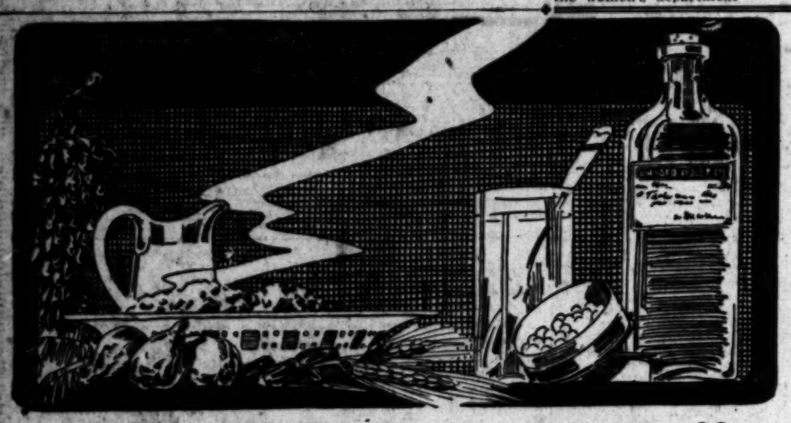

A-a-a-h!! or Ugh!!

"YOU can lead a horse to a trough, but you can't make him drink," is the old, yet true expression.

Nearly everybody has been lead to understand that Nature provides the most beneficial correctives for stomach disorders—especially constipation. Yet, thousands of people fail to drink out of Nature's fountains.

This is due, often, to the lack of knowledge of true dietary principles.

Now, science has prepared a super-food—crowded with health giving properties.

This food, Fruited Wheat and Fruited Oats, brings to you in easily digestible form—a combination of fruits and whole grains—Nature's laxatives.

Fruited Wheat or Fruited Oats are tempting, delicious and appetizing. You cannot help but smack your lips and say—A-a-a-h!!

Therefore why submit to harsh medicines which make you shudder and exclaim—Ugh!!

Enjoy a laxative health food in true palatable form.

TRY BOTH—Less than a penny a dish

United Cereal Mills
Ltd.
Quincy, Illinois

SEES NO NEED FOR SHAKE-UP.

Mayor Unimpressed by Cries for Police Scalps.

Officers Inferentially Under Fire Already Out.

Snyder Says Will Continue Anti-Gambling Fight.

Clamor for scalps of police officers fails to impress Mayor Snyder as serious and he yesterday stated that no shake-up is in sight in the department, though he will insist on strict enforcement of the laws. He declares that Los Angeles is the cleanest city for its size in the United States and that the authorities will keep up their efforts to stamp out gambling, particularly Chinese lotteries.

"There is no shake-up in sight in the police department," said the Mayor last night. "Most of the officers inferentially referred to in the grand jury report have been suspended, but if there are any others we'll put them out of the department right away. If any policemen tried to bribe witnesses or interfere with the grand jury investigation they should and will be fired.

"Commissioner Wilson and I talked to the new sergeants and patrolmen at police headquarters today and we told them to enforce the law drastically. If the courts will back up our men when they bring gamblers into court the remaining gamblers in the city will be driven out of business.

"Los Angeles is the cleanest city of its size in the country. We shall keep up our efforts to stamp out all kinds of gambling, particularly the Chinese lotteries, but every citizen knows the difficulty of this task. With the co-operation of the courts we can and will win out."

JAIL FOR FIST FIGHT.

Judge Sentences Man Who Attempts to Conduct Own Defense.

Robert M. Gibbons, 30 years of age, a clerk, conducted his own defense to a charge of disturbing the peace in Police Judge Richardson's court yesterday afternoon and, according to the court, did very well. He might have been sentenced to serve 180 days in the City Jail, but he only got thirty.

From the evidence and the testimony given in the case Gibbons was shown to have engaged in a fistic encounter with Roy Keeler of 1421 Maple avenue at the latter's home. The fight started when Keeler discovered Gibbons in his home entertaining Mrs. Keeler.

Although Gibbons attempted to show by his own testimony and also by Mrs. Keeler's, who seemed to be on his side of the case, that he called at the Keeler home only to read a magazine, the judge took a different view of the matter and after branding the defendant as a home breaker sentenced him to serve thirty days.

FOR PROPATION OFFICE.

Harold K. Vann, chief county probation officer, has appointed Grant Stewart supervisor of the men's division of the probation office and Mrs. Emilie Smith supervisor for the women's department. It is also planned to appoint an inspector for the men's and one for the women's department

POLITICS.

THE WATCHMAN.

TREND OF POLITICAL THOUGHT AND ACTION.

By the Sentry on His Beat.

Comrade William Kent has made it evident that he is growing weak in the spirit of brotherly attachment so long manifested by him for the radical and disturbing elements and now regrets that $500 contribution he made toward the I.W.W. defense fund in Chicago, when the advocates of sabotage and destruction were on trial for offenses against the American government. This is made apparent by a statement just issued by the Kent forces in San Francisco, revealing the deep mental distress of the radical candidate at the thought of the hurt his candidacy has suffered by his open financial support of the Reds.

"I have no sympathy with the I.W.W. propaganda," this statement says. "It is unsound, foolish and impossible. I have never met any of their leaders or had any relations with them."

Of course it is deplored by Mr. Kent, now that the full significance of his rashness is bearing down on his candidacy, that he ever got into his I.W.W. mess, but the mellow fact is that his opponents in the Senatorial race are not willing that he forget it, or that the voters of California do. I might add that they are using it to a fare-ye-well, by way of reminding the electorate of Comrade Kent's radical sympathies, and will continue to use it until the Master of Kentville is eliminated from political consideration.

Both Mr. Wallace and Mr. Shortridge admit that their amiability toward Mr. Kent is being stretched a bit too far by an expectancy that they overlook this I.W.W. fault or how he stands on the tariff. From the Shortridge headquarters yesterday issued a statement in which this paragraph relating to Kent's tariff stand, and sifted from a Kent speech before the Men's Club at San Rafael, is represented:

"I, myself, am a low-tariff man, regardless of what may be your own views, the tariff bill at least carried out the platform (Democratic) and what many of us liberals and radicals believed was the right thing to do."

Too bad, of course, but I am inclined to echo Mr. Shortridge's remark, that these uncomfortable chicks are coming home to the Kent political roost. At any rate, I'll bet a hot cross bun against Mr. Kent's whole wad that he'd like to have that $500 I.W.W. contribution back and be able to forget the whole dampening transaction.

Egerton Shore, manager of the A. J. Wallace campaign, received word yesterday that his candidate will return to Los Angeles next Sunday. He will make a brief stopover at Carmel, and then hurry here to hear a report of the progress of the battle from Joe Crail, his campaign chairman.

Besides aspiring to the Superior bench, Ruben Schmidt aspires to the long-distance writing championship. His campaign manager avowed solemnly to me yesterday that as soon as the candidate returns from a trip to Tucson he will gather round the family desk and indite his personal thanks to every one of the 2000 signers of his nominating petition. And they won't be canned notes either.

Henry Carter, candidate for the State Senate from the Thirty-first District, has slipped a noose over O. P. Ryder to do his campaigning in the Seventy-second Assembly District. Doc Whiteside is looking after affairs in the Wilmington end of the district.

I get it from the Malibu section that those bee and fruit raisers up here in the hills are hustling for the election of Supervisor McClellan in the Fourth District. The Supervisor, it seems, stands right with them on the good roads issue. Mrs. Martha Decker is heading the Malibu brigade for McClellan. She tells me the vote will be 100 per cent sirens for him. McClellan's friends are also doing some effective work in Venice, Ocean Park, Santa Monica and Sawtelle.

The Republican Club in the Sixty-fourth Assembly District is asking the voters to support these nine candidates for the Republican County Central Committee: Robson O. Bell, Augusta Lam Donovan, Collin M. Gair, Leon M. Glasband, Clarence W. Horn, Edgar P. Jochimsen, Mrs. Martha E. Moore, John A. Myers and Henrietta F. Terrell.

Charles F. Van de Water, candidate for Congress from the Ninth District, has sent me this line as showing how he stands on the campaign issues:

"I am in favor of a protective tariff and am fully alive to the needs of such in the citrus industries. I stand for the strict enforcement of prohibition and the Volstead Act, through the Republican party. And I stand solidly by the Republican platform."

Randall, the three-way candidate in the Ninth, is beginning to realize the seriousness to his failing fortunes of the Van de Water candidacy and, I am told, is making his hardest fight against the Long Beach business man.

THE WATCHMAN.

ASKS BOOST FOR AIDES.

City Prosecutor Says Salaries Paid Assistants Much too Low.

City Prosecutor Widney announced yesterday that he will continue his efforts to secure more adequate compensation for the assistant prosecutors, who receive from $120 to $215 a month. The Council had increased the salary of the City Prosecutor from $225 to $300 a month, but as the charter provides that he was unwilling to remain in increase granted while he is in office, Mr. Widney stated to the Mayor that he fas unwilling to remain in office and resigned. The Mayor thereupon reappointed him and the Council yesterday confirmed the appointment in two minutes, the new appointment carrying the increased salary.

"Nearly 70,000 complaints were issued last year by the City Prosecutor's office," said Mr. Widney yesterday, "and if the city is to keep in its service the able, enthusiastic attorneys who handle this business, increased salaries must be paid. I believe that the City Council appreciates the justice of this request."

Closed All Day Saturdays During August

Auto Point Pencils 50c
A new automatic pencil, which requires no sharpening. It is priced considerably below the usual cost of pencils of this type—at 50c, complete with leads.
(Hamburger's—Main Floor—Today)

Hamburger's
ESTABLISHED 1881
Home 10063 —— PHONES —— Bdwy. 1168

Roll Films Developed Free This Month if Prints Are Ordered. An enlargement with every 5.00 worth of work done.
(Hamburger's—Main Floor—Today)

A Most Fortunate Purchase Brings Men These—

Woven Madras Shirts, 2.95

Your attention, Men, is invited to the fact that the material is **WOVEN madras—not printed.**

Nowadays—when almost any sort of a shirt sells for 2.95—you don't have to guess at the value of WOVEN madras shirts.

When you see this superior quality you'll be as anxious to get some of them as our shirt buyer was. He couldn't duplicate them today in the open market at a price that would permit this interesting sale.

The assortment is made up exclusively of the wanted, striped effects on light grounds. Every shirt is guaranteed—a new one for any that fades or fails to give perfect satisfaction in every way. The sizes range from 14 to 17.

NOTE—The patterns and finishes of these shirts, constructed of this service-giving fabric, should be of particular interest to those who know the qualities of WOVEN madras. To others it will be a pleasure to make the acquaintance of such a friend as this strong fabric has proven itself.

Linen Handkerchiefs, 50c

Made by the same Irish manufacturer that sent us the last shipment that created such a stir and were bought up before noon by discriminating men. These handkerchiefs are of an even better grade, the count being much finer.

They are of large, generous proportions, with quarter-inch hems all ready for use. As there are only 600 of them, we are limiting the sale of one dozen to a customer in order to gave as many of our patrons as possible a chance to secure this splendid value at this remarkably low price.

Men's Bathing Suits, 3.95

Marked down dollars from higher priced lines earlier in the season. An end-of-the-season clean-out; in other words to keep from carrying over large stocks till next season.

Men's wool bathing suits in plain colors and striped effects—wanted color combinations. Guaranteed to give unusual service. Sizes 34 to 44.

Men's Brown Calf Oxfords Underprice 6.95

Stylish dark brown oxfords, specially priced for Friday, and made of splendid wearing soft calfskin uppers and Goodyear welt soles. Some are Blucher styles with comfortable round toes. Others are made over the stylish English lasts. All are marked down to a very special price.
(Hamburger's—Men's Store—Main Floor—Today)

There's Warm Weather Comfort, Men, In These—

Tropical Suits, 19.50

But, More Than That—There's Economy, As Well.

Most any Palm Beach suit is more or less cool, Men, but that doesn't mean **warm weather comfort.**

Comfort only comes from the knowledge that you are well dressed as well as cool.

These suits are breezy and fresh without sacrificing anything of modishness or style. A splendid assortment here of Palm Beach, mohair and cool cloth fabrics, in all the wanted colors. All sizes.

Men's Extra Trousers, 6.95

Sizes, styles and models for men and young men. At a greatly reduced price.

A large selection of styles in separate trousers offered for quick clearance at an extremely low price. There are all-wool cheviots and cassimeres in neat mixtures and plain colors. Also worsteds in striped patterns. Sizes and models for men and young men.
(Hamburger's—Men's Store—Main Floor—Today)

Don't You Want to Make Money?

Then buy Ocean Beach sand lots now for investment, speculation or family home, at

Peck's Manhattan Beach

Fourteen miles from Los Angeles. Wide sandy beach, electric car line, $75,000 fishing pier, $20,000 bath-house and pavilion. Need 600 more houses. Lots sold at bargain prices. Just on market, within 900 feet of ocean surf, close to Coast Boulevard and Standard Oil $30,000,000 plant. $250 and $300. Terms $50 cash, $10 monthly. Nearer ocean surf, $400 and $450. Buy a good lot cheap.

FREE EXCURSION—Tuesday, Wednesday, Thursday and Saturday. Free Busses leave 424 West 6th St., 10:30 a.m. ALL COME. FREE LUNCH.

Geo. H. Peck & Co.
Main 7342. 424 West 6th St.

DEMAND BRADFORD'S TABLE QUEEN BREAD

HOW TO KEEP COOL

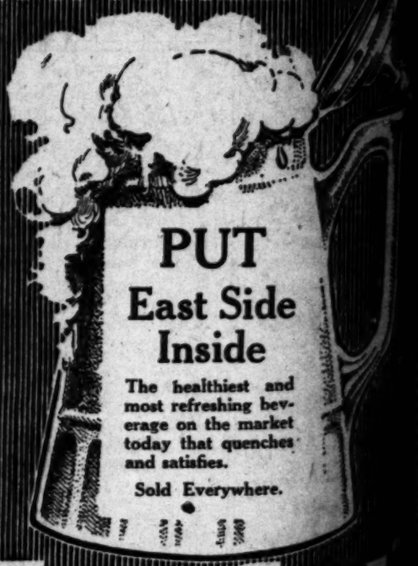

PUT East Side Inside

The healthiest and most refreshing beverage on the market today that quenches and satisfies.

Sold Everywhere.

"EAST SIDE"